

81°15' 07.92" (81.252200)

620'

LATITUDE

39°17' 30"

MARK & MARY MASON 21.99 ACRE LEASE

UTM NAD 83 meters top hole N: 4344582 E: 478239	UTM NAD 83 feet top hole N: 14253878 E: 1569026
---	---

LONGITUDE

81°12' 30"

15000'

39°15' 01.01" (39.250281)

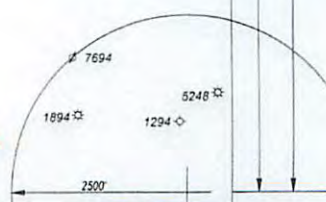
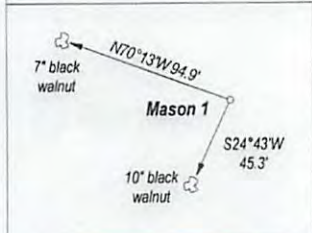

FILE NO. _____
 DRAWING NO. _____
 SCALE 1" = 500'
 MINIMUM DEGREE OF ACCURACY 1:200
 PROVEN SOURCE OF ELEVATION GPS
 OBSERVATION

I, THE UNDERSIGNED, HEREBY CERTIFY THAT THIS PLAT IS CORRECT TO THE BEST OF MY KNOWLEDGE AND BELIEF AND SHOWS ALL THE INFORMATION REQUIRED BY LAW AND THE REGULATIONS ISSUED AND PRESCRIBED BY THE DEPARTMENT OF ENERGY

(SIGNED) _____
 PROFESSIONAL SURVEYOR: 551



STATE OF WEST VIRGINIA
 DEPARTMENT OF ENERGY
 DIVISION OF OIL AND GAS

DATE SEPTEMBER 7TH, 2012
 OPERATORS WELL NO. MASON # 1

API 47 - 085 - 10035
 STATE COUNTY PERMIT

WELL TYPE: OIL GAS LIQUID INJECTION WASTE DISPOSAL
 (IF GAS) PRODUCTION STORAGE DEEP SHALLOW

LOATION: ELEVATION 882' WATER SHED MARIETTA RUN OF GOOSE CREEK
 DISTRICT GRANT COUNTY RITCHIE QUADRANGLE WILLOW ISLAND

SURFACE OWNER MARK & MARY MASON ACREAGE 21.99
 OIL & GAS ROYALTY MARK & MARY MASON LEASE AC. 21.99

PROPOSED WORK: DRILL CONVERT DRILL DEEPER REDRILL
 FRACTURE OR STIMULATE PLUG OFF OLD FORMATION
 PERFORATE NEW FORMATION
 OTHER PHYSICAL CHANGE IN WELL
 PLUG AND ABANDON CLEAN OUT AND REPLUG

TARGET FORMATION GORDON ESTIMATED DEPTH 3000'

WELL OPERATOR ALLIED ENERGY, INC. DESIGNATED AGENT JACK MCCUNE
 ADDRESS RT. 1, BOX 30A ADDRESS HC 77, BOX 27
PETROLEUM, WV 26161 GLENVILLE, WV 26351

FORM WW-6

COUNTY NAME
PREMIT

04/05/2013

8510035

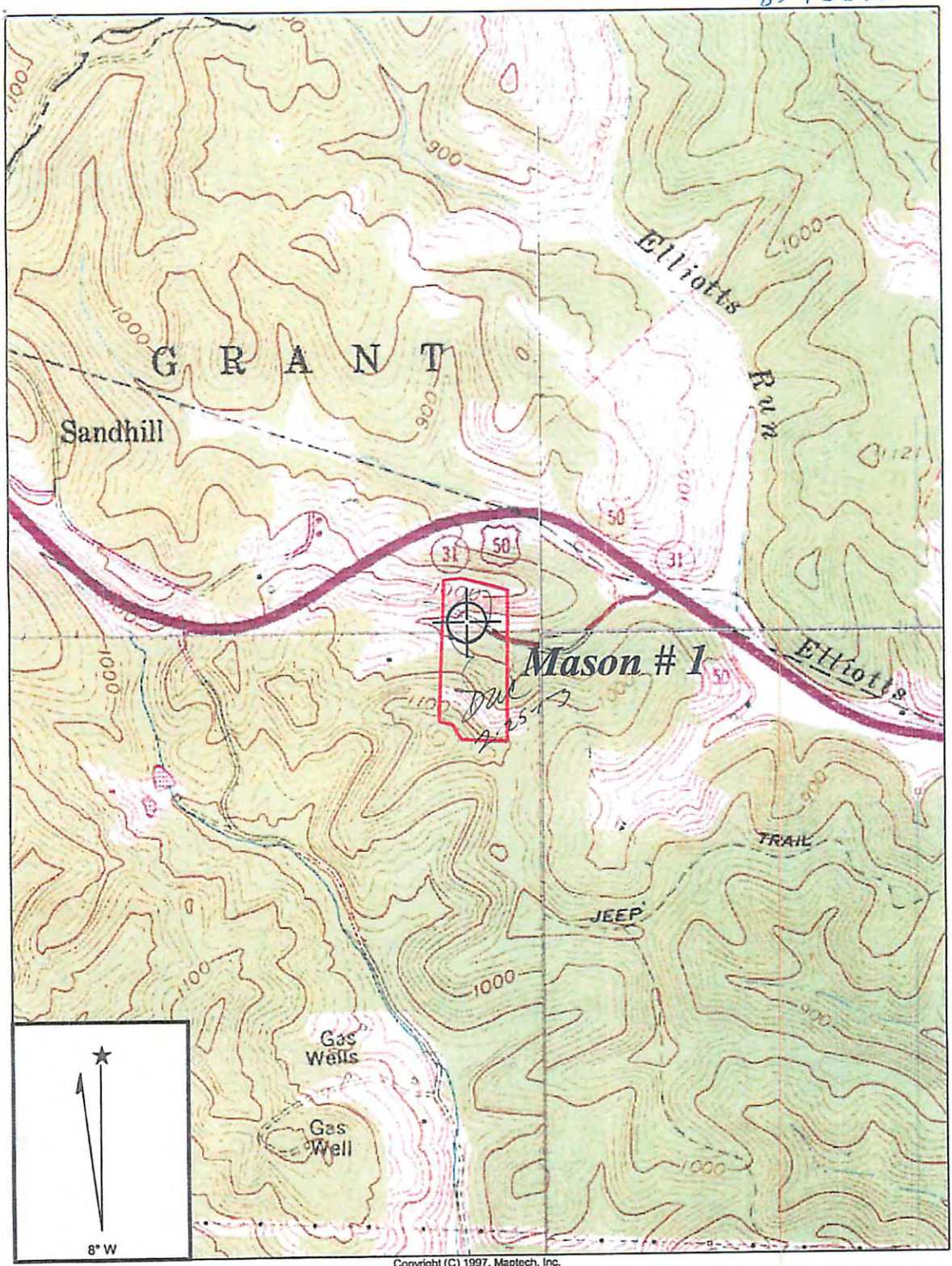

Copyright (C) 1997, Maptech, Inc.

WILLOW ISLAND QUADRANGLE

RECEIVED
Office of Oil and Gas

SCALE 1" = 1000'

MAR 14 2013

ALLIED ENERGY

WV Department of
Environmental Protection

WELL: MASON #1
MARK & MARY MASON 21.99 ACRE LEASE

GRANT DISTRICT RITCHIE COUNTY WEST VIRGINIA

04/05/2013