

LATITUDE 39°12'30"

7,464'

143' TO BOTTOM HOLE
LATITUDE 39°15'00"

Antero Resources Corporation
Well No. Rufus Unit 1H
47-085-10046 (AS DRILLED)

AS DRILLED DATA:
WELL 1H TOP HOLE INFORMATION:
N: 256,356ft E: 1,602,847ft
LAT: 39°11'43.24" LON: 80°54'04.81"
BOTTOM HOLE INFORMATION:
N: 266,077ft E: 1,598,511ft
LAT: 39°13'18.64" LON: 80°55'01.81"
WEST VIRGINIA COORDINATE SYSTEM OF 1927 NORTH ZONE. ZONE WAS DERIVED FROM MEASUREMENTS TAKEN WITH TRIMBLE GEOXT SUBMETER MAPPING GRADE 6PS UNIT. PLAT ORIENTATION, CORNER, AND WELL REFERENCE TIE LINES ARE BASED ON GRID NORTH.

(NAD) 83 (UTM) ZONE 17 COORDS:
WELL 1H TOP HOLE INFORMATION:
N: 4,338,468m E: 508,535m
BOTTOM HOLE INFORMATION:
N: 4,341,408m E: 507,165m

STATE OF WEST VIRGINIA, DIVISION OF ENVIRONMENTAL PROTECTION, OFFICE OF OIL AND GAS



WILLOW LAND SURVEYING PLLC
220 MASONIC AVE. PENNSBORO WEST VIRGINIA 26415

- NOTES
1. NO OCCUPIED DWELLINGS OR BUILDINGS TWO THOUSAND FIVE HUNDRED (2,500) SQUARE FEET OR LARGER USED TO HOUSE OR SHELTER DAIRY CATTLE OR POULTRY HUSBANDRY ARE LOCATED WITHIN SIX HUNDRED TWENTY-FIVE (625) FEET OF THE CENTER OF THE WELL PAD.
2. TOP HOLE DATA SHOWN HEREON WAS PROVIDED BY ALLEGHENY SURVEYS, INC.
3. AS DRILLED DATA WAS PROVIDED BY ANTERO RESOURCES CORPORATION.
4. WLS IS NOT CERTIFYING THE DATA AND INFORMATION PROVIDED LISTED IN NOTES 2 AND 3, ONLY THE RELATIONSHIP TO THE DATA AND INFORMATION PROVIDED TO THE LEASE BOUNDARIES.
5. WLS IS BY NO MEANS RESPONSIBLE FOR ANY ERRORS OR INACCURACIES WITH THE DATA AND INFORMATION THAT HAS BEEN PROVIDED.

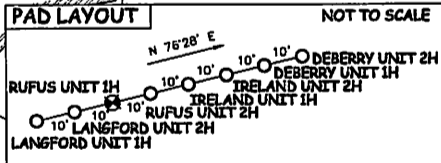

- LEGEND
- - - Surface Owner Boundary Lines +/-
- - - Interior Surface Tracts +/-
X Existing Fence
⊕ Found monument, as noted
○ Proposed Well Path
⊗ As Drilled Well Path

DATE 03/30/15
OPERATOR'S WELL # RUFUS UNIT #1H
API WELL # 47 - 085 - 10046
STATE COUNTY PERMIT

LOCATION: ELEVATION 1,080' ORIGINAL - 1,076' AS DRILLED WATERSHED SOUTH FORK HUGHES RIVER
QUADRANGLE PULLMAN 7.5' DISTRICT UNION COUNTY RITCHIE
SURFACE OWNER ASHLEY E. NESS, JR. ACREAGE 90 ACRES +/-
OIL & GAS ROYALTY OWNER HERBERT O. IRELAND ET AL; JASON S. HARSHBERGER ET UX; LEASE ACREAGE 90 ACRES +/-; 8 ACRES +/-
JACK LANGFORD ET UX; CHARLES P. HEASTER ET AL; EDWIN DEEM; JACK H. LANGFORD ET AL; ORMA JOHNSON 145.28 ACRES +/-; 52.76 ACRES +/-; 92.13 ACRES +/-; 448.5 ACRES +/-; 32 ACRES +/-
PROPOSED WORK: DRILL CONVERT DRILL DEEPER REDRILL FRACTURE OR STIMULATE
PLUG OFF OLD FORMATION PERFORATE NEW FORMATION OTHER PHYSICAL CHANGE IN WELL
(SPECIFY) (X) AS DRILLED PLUG & ABANDON CLEAN OUT & REPLUG
TARGET FORMATION MARCELLUS ESTIMATED DEPTH 6,483' TVD 17,014' MD
DIANNA STAMPER
WELL OPERATOR ANTERO RESOURCES CORP. DESIGNATED AGENT CT CORPORATION SYSTEM
ADDRESS 1615 WYNKOOP STREET ADDRESS 5400 D BIG TYLER ROAD
DENVER, CO 80202 CHARLESTON, WV 25313

JOB # 12-120WA
DRAWING # RUFUS1HAD
SCALE 1" = 1000'
MINIMUM DEGREE OF ACCURACY SUBMETER
PROVEN SOURCE OF ELEV. SUBMETER MAPPING GRADE GPS

STATE OF WEST VIRGINIA DEPARTMENT OF ENERGY DIVISION OF OIL AND GAS
WELL TYPE: OIL GAS X LIQUID INJECTION WASTE DISPOSAL
(IF "GAS") PRODUCTION X STORAGE DEEP SHALLOW X
LOCATION: ELEVATION 1,080' ORIGINAL - 1,076' AS DRILLED WATERSHED SOUTH FORK HUGHES RIVER
QUADRANGLE PULLMAN 7.5' DISTRICT UNION COUNTY RITCHIE
SURFACE OWNER ASHLEY E. NESS, JR. ACREAGE 90 ACRES +/-
OIL & GAS ROYALTY OWNER HERBERT O. IRELAND ET AL; JASON S. HARSHBERGER ET UX; LEASE ACREAGE 90 ACRES +/-; 8 ACRES +/-
JACK LANGFORD ET UX; CHARLES P. HEASTER ET AL; EDWIN DEEM; JACK H. LANGFORD ET AL; ORMA JOHNSON 145.28 ACRES +/-; 52.76 ACRES +/-; 92.13 ACRES +/-; 448.5 ACRES +/-; 32 ACRES +/-
PROPOSED WORK: DRILL CONVERT DRILL DEEPER REDRILL FRACTURE OR STIMULATE
PLUG OFF OLD FORMATION PERFORATE NEW FORMATION OTHER PHYSICAL CHANGE IN WELL
(SPECIFY) (X) AS DRILLED PLUG & ABANDON CLEAN OUT & REPLUG
TARGET FORMATION MARCELLUS ESTIMATED DEPTH 6,483' TVD 17,014' MD
DIANNA STAMPER
WELL OPERATOR ANTERO RESOURCES CORP. DESIGNATED AGENT CT CORPORATION SYSTEM
ADDRESS 1615 WYNKOOP STREET ADDRESS 5400 D BIG TYLER ROAD
DENVER, CO 80202 CHARLESTON, WV 25313

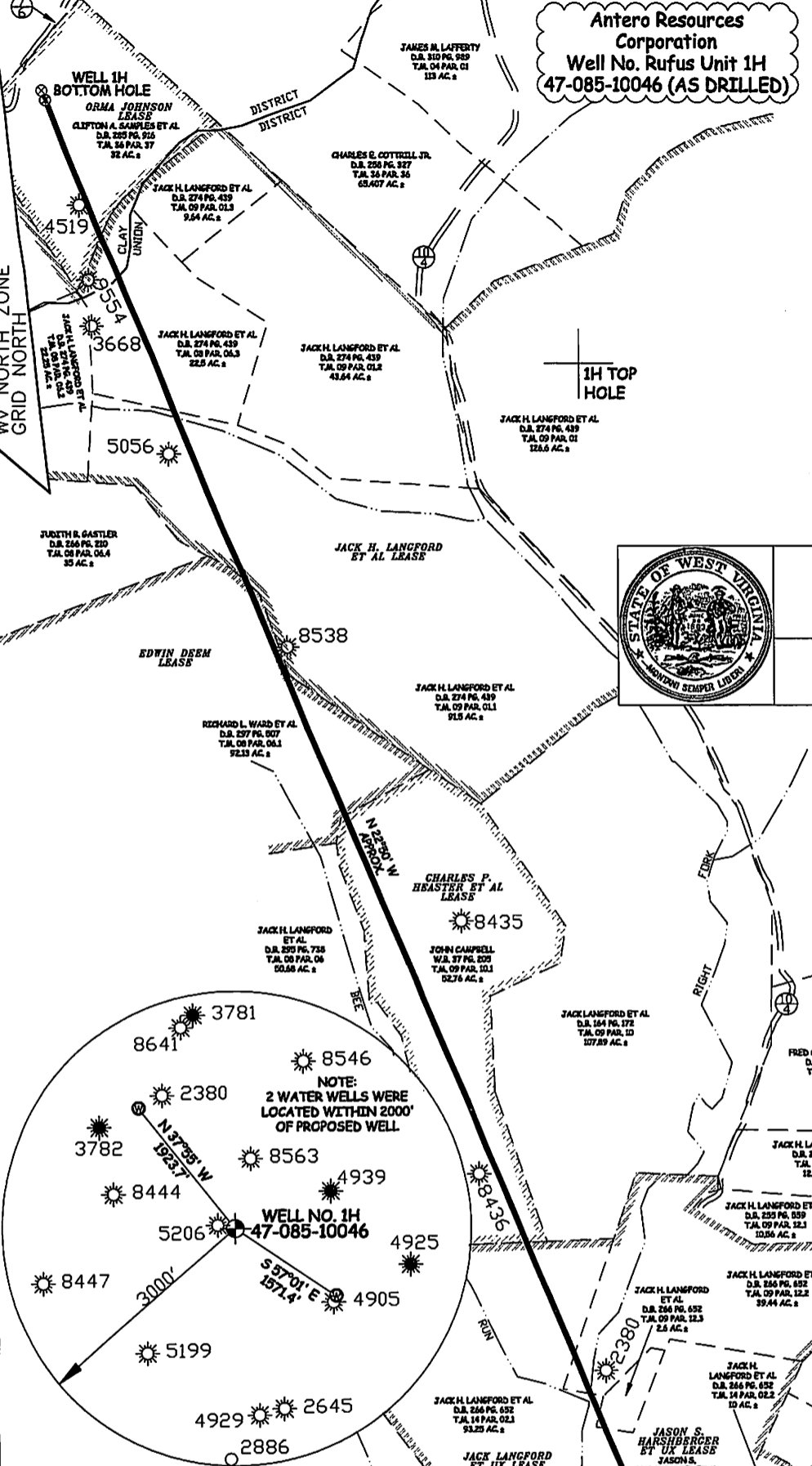

06/12/2015

COUNTY NAME PERMIT