

81°06' 55.91" (81.115530)

9230'

LATITUDE

39°05' 00"

UTM NAD 83
N: 4321610
E: 490002

81°05' 00"

LONGITUDE

14440'

39°02' 36.58" (39.043495)

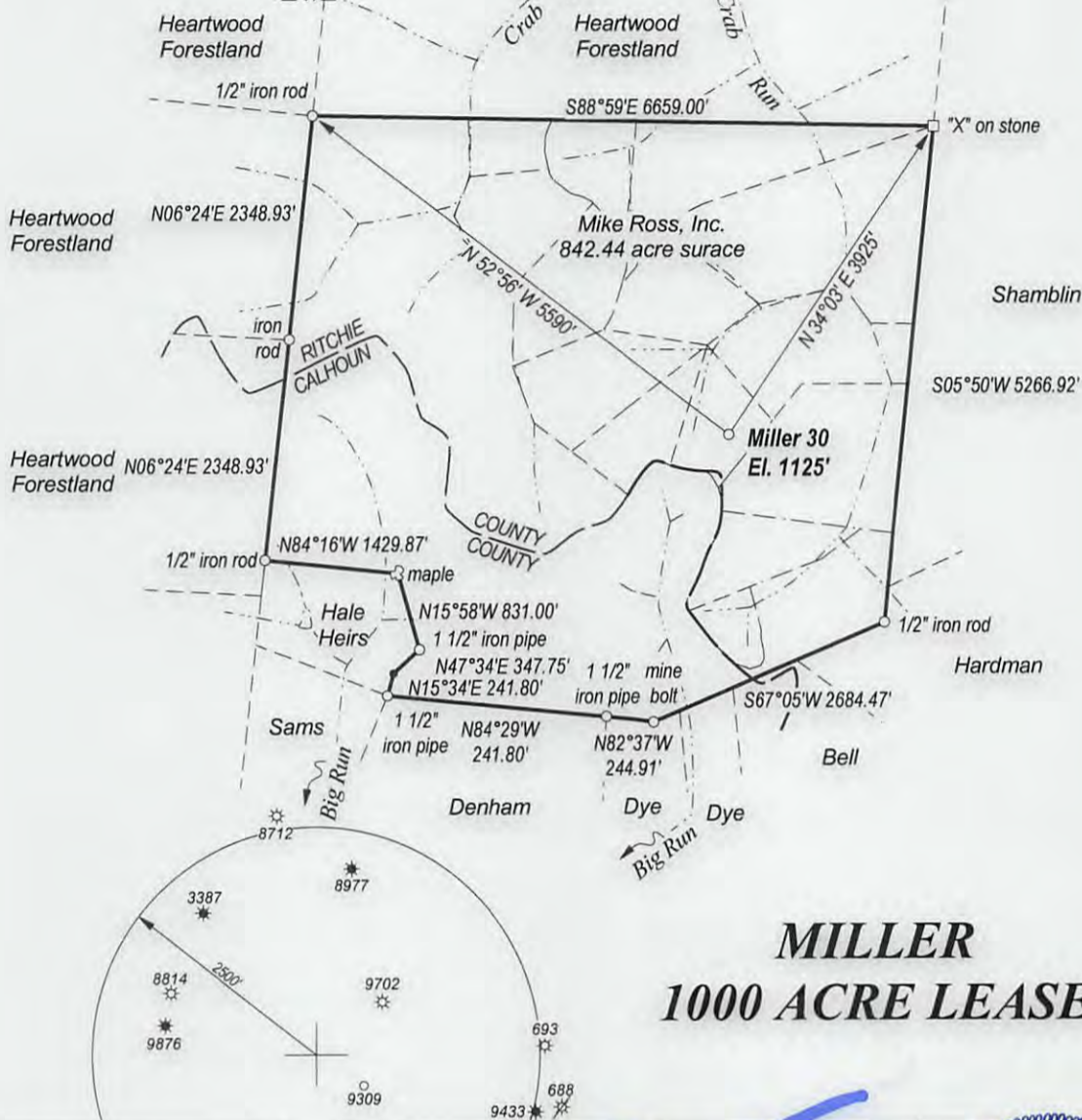
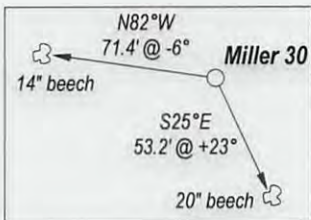

MILLER 1000 ACRE LEASE

FILE NO. _____
 DRAWING NO. _____
 SCALE 1" = 2000'
 MINIMUM DEGREE OF ACCURACY 1 : 200
 PROVEN SOURCE OF ELEVATION GPS
 OBSERVATION

I, THE UNDERSIGNED, HEREBY CERTIFY THAT THIS PLAT IS CORRECT TO THE BEST OF MY KNOWLEDGE AND BELIEF AND SHOWS ALL THE INFORMATION REQUIRED BY LAW AND THE REGULATIONS ISSUED AND PRESCRIBED BY THE DEPARTMENT OF ENERGY.

(SIGNED) _____
 PROFESSIONAL SURVEYOR: 551



STATE OF WEST VIRGINIA
DEPARTMENT OF ENERGY
DIVISION OF OIL AND GAS

DATE JULY 3RD, 2013
 OPERATORS WELL NO. MILLER 30

API 47 - 085 - 10059
 STATE COUNTY PERMIT

WELL TYPE: OIL GAS LIQUID INJECTION WASTE DISPOSAL
 (IF GAS) PRODUCTION STORAGE DEEP SHALLOW

LOATION: ELEVATION 1125' WATER SHED CRAB RUN
 DISTRICT MURPHY COUNTY RITCHIE QUADRANGLE SMITHVILLE

SURFACE OWNER MIKE ROSS, INC. ACREAGE 842.44 (lot 6 19.07 acres)
 OIL & GAS ROYALTY BLAINE M. MILLER LEASE AC. 1000

PROPOSED WORK: DRILL CONVERT DRILL DEEPER REDRILL
 FRACTURE OR STIMULATE PLUG OFF OLD FORMATION
 PERFORATE NEW FORMATION
 OTHER PHYSICAL CHANGE IN WELL _____
 PLUG AND ABANDON CLEAN OUT AND REPLUG

TARGET FORMATION BIG INJUN ESTIMATED DEPTH 2300'

WELL OPERATOR BUCKEYE OIL PROD. DESIGNATED AGENT HENRY W. SINNETT
 ADDRESS P. O. BOX 129 ADDRESS RT. 1, BOX 150A
WOOSTER, OH 44691 BIG SPRINGS, WV 26136

COUNTY NAME

PERMIT

FORM WW - 6

08/30/2013

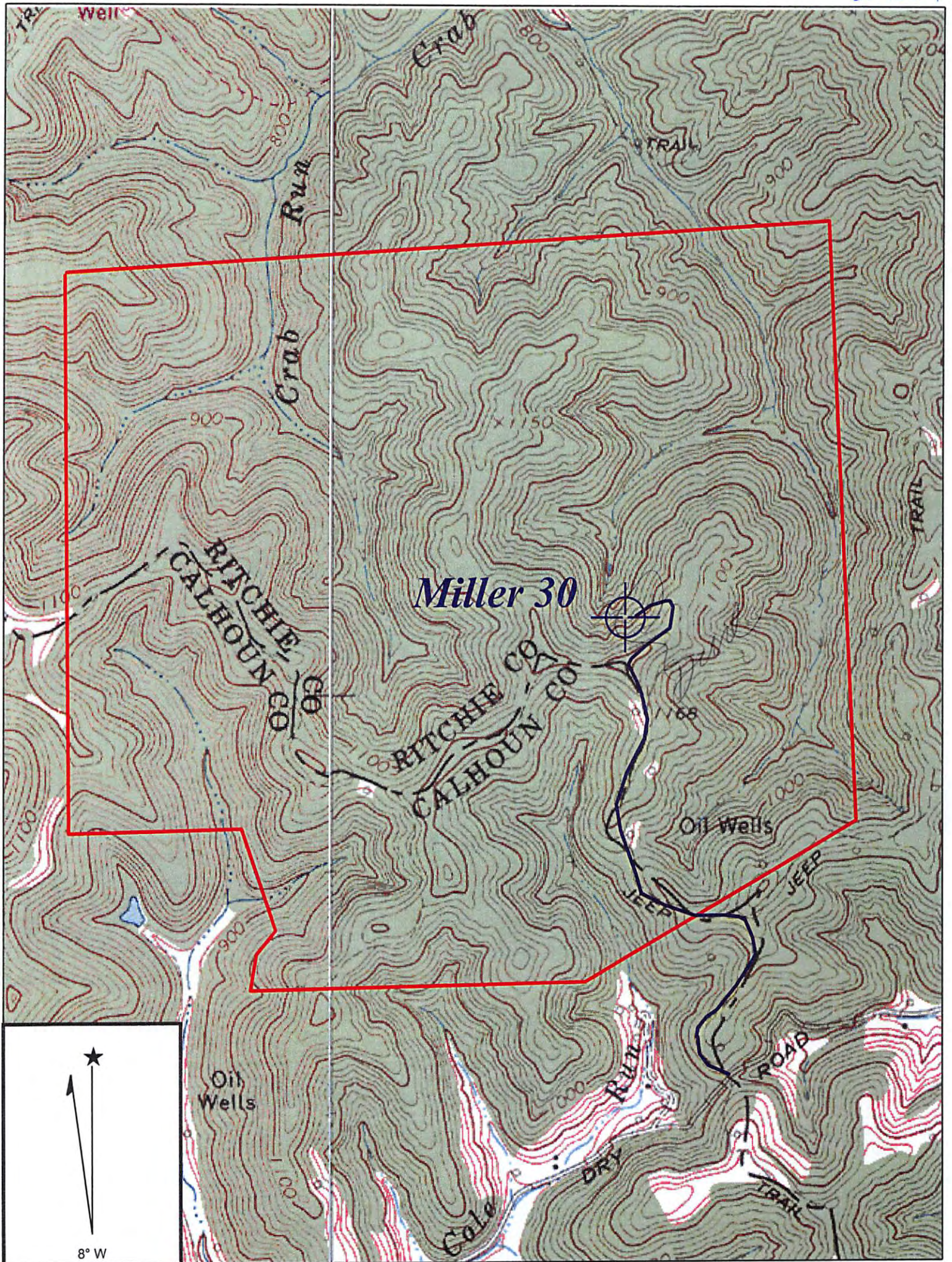

Copyright (C) 1997, Maptech, Inc.

SMITHVILLE QUADRANGLE

SCALE 1" = 1000'

BUCKEYE OIL PROD.

**WELL: MILLER 30
BLAINE M. MILLER 1000 ACRE LEASE**

MURPHY DISTRICT RITCHIE COUNTY WEST VIRGINIA

Received

AUG 12 2013

Office of Oil and Gas
WV Dept. of Environmental Protection

08/30/2013