

LATITUDE 39°15'00"

7,924'

27' TO BOTTOM HOLE
LATITUDE 39°17'30"

LONGITUDE 80°55'00"

7,083'

11,280' TO BOTTOM HOLE

LONGITUDE 80°52'30"

2H BOTTOM HOLE

Antero Resources
Appalachian
Well No. Hornet Unit 2H
47-085-10063 (AS DRILLED)

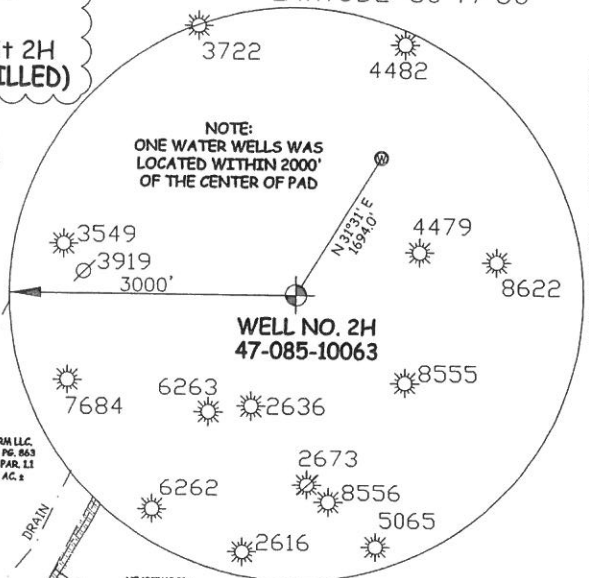

NOTE:
ONE WATER WELL WAS
LOCATED WITHIN 2000'
OF THE CENTER OF PAD

WELL NO. 2H
47-085-10063

AS DRILLED DATA:
WELL 2H TOP HOLE INFORMATION:
N: 269,186ft E: 1,602,583ft
LAT: 39°13'49.99" LON: 80°54'10.71"
BOTTOM HOLE INFORMATION:
N: 280,225ft E: 1,598,850ft
LAT: 39°15'38.51" LON: 80°55'00.34"
WEST VIRGINIA COORDINATE
SYSTEM OF 1927 NORTH ZONE.
ZONE WAS DERIVED FROM
MEASUREMENTS TAKEN WITH
TRIMBLE GEOXT SUBMETER
MAPPING GRADE GPS UNIT.
PLAT ORIENTATION, CORNER,
AND WELL REFERENCE TIE LINES
ARE BASED ON GRID NORTH.

(NAD) 83 (UTM) ZONE 17 COORDS:
WELL 2H TOP HOLE INFORMATION:
N: 4,342,376m E: 508,389m
BOTTOM HOLE INFORMATION:
N: 4,345,719m E: 507,196m

- NOTE
1. NO OCCUPIED DWELLINGS OR BUILDINGS TWO THOUSAND FIVE HUNDRED (2,500) SQUARE FEET OR LARGER USED TO HOUSE OR SHELTER DAIRY CATTLE OR POULTRY HUSBANDRY ARE LOCATED WITHIN SIX HUNDRED TWENTY-FIVE (625) FEET OF THE CENTER OF THE WELL PAD.
2. TOP HOLE DATA SHOWN HEREIN WAS PROVIDED BY ALLEGHENY SURVEYS, INC.
3. AS DRILLED DATA WAS PROVIDED BY ANTERO RESOURCES CORPORATION. WLS IS NOT CERTIFYING THE DATA AND INFORMATION PROVIDED LISTED IN NOTES 2 AND 3, ONLY THE RELATIONSHIP TO THE DATA AND INFORMATION PROVIDED TO THE LEASE BOUNDARIES.
4. WLS IS BY NO MEANS RESPONSIBLE FOR ANY ERRORS OR INACCURACIES WITH THE DATA AND INFORMATION THAT HAS BEEN PROVIDED.

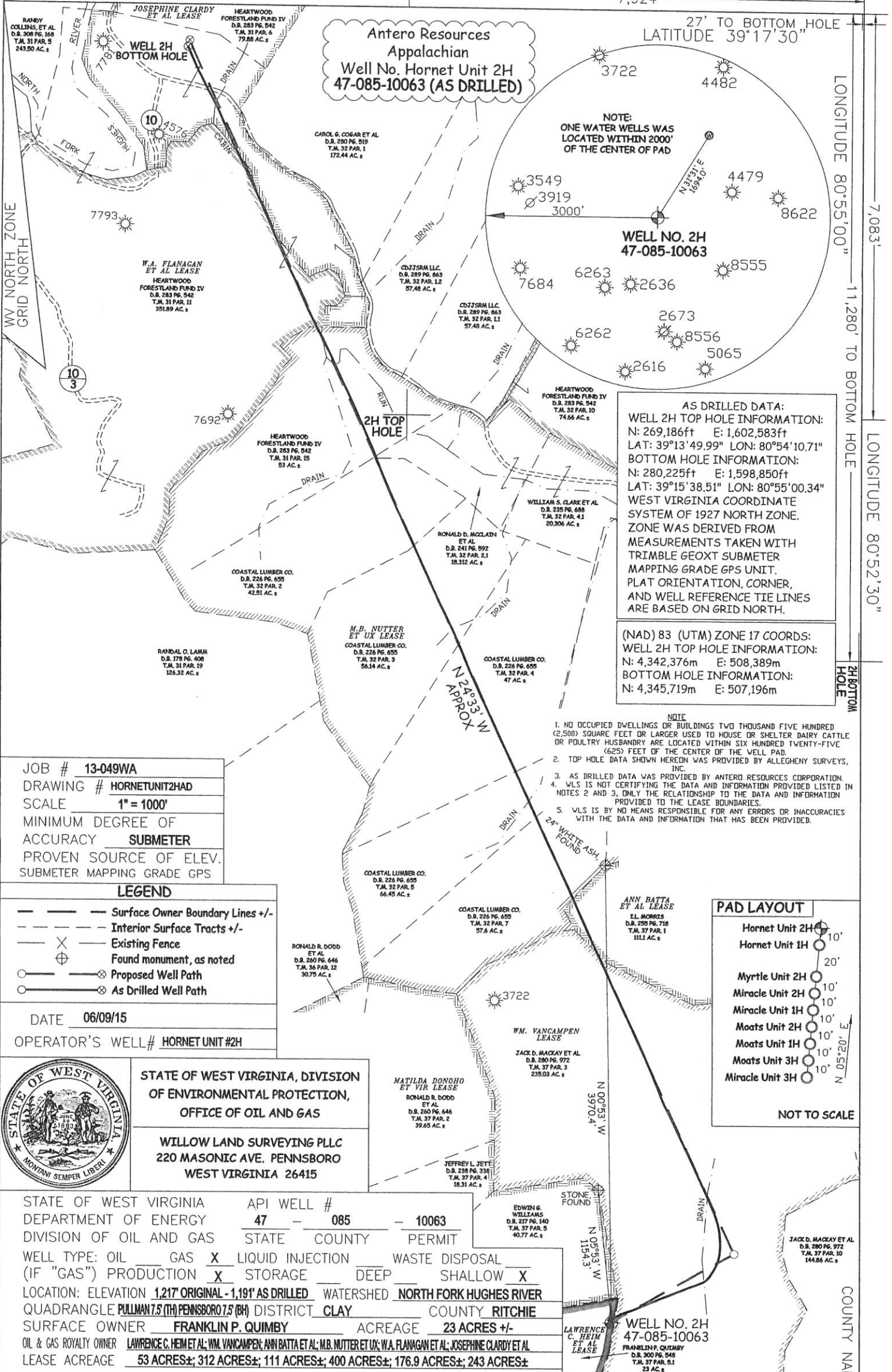

JOB # 13-049WA
DRAWING # HORNETUNIT2HAD
SCALE 1" = 1000'
MINIMUM DEGREE OF ACCURACY SUBMETER
PROVEN SOURCE OF ELEV. SUBMETER MAPPING GRADE GPS

LEGEND
--- Surface Owner Boundary Lines +/-
--- Interior Surface Tracts +/-
--- Existing Fence
--- Found monument, as noted
--- Proposed Well Path
--- As Drilled Well Path

DATE 06/09/15
OPERATOR'S WELL # HORNET UNIT #2H



STATE OF WEST VIRGINIA, DIVISION OF ENVIRONMENTAL PROTECTION, OFFICE OF OIL AND GAS
WILLOW LAND SURVEYING PLLC
220 MASONIC AVE. PENNSBORO WEST VIRGINIA 26415

STATE OF WEST VIRGINIA DEPARTMENT OF ENERGY DIVISION OF OIL AND GAS
API WELL # 47 - 085 - 10063
WELL TYPE: OIL GAS X LIQUID INJECTION WASTE DISPOSAL
(IF "GAS") PRODUCTION X STORAGE DEEP SHALLOW X
LOCATION: ELEVATION 1,217' ORIGINAL - 1,191' AS DRILLED WATERSHED NORTH FORK HUGHES RIVER
QUADRANGLE PULLMAN 7.5 (TH) PENNSBORO 7.5 (BH) DISTRICT CLAY COUNTY RITCHIE
SURFACE OWNER FRANKLIN P. QUIMBY ACREAGE 23 ACRES +/-
OIL & GAS ROYALTY OWNER LAWRENCE C. HEIM ET AL; WM. VANCAMPEN; ANN BATTA ET AL; M.B. NUTTER ET UX; W.A. FLANAGAN ET AL; JOSEPHINE CLARDY ET AL
LEASE ACREAGE 53 ACRES±; 312 ACRES±; 111 ACRES±; 400 ACRES±; 176.9 ACRES±; 243 ACRES±

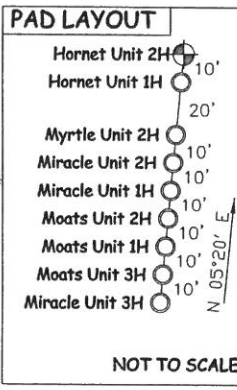

PROPOSED WORK: DRILL ___ CONVERT ___ DRILL DEEPER ___ REDRILL ___ FRACTURE OR STIMULATE ___
PLUG OFF OLD FORMATION ___ PERFORATE NEW FORMATION ___ OTHER PHYSICAL CHANGE IN WELL
(SPECIFY) (X) AS DRILLED PLUG & ABANDON ___ CLEAN OUT & REPLUG ___
TARGET FORMATION MARCELLUS ESTIMATED DEPTH 6,497' TVD 18,302' MD
WELL OPERATOR ANTERO RESOURCES CORP. DESIGNATED AGENT DIANNA STAMPER
ADDRESS 1615 WYNKOOP STREET ADDRESS CT CORPORATION SYSTEM
FORM WW-6 DENVER, CO 80202 CHARLESTON, WV 25313