

bottom hole 81°15' 23.90" (81.256639)

1890'

top hole 81°15' 11.52" (81.253200)

1110'

# FLORENCE VALENTINE 111.15 ACRE LEASE

LATITUDE 39°12' 30"

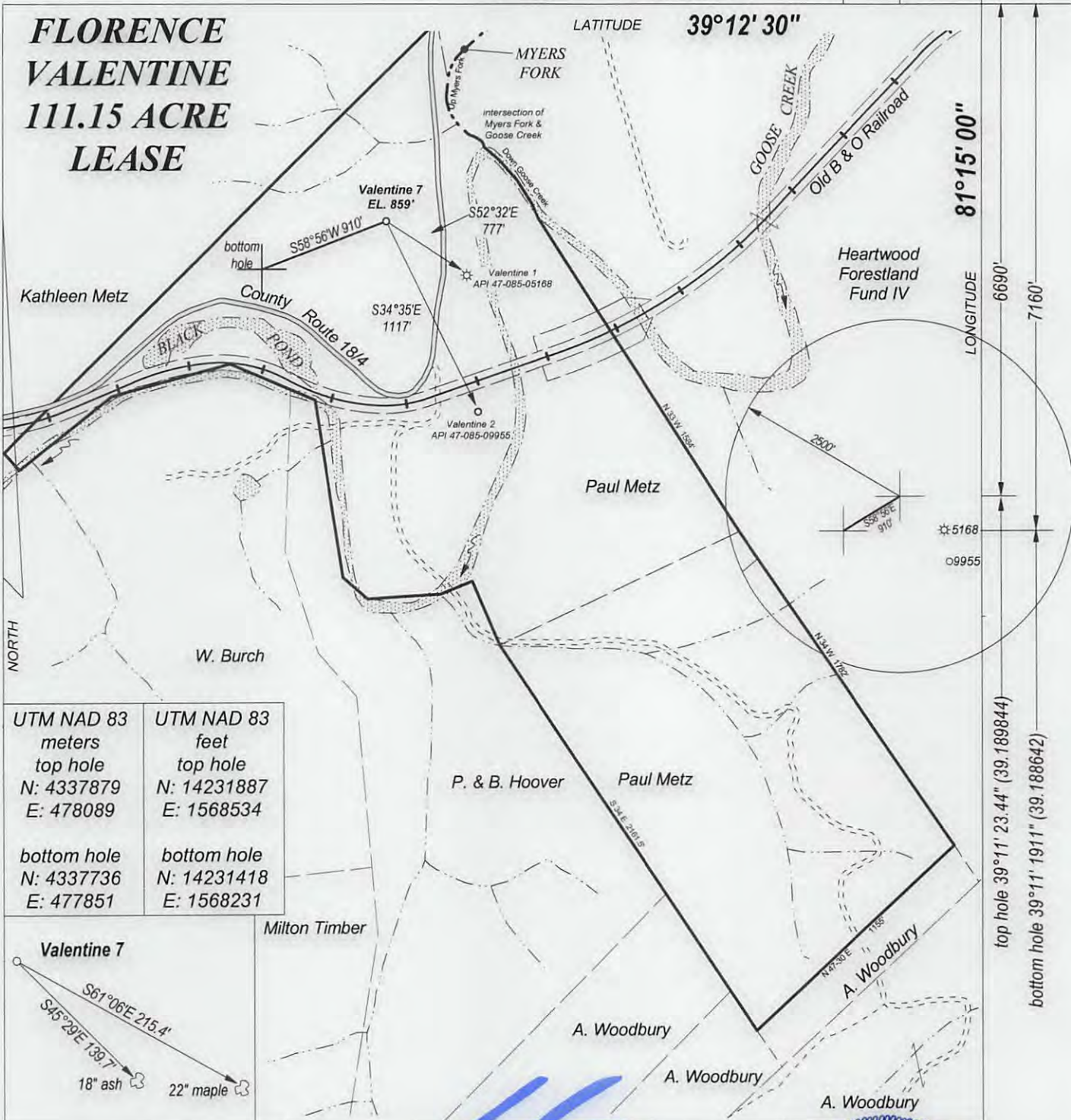

LONGITUDE 81°15' 00"

6690'

7160'

top hole 39°11' 23.44" (39.189844)

bottom hole 39°11' 19.11" (39.188642)

UTM NAD 83 meters top hole N: 4337879 E: 478089	UTM NAD 83 feet top hole N: 14231887 E: 1568534
bottom hole N: 4337736 E: 477851	bottom hole N: 14231418 E: 1568231

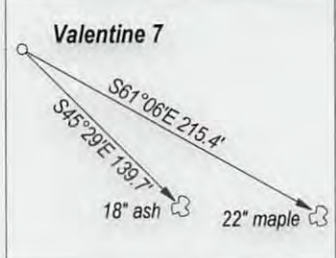

FILE NO. \_\_\_\_\_  
 DRAWING NO. \_\_\_\_\_  
 SCALE 1" = 600'  
 MINIMUM DEGREE OF ACCURACY 1 : 200  
 PROVEN SOURCE OF ELEVATION GPS OBSERVATION

I, THE UNDERSIGNED, HEREBY CERTIFY THAT THIS PLAT IS CORRECT TO THE BEST OF MY KNOWLEDGE AND BELIEF AND SHOWS ALL THE INFORMATION REQUIRED BY LAW AND THE REGULATIONS ISSUED AND PRESCRIBED BY THE DEPARTMENT OF ENERGY.

(SIGNED) \_\_\_\_\_  
 PROFESSIONAL SURVEYOR: 551



## STATE OF WEST VIRGINIA DEPARTMENT OF ENERGY DIVISION OF OIL AND GAS

DATE AUGUST 13TH, 2013  
 OPERATORS WELL NO. VALENTINE 7

API 47 - 085 - 10065  
 STATE COUNTY PERMIT

WELL TYPE: OIL  GAS  LIQUID INJECTION \_\_\_ WASTE DISPOSAL \_\_\_  
 (IF GAS) PRODUCTION  STORAGE \_\_\_ DEEP \_\_\_ SHALLOW

LOATION: ELEVATION 859' WATER SHED GOOSE CREEK  
 DISTRICT GRANT COUNTY RITCHIE QUADRANGLE PETROLEUM

SURFACE OWNER BETTY W. METZ ACREAGE 66.52  
 OIL & GAS ROYALTY FLORENCE VALENTINE LEASE AC 111.5

PROPOSED WORK: DRILL  CONVERT \_\_\_ DRILL DEEPER \_\_\_ REDRILL \_\_\_  
 FRACTURE OR STIMULATE \_\_\_ PLUG OFF OLD FORMATION \_\_\_  
 PERFORATE NEW FORMATION \_\_\_  
 OTHER PHYSICAL CHANGE IN WELL   
 PLUG AND ABANDON \_\_\_ CLEAN OUT AND REPLUG \_\_\_

TARGET FORMATION DEVONIAN SHALE ESTIMATED DEPTH 4000'

WELL OPERATOR ALLIED ENERGY, INC. DESIGNATED AGENT JACK MCCUNE  
 ADDRESS P. O. BOX 3005 ADDRESS 4695 WV HWY 5  
 SARATOGA, CA 95070 GLENVILLE, WV 26351

FORM WW - 6

COUNTY NAME  
PREMIT

10/04/2013

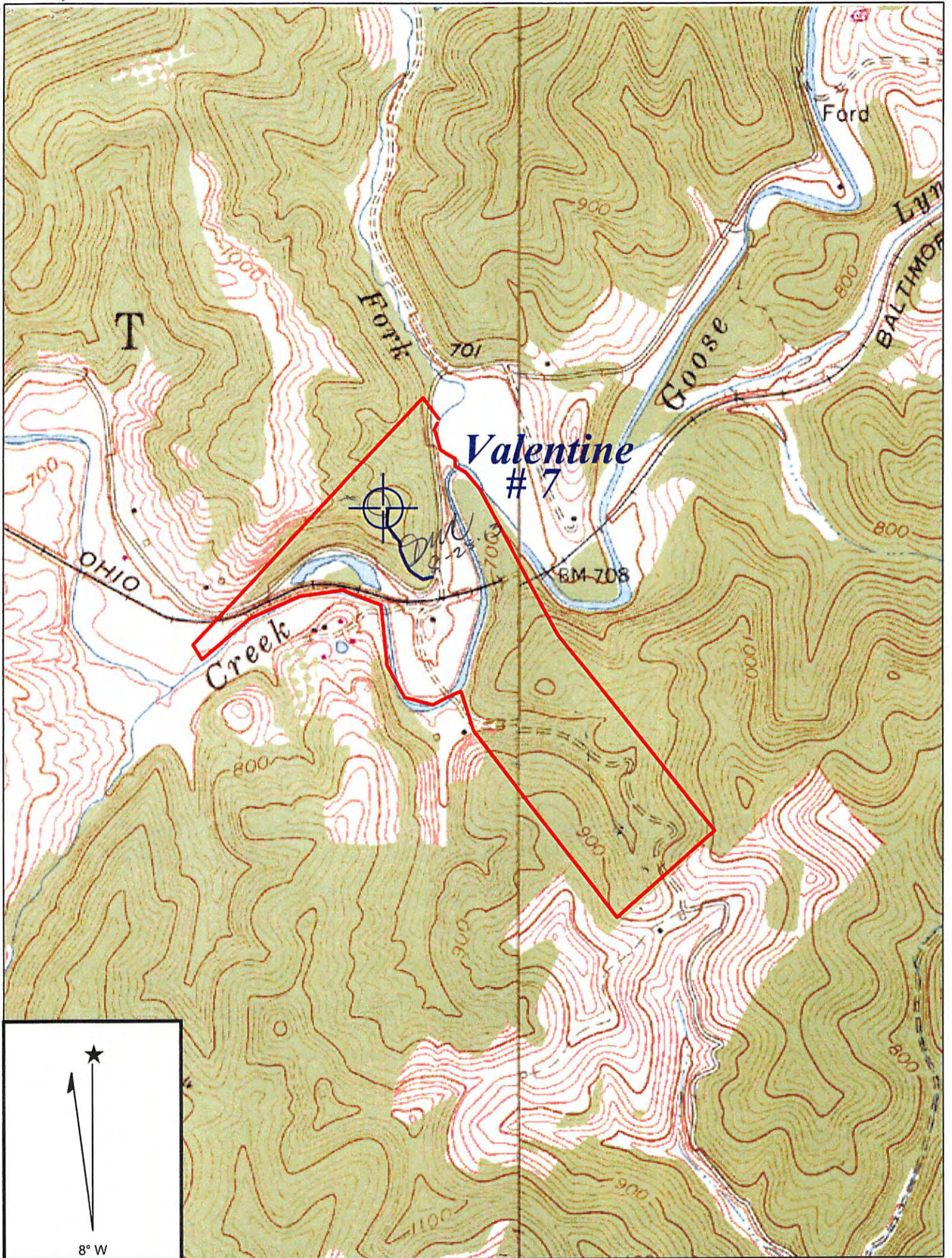

Copyright (C) 1997, Maptech, Inc.

**PETROLEUM QUADRANGLE**

SCALE 1" = 1000'

**ALLIED ENERGY, INC.**

WELL: VALENTINE 7  
FLORENCE VALENTINE 111.5 ACRE LEASE

GRANT DISTRICT RITCHIE COUNTY WEST VIRGINIA

RECEIVED  
Office of Oil & Gas  
SEP 10 2013

Department of  
Protection

10/04/2013