

85 10107P

WW-7  
8-30-06



West Virginia Department of Environmental Protection  
Office of Oil and Gas

**WELL LOCATION FORM: GPS**

API: 47-085-10107 WELL NO.: PEN20KHS

FARM NAME: Lawrence and Angela Cokeley

RESPONSIBLE PARTY NAME: CNX Gas Company LLC

COUNTY: Ritchie DISTRICT: Clay

QUADRANGLE: Ellenboro

SURFACE OWNER: Lawrence and Angela Cokeley

ROYALTY OWNER: See Attached Royalty Listing

UTM GPS NORTHING: 4353185.8

UTM GPS EASTING: 497732.48 GPS ELEVATION: 1081'

The Responsible Party named above has chosen to submit GPS coordinates in lieu of preparing a new well location plat for a plugging permit or assigned API number on the above well. The Office of Oil and Gas will not accept GPS coordinates that do not meet the following requirements:

1. Datum: NAD 1983, Zone: 17 North, Coordinate Units: meters, Altitude: height above mean sea level (MSL) – meters.
2. Accuracy to Datum – 3.05 meters
3. Data Collection Method:  
Survey grade GPS  : Post Processed Differential

Real-Time Differential

Mapping Grade GPS  : Post Processed Differential

Real-Time Differential

4. **Letter size copy of the topography map showing the well location.**

I the undersigned, hereby certify this data is correct to the best of my knowledge and belief and shows all the information required by law and the regulations issued and prescribed by the Office of Oil and Gas.

*Matthew Hawley*  
Signature

*Manager - Gas Permitting*  
Title

RECEIVED  
Office of Oil and Gas  
JAN 25 2017  
WV Department of  
Environmental Protection  
1/16/2017  
Date

03/10/2017



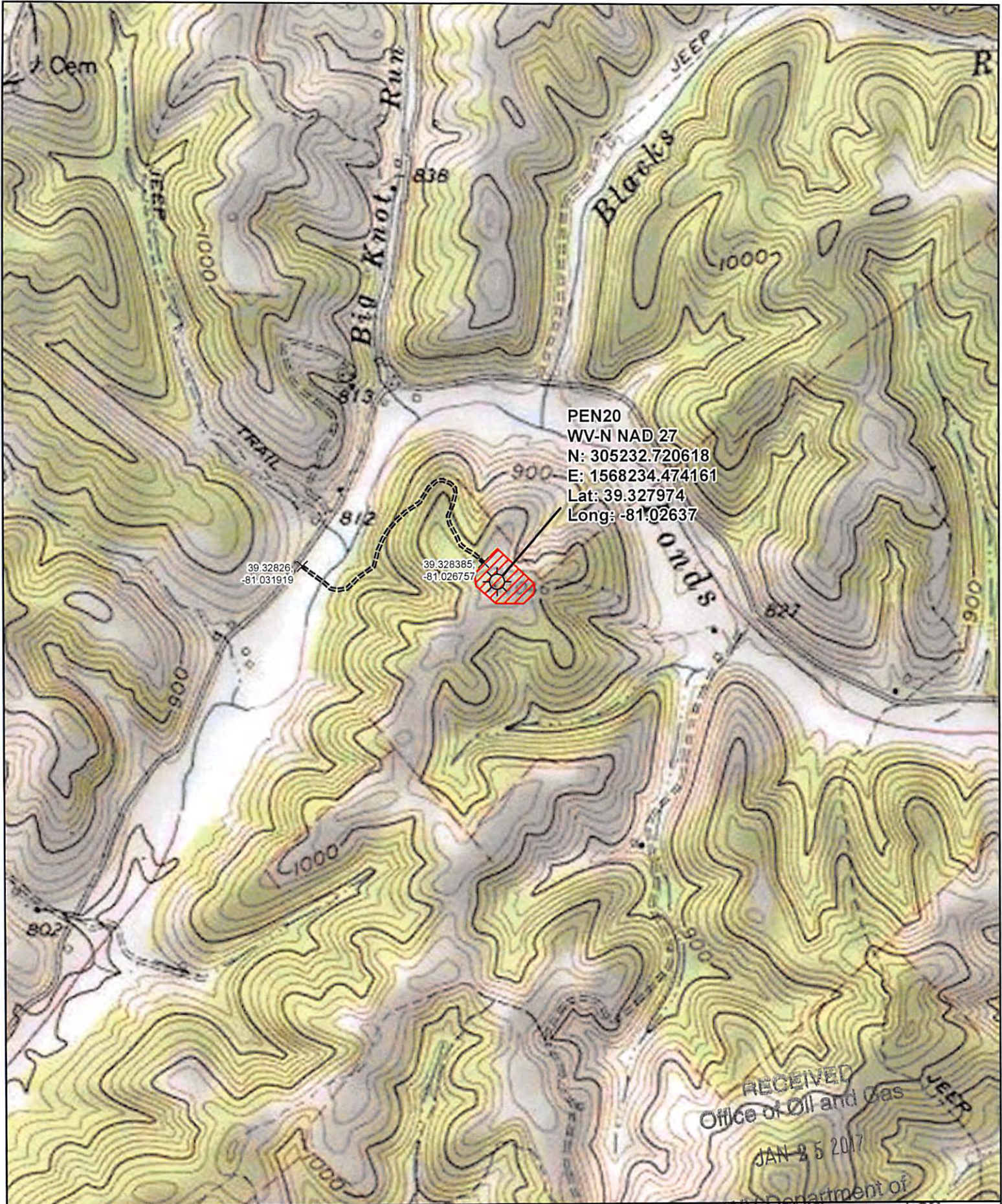

PEN20  
 WV-N NAD 27  
 N: 305232.720618  
 E: 1568234.474161  
 Lat: 39.327974  
 Long: -81.02637

39.32826,  
 -81.031919

39.328385,  
 -81.026757

RECEIVED  
 Office of Oil and Gas  
 JAN 25 2017

WV Department of  
 Environmental Protection  
 CONSOL ENERGY

- Well Site
- Access Points
- Access Road
- Well Pad



0 125 250 500 750 1000  
 1 inch = 1,000 feet

Date: 1/17/2017 Prepared By: J Steiner  
 Revisions: 1 Approved By: R Hoon

This map is property of CONSOL Energy Inc. and contains information that is proprietary and confidential in nature and may not be copied or reproduced without prior written consent.

03/10/2017  
 Topo Well Map