

AS DRILLED PLAT

BHL is located on topo map 10,196' feet south of Latitude: 39° 22' 30"
SHL is located on topo map 1,935' feet south of Latitude: 39° 20' 00"

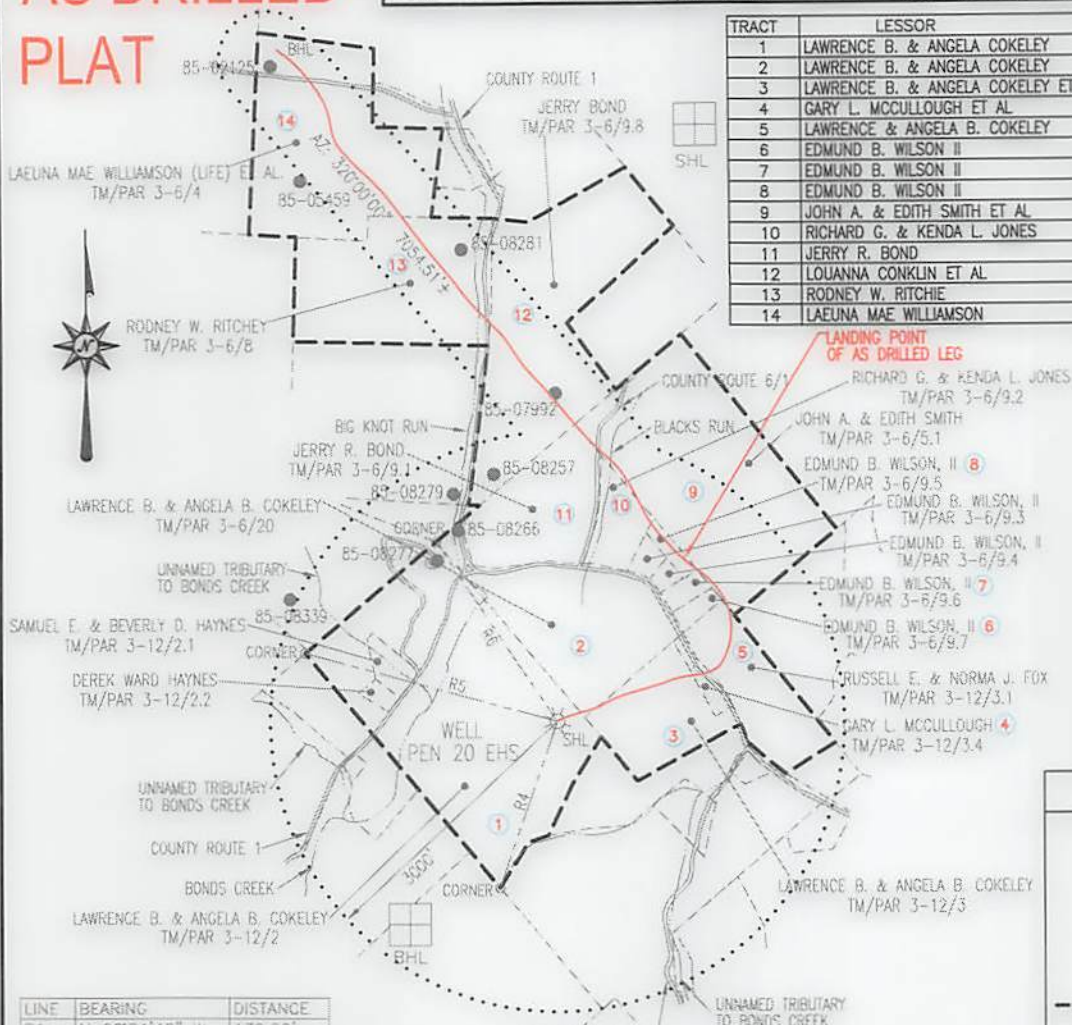

LINE	BEARING	DISTANCE
R1	N 66°24'46" W	132.22'
R2	N 80°14'27" E	248.35'
R3	S 14°44'52" E	221.48'
R4	S 19°22'07" W	1814.60'
R5	N 74°52'28" W	2728.33'
R6	N 34°12'51" W	2252.15'

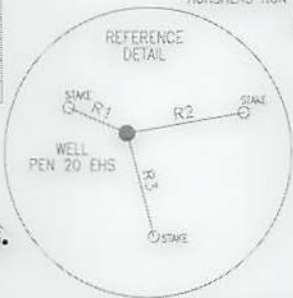

- NOTES:
- There are no water wells or developed springs within 250' of proposed well.
 - There are no existing buildings within 625' of proposed well.
 - Proposed well is greater than 100' from perennial stream, wetland, pond, reservoir or lake.
 - There are no native trout streams within 300' of proposed well.
 - Proposed well is greater than 1000' from surface/groundwater intake or public water supply.
 - It is not the purpose or intention of this plat to represent surveyed locations of the surface or mineral parcels depicted hereon. The location of the boundary lines, as shown, are based on record deed descriptions, field evidence found and/or tax map position, unless otherwise noted.

LEGEND

- TOPO MAP POINT
- WELL
- ALL ARE POINTS UNLESS OTHERWISE NOTED.
- WATER SOURCE
- LEASE NUMBER BASED ON ATTACHED WW-6A1
- MINERAL TRACT BOUNDARY
- PARCEL LINES
- WELL REFERENCE
- AS DRILLED
- ROAD
- STREAM CENTER LINE
- WELLS WITHIN 3000'
- EXISTING WELLS
- PLUGGED WELLS

Blue Mountain Inc.
11023 MASON DIXON HIGHWAY
BURTON, WV 26562
PHONE: (304) 662-6486

FILE #: PEN 20 EHS-AS DRILLED
DRAWING #: PEN 20 EHS-AS DRILLED
SCALE: 1" = 2000'
MINIMUM DEGREE OF ACCURACY: 1/2500
PROVEN SOURCE OF ELEVATION: U.S.G.S. MONUMENT THOMAS 1498.81'

I, THE UNDERSIGNED, HEREBY CERTIFY THAT THIS PLAT IS CORRECT TO THE BEST OF MY KNOWLEDGE AND BELIEF AND SHOWS ALL THE INFORMATION REQUIRED BY LAW AND THE REGULATIONS ISSUED AND PRESCRIBED BY THE DEPARTMENT OF ENVIRONMENTAL PROTECTION.

Signed: George D. Six
R.P.E.: _____ L.L.S.: P.S. No. 2000

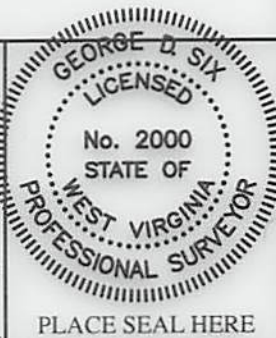

(+) DENOTES LOCATION OF WELL ON UNITED STATES TOPOGRAPHIC MAPS WVDEP
OFFICE OF OIL & GAS
601 57TH STREET
CHARLESTON, WV 25304



DATE: NOVEMBER 2, 2017
OPERATOR'S WELL #: PEN 20 EHS-AS DRILLED
API WELL #: 47 85 10122
STATE COUNTY PERMIT

Well Type: ☐ Oil ☐ Waste Disposal ☒ Production ☐ Deep
☒ Gas ☐ Liquid Injection ☐ Storage ☒ Shallow

WATERSHED: NORTH FORK HUGHES RIVER ELEVATION: 1081'±
COUNTY/DISTRICT: RITCHIE / CLAY QUADRANGLE: ELLENBORO, WV 7.5'
SURFACE OWNER: LAWRENCE & ANGELA COKELEY ACREAGE: 126.17±
OIL & GAS ROYALTY OWNER: LAWRENCE B. & ANGELA COKELEY ACREAGE: 575.272±
DRILL ☐ CONVERT ☐ DRILL DEEPER ☐ REDRILL ☐ FRACTURE OR STIMULATE ☐
PLUG OFF OLD FORMATION ☐ PERFORATE NEW FORMATION ☐ PLUG & ABANDON ☐
CLEAN OUT & REPLUG ☐ OTHER CHANGE ☒ (SPECIFY): AS DRILLED
TARGET FORMATION: MARCELLUS ESTIMATED DEPTH: TVD: 6,194'± TMD: 14,382'±
WELL OPERATOR CNX GAS COMPANY LLC DESIGNATED AGENT CHRIS TURNER
Address 1000 CONSOL ENERGY DRIVE Address 1 DOMINION DR.
City CANONSBURG State PA Zip Code 15317 City JANE LEW State WV Zip Code 26378

05/30/2025 18