

FILE NO. \_\_\_\_\_  
 DRAWING NO. \_\_\_\_\_  
 SCALE 1" = 500'  
 MINIMUM DEGREE OF ACCURACY 1 : 200  
 PROVEN SOURCE OF ELEVATION GPS  
 OBSERVATION

I, THE UNDERSIGNED, HEREBY CERTIFY THAT THIS PLAT IS CORRECT TO THE BEST OF MY KNOWLEDGE AND BELIEF AND SHOWS ALL THE INFORMATION REQUIRED BY LAW AND THE REGULATIONS ISSUED AND PRESCRIBED BY THE DEPARTMENT OF ENERGY.

(SIGNED) \_\_\_\_\_  
 PROFESSIONAL SURVEYOR: 551



**STATE OF WEST VIRGINIA**  
 DEPARTMENT OF ENERGY  
 DIVISION OF OIL AND GAS

DATE JUNE 23RD, 2014  
 OPERATORS WELL NO. RITCHIE HUNTER 2

API 47 - 085 - 10142  
 STATE COUNTY PERMIT

WELL TYPE: OIL XX GAS XX LIQUID INJECTION \_\_\_\_\_ WASTE DISPOSAL \_\_\_\_\_  
 (IF GAS) PRODUCTION XX STORAGE \_\_\_\_\_ DEEP XX SHALLOW \_\_\_\_\_

LOCATION: ELEVATION 1021' WATER SHED HUSHERS RUN  
 DISTRICT GRANT COUNTY RITCHIE QUADRANGLE ELLENBORO

SURFACE OWNER PEARL EVERETT MASON & NATHANAEL LYLE MASON ACREAGE 84.27  
 OIL & GAS ROYALTY HAUGHT FAMILY TRUST LEASE AC. 99

PROPOSED WORK: DRILL XX CONVERT \_\_\_\_\_ DRILL DEEPER \_\_\_\_\_ REDRILL \_\_\_\_\_  
 FRACTURE OR STIMULATE \_\_\_\_\_ PLUG OFF OLD FORMATION \_\_\_\_\_  
 PERFORATE NEW FORMATION \_\_\_\_\_  
 OTHER PHYSICAL CHANGE IN WELL \_\_\_\_\_  
 PLUG AND ABANDON \_\_\_\_\_ CLEAN OUT AND REPLUG \_\_\_\_\_

TARGET FORMATION ORISKANY ESTIMATED DEPTH 6270'

WELL OPERATOR HAUGHT ENERGY CORP. DESIGNATED AGENT WARREN HAUGHT  
 ADDRESS 12864 STAUNTON TURNPIKE ADDRESS 12864 STAUNTON TURNPIKE  
SMITHVILLE, WV 26178 SMITHVILLE, WV 26178

FORM WW - 6

COUNTY NAME  
 PERMIT



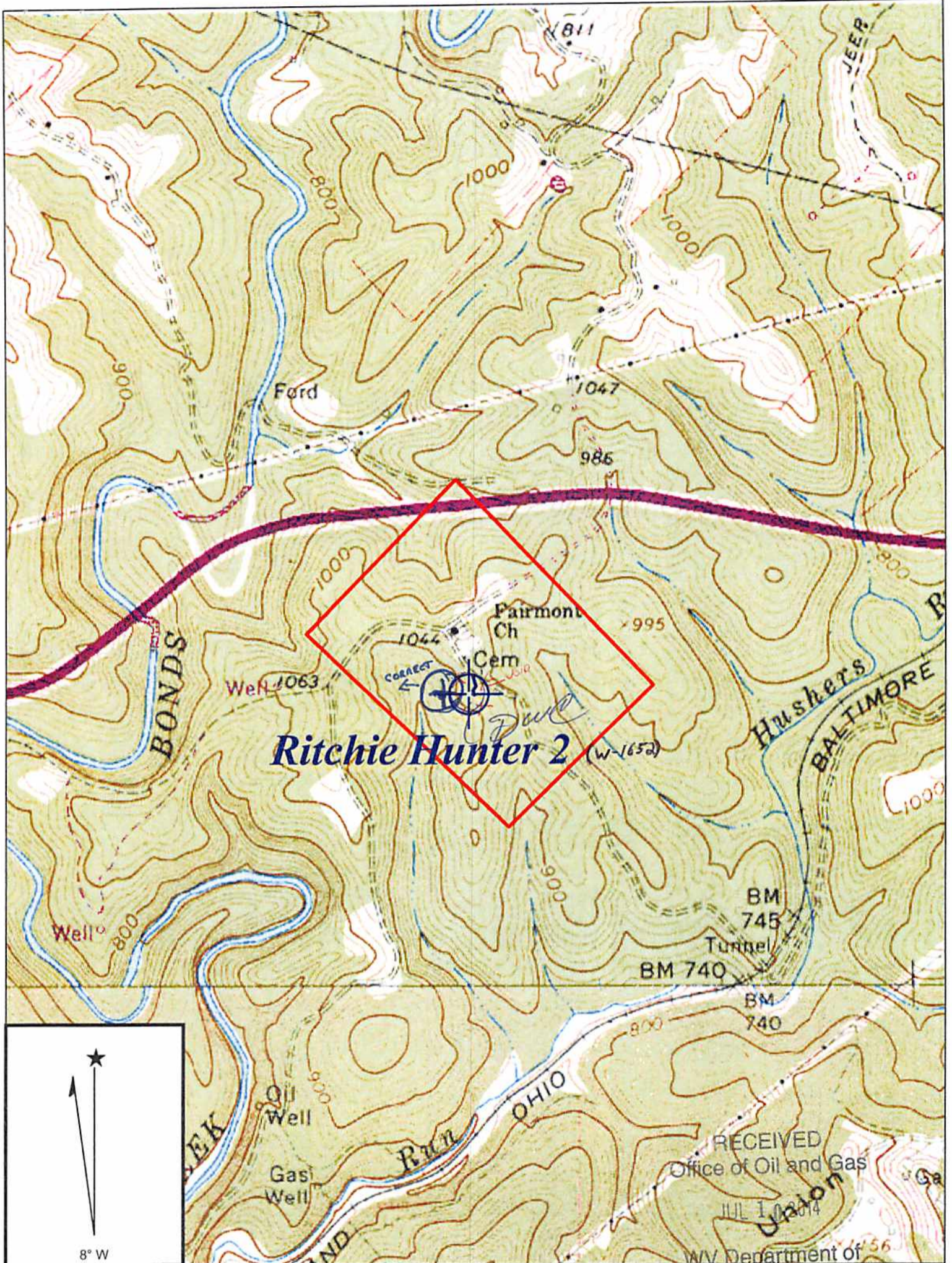

Copyright (C) 1997, Maptech, Inc.

WV Department of Environmental Protection

**ELLENBORO QUADRANGLE**

SCALE 1" = 1000'

**HAUGHT ENERGY CORP.**

**WELL: RITCHIE HUNTER 2  
HAUGHT FAMILY TRUST 99 ACRE LEASE**

**GRANT DISTRICT RITCHIE COUNTY WEST VIRGINIA**

09/26/2014