

top hole 81°03'07.11" (81.051142) 3030'
 Bottom hole 81°03'04.86" (81.051350) 2730'

plat well location
 LATITUDE

39°07' 30"

LENORE SMITH, ET. AL.
91 7/8 ACRE LEASE

(D-M-P) = District-Map-Parcel

UTM NAD 83
 top hole
 N: 4329725
 E: 495507
 bottom hole
 N: 4329174
 E: 495561

81°02' 30"

2950'

4850'

top hole 39°07'00.01" (39.116669)

bottom hole 39°06'42.15" (39.111708)

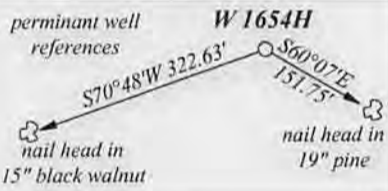
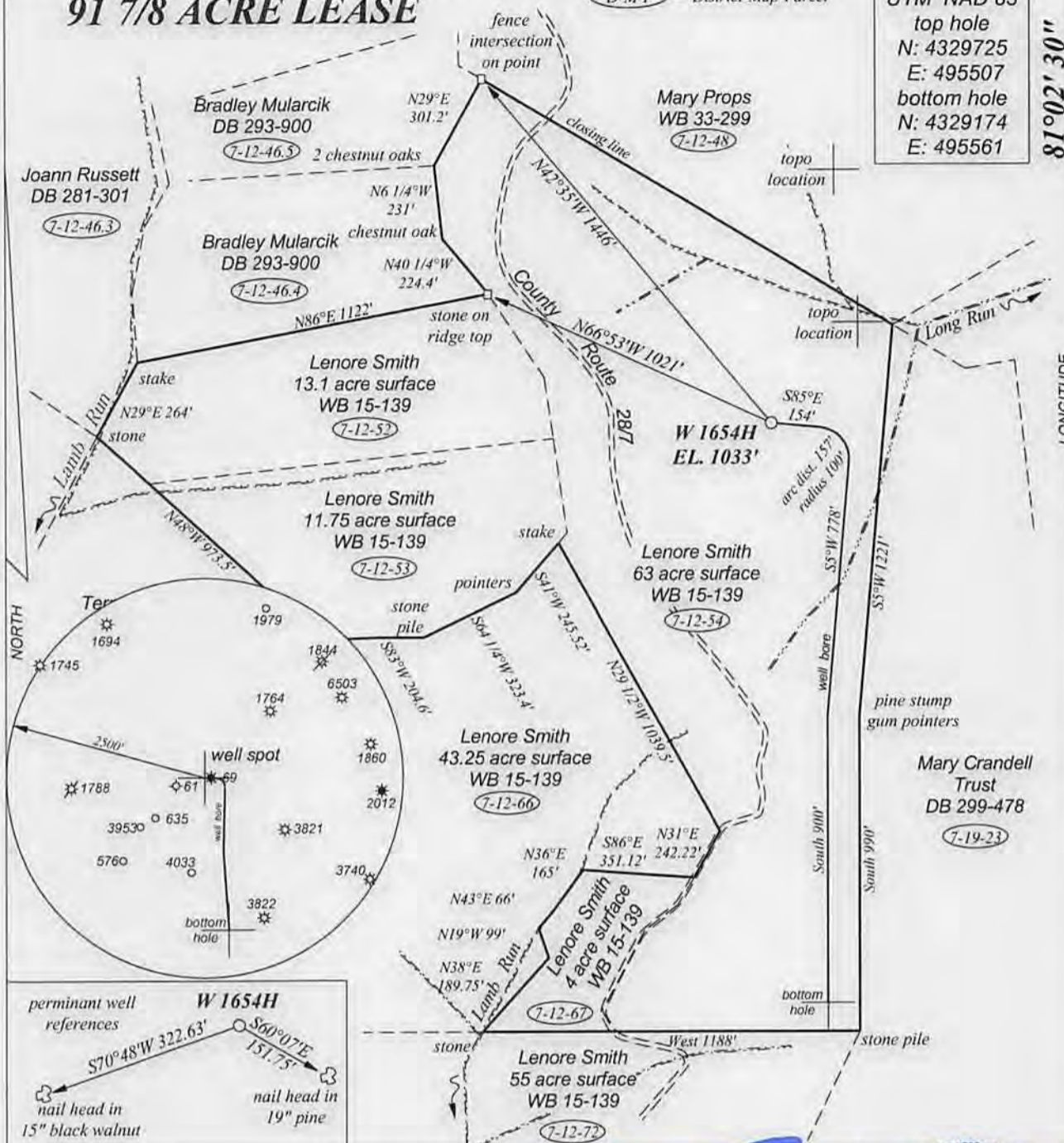

FILE NO. _____
 DRAWING NO. _____
 SCALE 1" = 500'
 MINIMUM DEGREE OF ACCURACY 1 : 200
 PROVEN SOURCE OF ELEVATION GPS
 OBSERVATION

I, THE UNDERSIGNED, HEREBY CERTIFY THAT THIS PLAT IS CORRECT TO THE BEST OF MY KNOWLEDGE AND BELIEF AND SHOWS ALL THE INFORMATION REQUIRED BY LAW AND THE REGULATIONS ISSUED AND PRESCRIBED BY THE DEPARTMENT OF ENERGY.
 (SIGNED) _____
 PROFESSIONAL SURVEYOR: 551



STATE OF WEST VIRGINIA
DEPARTMENT OF ENERGY
DIVISION OF OIL AND GAS

DATE AUGUST 11TH, 2014
 OPERATORS WELL NO. W 1654H

API 47 - 085 - 10159H
 STATE COUNTY PERMIT

WELL TYPE: OIL GAS LIQUID INJECTION _____ WASTE DISPOSAL _____
 (IF GAS) PRODUCTION STORAGE _____ DEEP _____ SHALLOW

LOCATION: ELEVATION 1033' WATER SHED LAMB RUN
 DISTRICT MURPHY COUNTY RITCHIE QUADRANGLE SMITHVILLE

SURFACE OWNER LENORE SMITH ACREAGE 63
 OIL & GAS ROYALTY LENORE SMITH, ET. AL. LEASE AC. 91 7/8

PROPOSED WORK: DRILL CONVERT _____ DRILL DEEPER _____ REDRILL _____
 FRACTURE OR STIMULATE _____ PLUG OFF OLD FORMATION _____
 PERFORATE NEW FORMATION _____
 OTHER PHYSICAL CHANGE IN WELL _____
 PLUG AND ABANDON _____ CLEAN OUT AND REPLUG _____

TARGET FORMATION BIG INJUN ESTIMATED DEPTH 2045'

WELL OPERATOR HAUGHT ENERGY CORP. DESIGNATED AGENT WARREN HAUGHT
 ADDRESS 12864 STAUNTON TURNPIKE ADDRESS 12864 STAUNTON TURNPIKE
 SMITHVILLE, WV 26178 SMITHVILLE, WV 26178

FORM WW - 6

COUNTY NAME
 PERMIT

10/10/2014

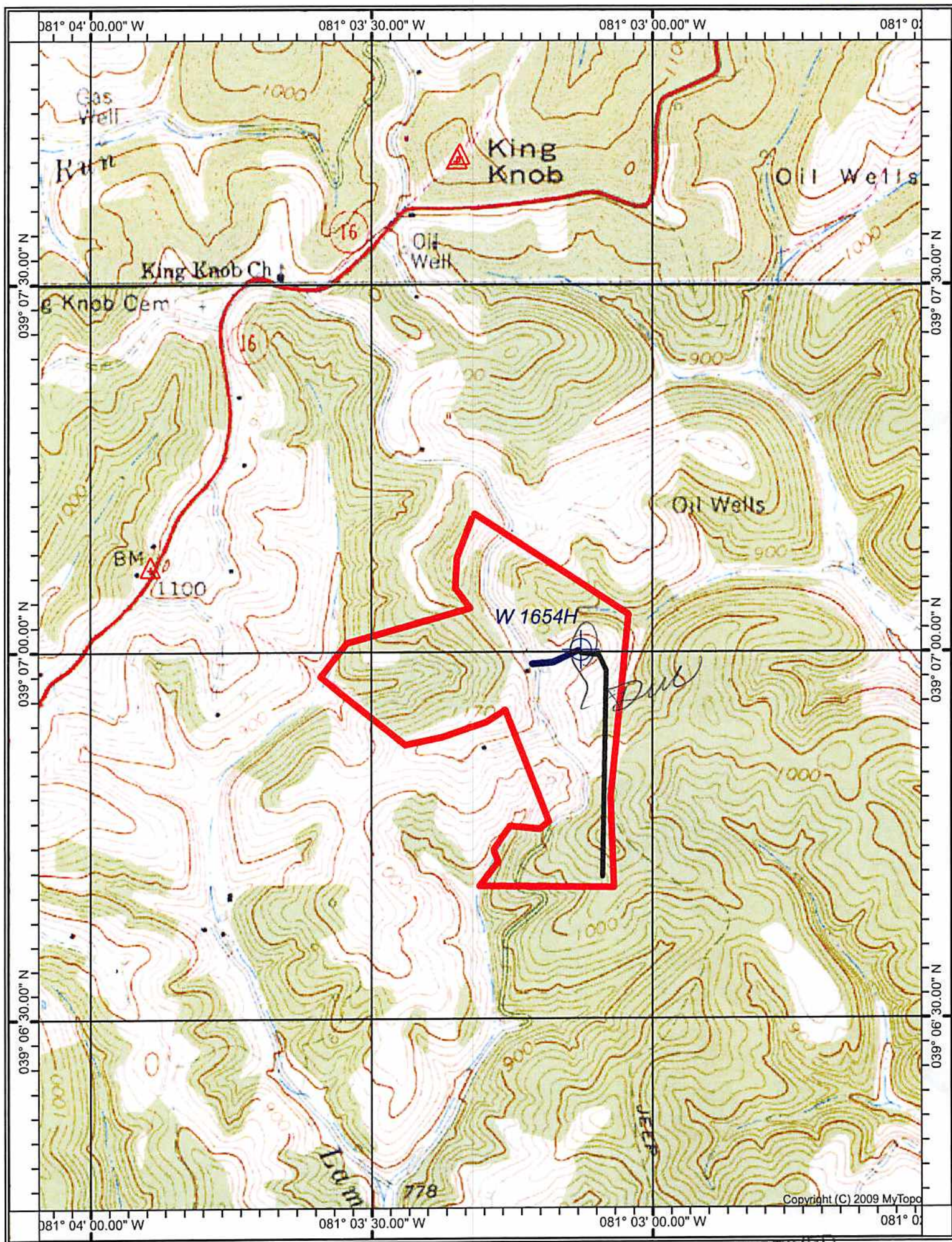

RECEIVED
 Office of Oil and Gas
 AUG 22 2014
 WV Department of
 Environmental Protection

SMITHVILLE QUADRANGLE

SCALE 1" = 1000'

HAUGHT ENERGY CORP.

WELL: W 1654H
 LENORE SMITH, ET AL 91 7/8 ACRE LEASE

MURPHY DISTRICT RITCHIE COUNTY WEST VIRGINIA

10/10/2014