

LATITUDE 39°20'00"

1,506'

LATITUDE 39°17'30"

LONGITUDE 80°55'00"

4,093' TO BOTTOM HOLE

12,312'

LONGITUDE 80°57'30"

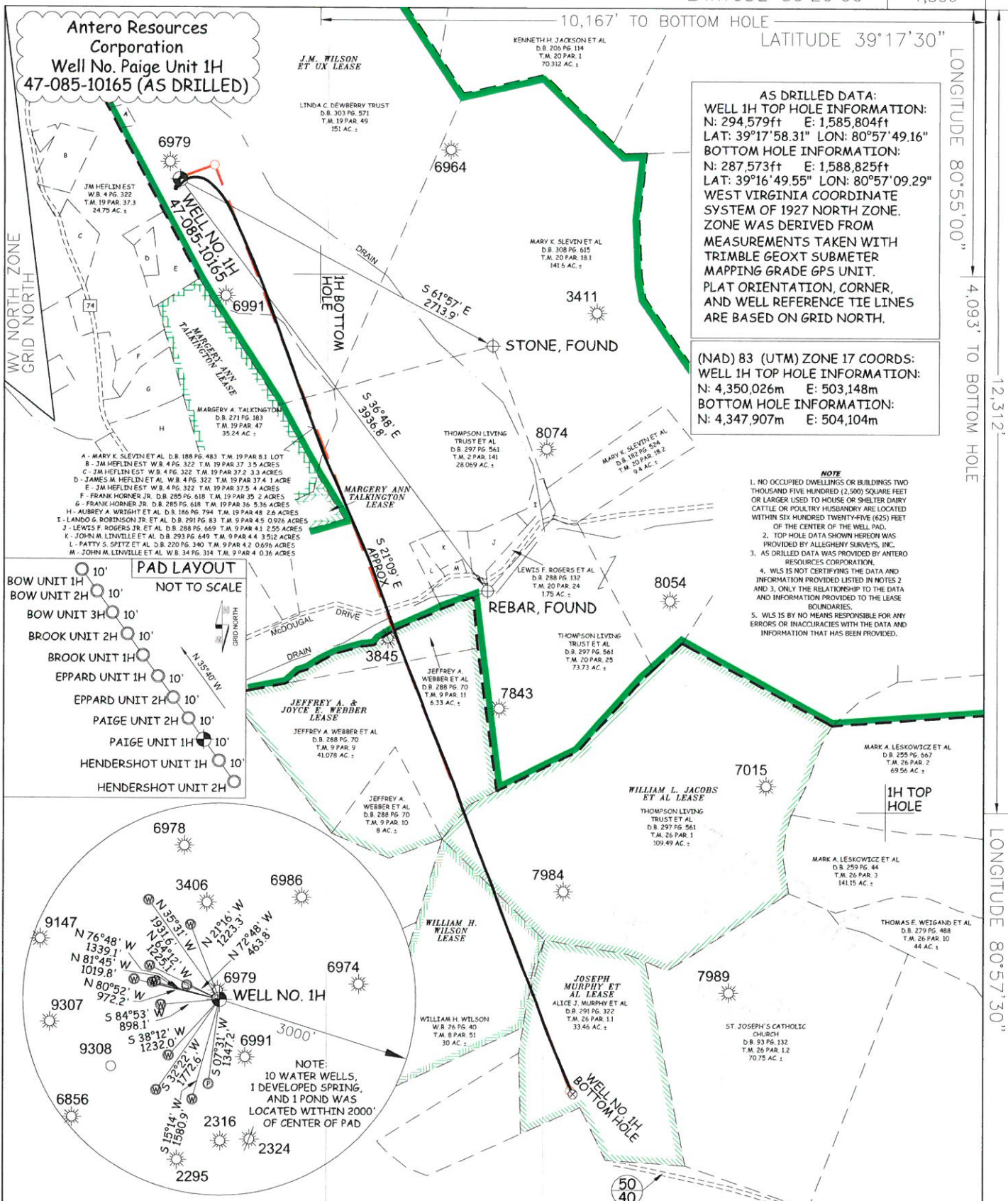

JOB # 14-001WA
DRAWING # PAIGE1HAD
SCALE 1" = 1000'
MINIMUM DEGREE OF ACCURACY SUBMETER
PROVEN SOURCE OF ELEV. SUBMETER MAPPING GRADE GPS
STATE OF WEST VIRGINIA DEPARTMENT OF ENERGY DIVISION OF OIL AND GAS
WELL TYPE: OIL ___ GAS X LIQUID INJECTION ___ WASTE DISPOSAL ___
(IF "GAS") PRODUCTION X STORAGE ___ DEEP SHALLOW X
LOCATION: ELEVATION 1,124' - ORIGINAL 1,118' - AS DRILLED
QUADRANGLE PENNSBORO 7.5' DISTRICT CLAY COUNTY RITCHIE
SURFACE OWNER LINDA C. DEWBERRY TRUST ACREAGE 151 ACRES +/-
OIL & GAS ROYALTY OWNER J.M. WILSON ET UX; JEFFREY A. & JOYCE E. WEBBER; LEASE ACREAGE 700 ACRES±; 56.325 ACRES±; WILLIAM L. JACOBS ET AL; WILLIAM H. WILSON; JOSEPH MURPHY ET AL; 85 ACRES±; 30 ACRES±; 33 ACRES±
PROPOSED WORK: DRILL ___ CONVERT ___ DRILL DEEPER ___ REDRILL ___ FRACTURE OR STIMULATE ___
PLUG OFF OLD FORMATION ___ PERFORATE NEW FORMATION ___ OTHER PHYSICAL CHANGE IN WELL (SPECIFY) (X) AS DRILLED PLUG & ABANDON CLEAN OUT & REPLUG
TARGET FORMATION MARCELLUS ESTIMATED DEPTH 6,417' TVD 13,876' MD

WELL OPERATOR ANTERO RESOURCES CORP. DESIGNATED AGENT DIANNA STAMPER
ADDRESS 1615 WYNKOOP STREET ADDRESS CT CORPORATION SYSTEM
DENVER, CO 80202 CHARLESTON, WV 25313

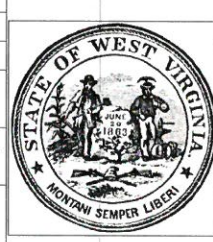

STATE OF WEST VIRGINIA, DIVISION OF ENVIRONMENTAL PROTECTION, OFFICE OF OIL AND GAS
WILLOW LAND SURVEYING PLLC
266 HUSHERS RUN RD PENNSBORO WEST VIRGINIA 26415

LEGEND
— Surface Owner Boundary Lines +/-
--- Interior Surface Tracts +/-
X Existing Fence
⊕ Found monument, as noted
○ Proposed Well Path
⊗ As Drilled Well Path

DATE 07/01/15
OPERATOR'S WELL# PAIGE UNIT #1H
API WELL # 47 - 085 - 10165
STATE COUNTY PERMIT
NORTH FORK HUGHES RIVER
CLAY COUNTY RITCHIE

COUNTY NAME PERMIT