

**CORDELIA RIDDLE
HEIRS, ET AL
51 3/4 ACRE LEASE**

FILE NO. _____
 DRAWING NO. _____
 SCALE 1" = 500'
 MINIMUM DEGREE OF ACCURACY 1:200
 PROVEN SOURCE OF ELEVATION GPS OBSERVATION

I, THE UNDERSIGNED, HEREBY CERTIFY THAT THIS PLAT IS CORRECT TO THE BEST OF MY KNOWLEDGE AND BELIEF AND SHOWS ALL THE INFORMATION REQUIRED BY LAW AND THE REGULATIONS ISSUED AND PRESCRIBED BY THE DEPARTMENT OF ENERGY

(SIGNED) _____
 PROFESSIONAL SURVEYOR: 551



STATE OF WEST VIRGINIA
 DEPARTMENT OF ENERGY
 DIVISION OF OIL AND GAS

DATE AUGUST 26TH, 2014
 OPERATORS WELL NO. W 1653

API 47 - 085 - 10167
 STATE COUNTY PERMIT

WELL TYPE: OIL GAS LIQUID INJECTION _____ WASTE DISPOSAL _____
 (IF GAS) PRODUCTION STORAGE _____ DEEP _____ SHALLOW

LOCATION: ELEVATION 919' WATER SHED THIRD RUN
 DISTRICT GRANT COUNTY RITCHIE QUADRANGLE HARRISVILLE

SURFACE OWNER CHARLES E. STINE & MARLENE S. STINE ACREAGE 49.25
 OIL & GAS ROYALTY CORDELIA RIDDLE HEIRS, ET AL LEASE AC. 51 3/4

PROPOSED WORK: DRILL CONVERT _____ DRILL DEEPER _____ REDRILL _____
 FRACTURE OR STIMULATE _____ PLUG OFF OLD FORMATION _____
 PERFORATE NEW FORMATION _____
 OTHER PHYSICAL CHANGE IN WELL _____
 PLUG AND ABANDON _____ CLEAN OUT AND REPLUG _____

TARGET FORMATION MARCELLUS SHALE ESTIMATED DEPTH 6000'

WELL OPERATOR HAUGHT ENERGY CORP. DESIGNATED AGENT WARREN HAUGHT
 ADDRESS 12864 STAUNTON TURNPIKE ADDRESS 12864 STAUNTON TURNPIKE
SMITHVILLE, WV 26178 SMITHVILLE, WV 26178

FORM WW - 6

10/03/2014

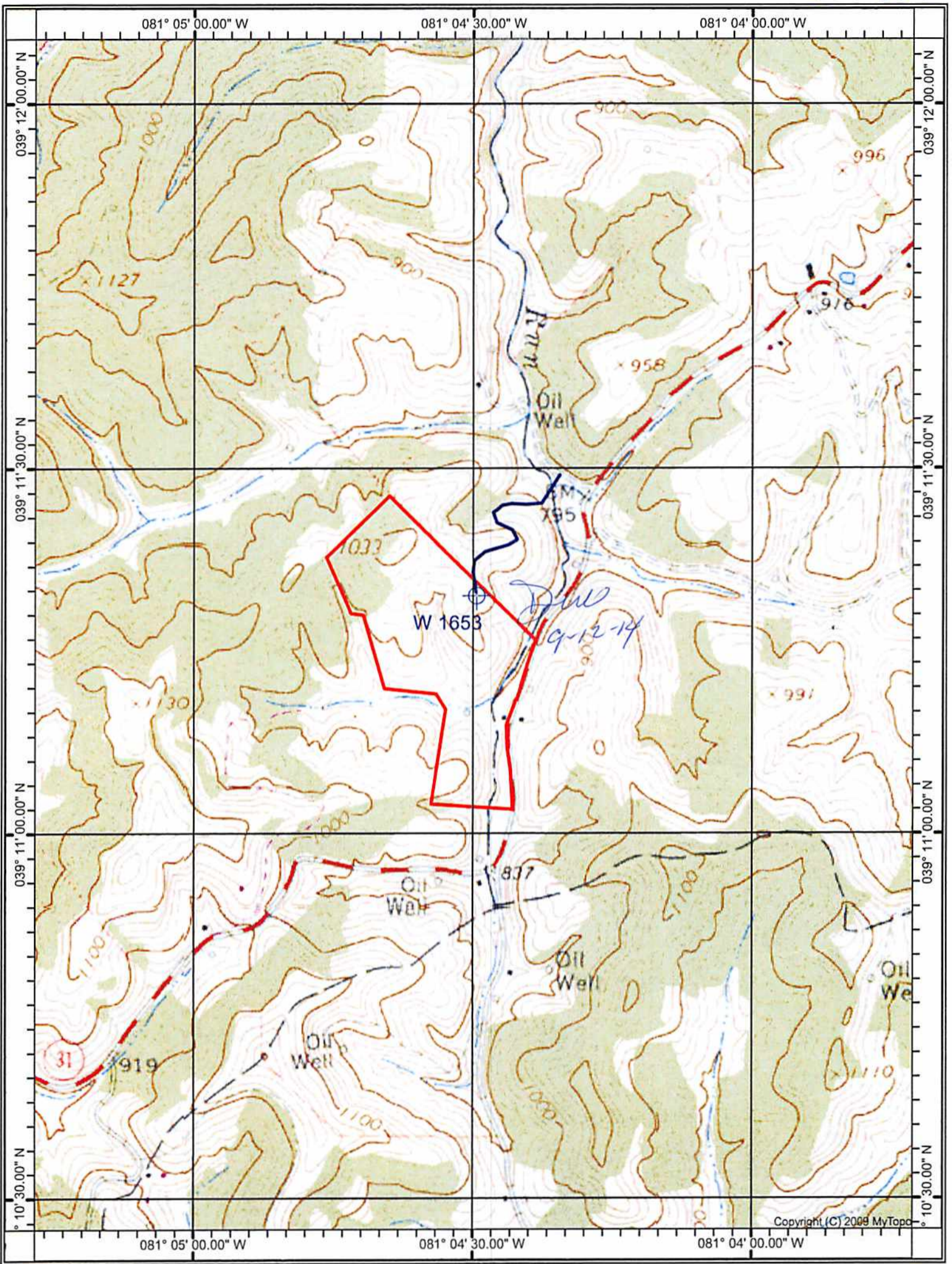

HARRISVILLE QUADRANGLE

SCALE 1" = 1000'

HAUGHT ENERGY CORP.

RECEIVED
Office of Oil and Gas

SEP 16 2014

WELL: W 1653

CORDELIA RIDDLE HEIRS, ET AL 51 3/4 ACRE LEASE

GRANT DISTRICT RITCHIE COUNTY WEST VIRGINIA

WV Department of
Environmental Protection

10/03/2014