

LATITUDE 39°20'00"

6,126'

10,052' TO BOTTOM HOLE

LATITUDE 39°22'30"

LONGITUDE 80°55'00"

1,243' TO BOTTOM HOLE

4,786'

LONGITUDE 80°55'00"

**Antero Resources Corporation**  
**Well No. Norma Unit 1H**  
**47-085-10169 AS DRILLED**

**AS DRILLED DATA:**  
**WELL 1H TOP HOLE INFORMATION:**  
 N: 301,989ft E: 1,593,093ft  
 LAT: 39°19'12.70" LON: 80°56'17.96"  
**BOTTOM HOLE INFORMATION:**  
 N: 310,770ft E: 1,589,305ft  
 LAT: 39°20'38.88" LON: 80°57'07.96"  
**WEST VIRGINIA COORDINATE SYSTEM OF 1927 NORTH ZONE.**  
**ZONE WAS DERIVED FROM MEASUREMENTS TAKEN WITH TRIMBLE GEOXT SUBMETER MAPPING GRADE GPS UNIT. PLAT ORIENTATION, CORNER, AND WELL REFERENCE TIE LINES ARE BASED ON GRID NORTH.**

**(NAD) 83 (UTM) ZONE 17 COORDS:**  
**WELL 1H TOP HOLE INFORMATION:**  
 N: 4,352,321m E: 505,331m  
**BOTTOM HOLE INFORMATION:**  
 N: 4,354,976m E: 504,133m

*Thomas Summers*  
 THOMAS SUMMERS P.S. 2109  
 DATE 09/29/17

- NOTE**
1. NO OCCUPIED DWELLINGS OR BUILDINGS TWO THOUSAND FIVE HUNDRED (2,500) SQUARE FEET OR LARGER USED TO HOUSE OR SHELTER DAIRY CATTLE OR POULTRY HUSBANDRY ARE LOCATED WITHIN SIX HUNDRED TWENTY-FIVE (625) FEET OF THE CENTER OF THE WELL PAD.
  2. TOP HOLE DATA SHOWN HEREON WAS PROVIDED BY ALLEGHENY SURVEYS, INC.
  3. AS DRILLED DATA WAS PROVIDED BY ANTERO RESOURCES CORPORATION.
  4. WLS IS NOT CERTIFYING THE DATA AND INFORMATION PROVIDED LISTED IN NOTES 2 AND 3, ONLY THE RELATIONSHIP TO THE DATA AND INFORMATION PROVIDED TO THE LEASE BOUNDARIES.
  5. WLS IS BY NO MEANS RESPONSIBLE FOR ANY ERRORS OR INACCURACIES WITH THE DATA AND INFORMATION THAT HAS BEEN PROVIDED.

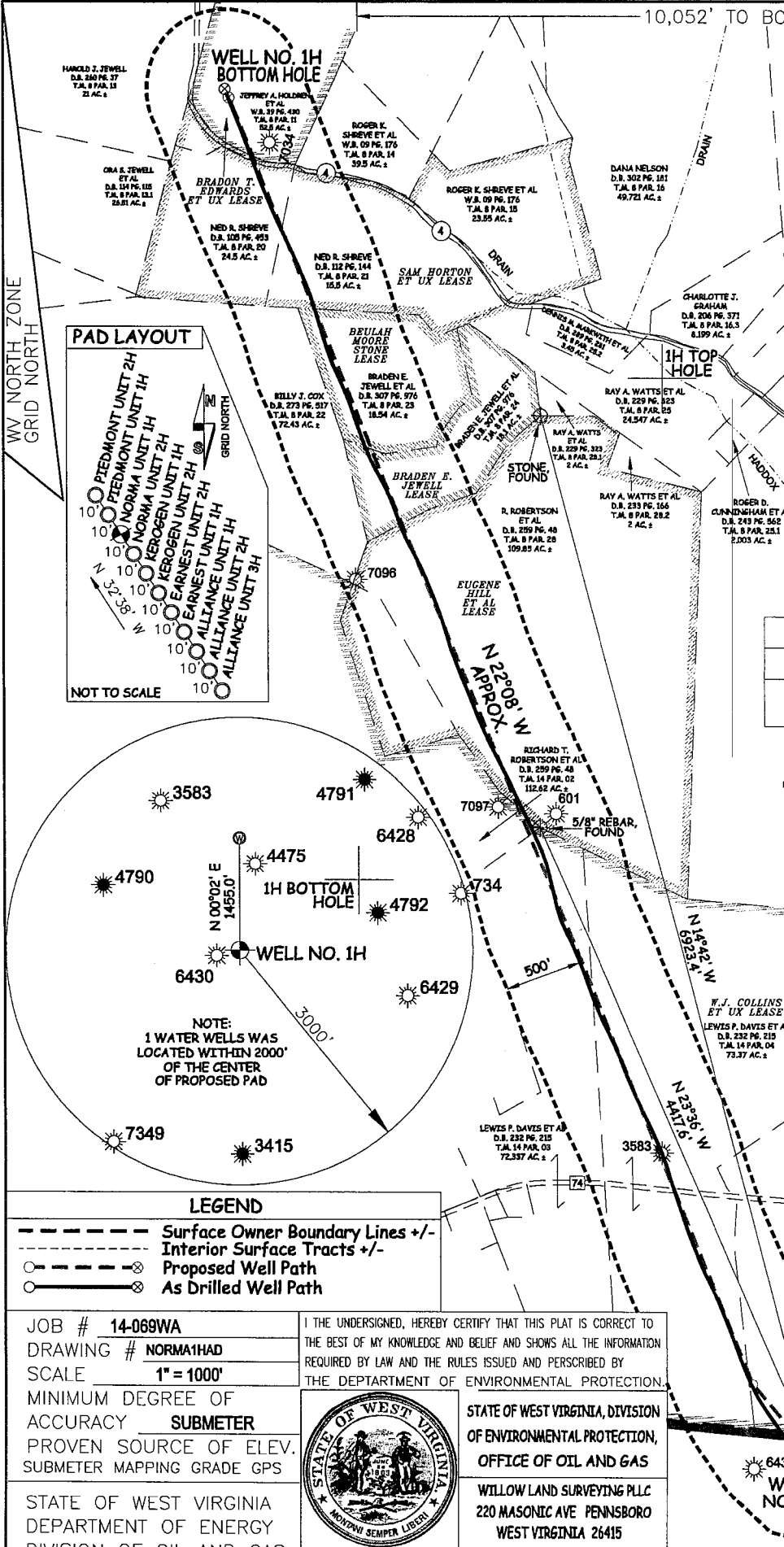
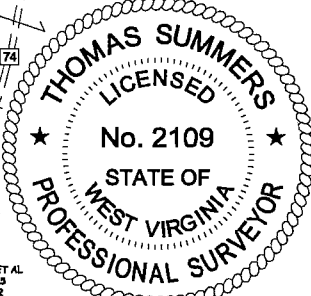

**PAD LAYOUT**

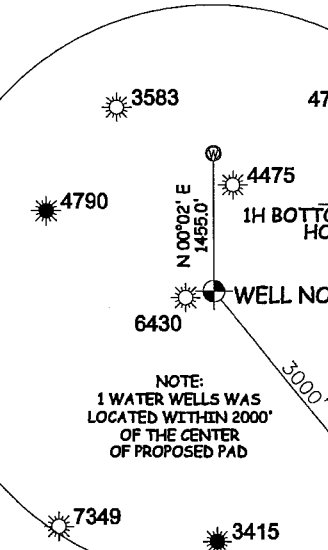
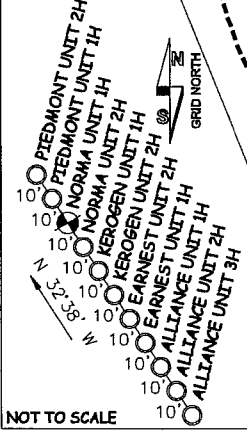

**LEGEND**

- Surface Owner Boundary Lines +/-
- - - Interior Surface Tracts +/-
- - - - Proposed Well Path
- - - - As Drilled Well Path

JOB # 14-069WA  
 DRAWING # NORMA1HAD  
 SCALE 1" = 1000'  
 MINIMUM DEGREE OF ACCURACY SUBMETER  
 PROVEN SOURCE OF ELEV. SUBMETER MAPPING GRADE GPS

I THE UNDERSIGNED, HEREBY CERTIFY THAT THIS PLAT IS CORRECT TO THE BEST OF MY KNOWLEDGE AND BELIEF AND SHOWS ALL THE INFORMATION REQUIRED BY LAW AND THE RULES ISSUED AND PERSCRIBED BY THE DEPARTMENT OF ENVIRONMENTAL PROTECTION.



STATE OF WEST VIRGINIA, DIVISION OF ENVIRONMENTAL PROTECTION, OFFICE OF OIL AND GAS  
 WILLOW LAND SURVEYING PLLC  
 220 MASONIC AVE PENNSBORO WEST VIRGINIA 26415

STATE OF WEST VIRGINIA DEPARTMENT OF ENERGY DIVISION OF OIL AND GAS

WELL TYPE: OIL GAS X LIQUID INJECTION WASTE DISPOSAL

OPERATOR'S WELL # NORMA UNIT #1H