

bottom hole 81°04' 15.9" (81.071083)

8400'

top hole 81°04' 06.39" (81.068441)

7600'

plat well location

LATITUDE

39°12' 30"

LONGITUDE
81°02' 30"

UTM NAD 83
meters
top hole
N: 4335738
E: 494088

bottom hole
N: 4336208
E: 493860

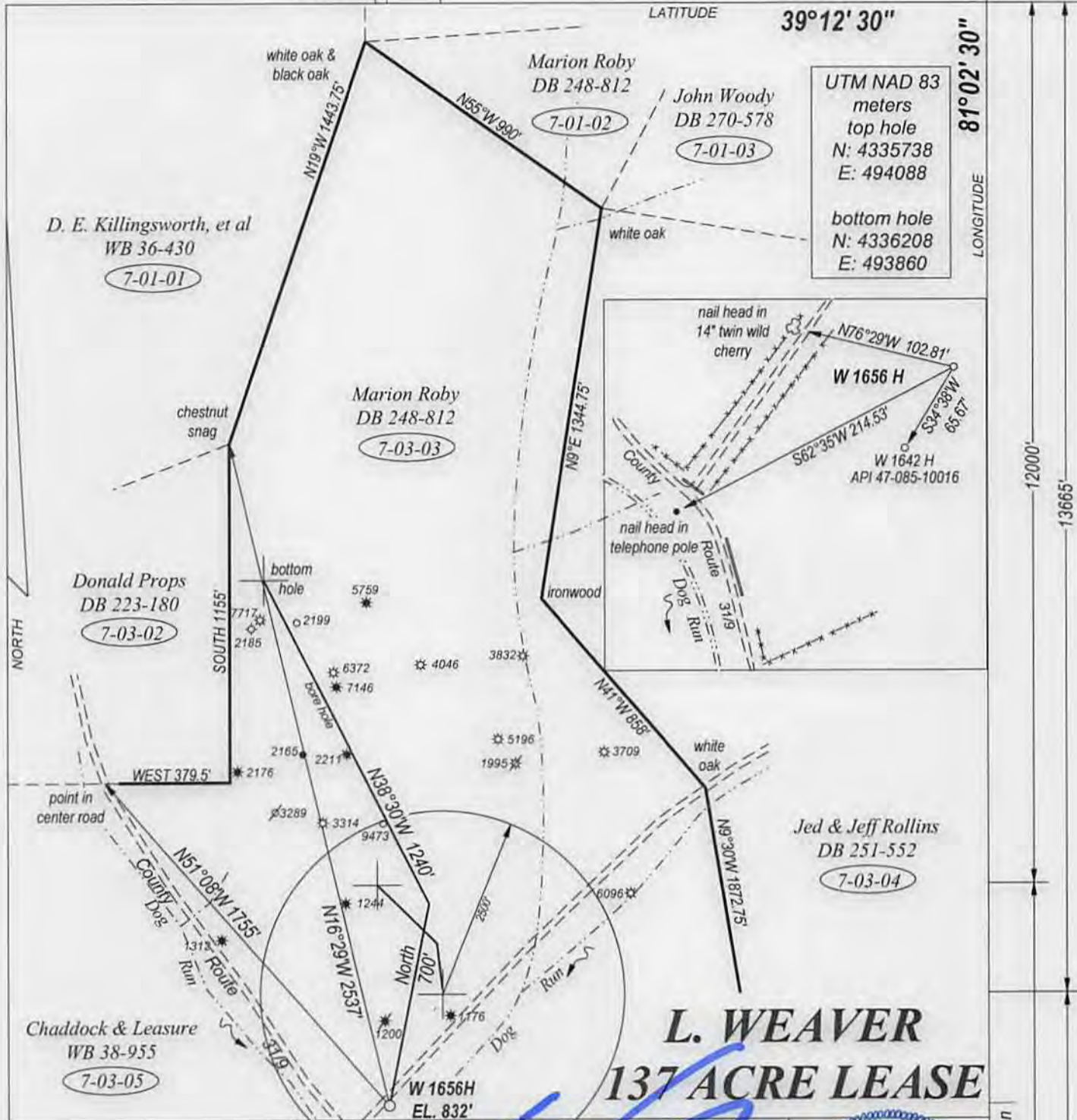

L. WEAVER
137 ACRE LEASE

FILE NO. _____
DRAWING NO. _____
SCALE 1" = 500'
MINIMUM DEGREE OF ACCURACY 1:200
PROVEN SOURCE OF ELEVATION GPS
OBSERVATION

I, THE UNDERSIGNED, HEREBY CERTIFY THAT THIS PLAT IS CORRECT TO THE BEST OF MY KNOWLEDGE AND BELIEF AND SHOWS ALL THE INFORMATION REQUIRED BY LAW AND THE REGULATIONS ISSUED AND PRESCRIBED BY THE DEPARTMENT OF ENERGY

(SIGNED) *[Signature]*
PROFESSIONAL SURVEYOR: 551



STATE OF WEST VIRGINIA
DEPARTMENT OF ENERGY
DIVISION OF OIL AND GAS

DATE SEPTEMBER 16, 2014
OPERATORS WELL NO. W-1656H

API 47 - 085 - 10177 H
STATE COUNTY PERMIT

WELL TYPE: OIL XX GAS XX LIQUID INJECTION WASTE DISPOSAL
(IF GAS) PRODUCTION XX STORAGE DEEP SHALLOW XX

LOCATION: ELEVATION 832' WATER SHED DOG RUN
DISTRICT MURPHY COUNTY RITCHIE QUADRANGLE HARRISVILLE

SURFACE OWNER MARION ROBY ACREAGE 119.82
OIL & GAS ROYALTY MARION ROBY, ET AL LEASE AC 137

PROPOSED WORK: DRILL XX CONVERT DRILL DEEPER REDRILL
FRACTURE OR STIMULATE PLUG OFF OLD FORMATION
PERFORATE NEW FORMATION
OTHER PHYSICAL CHANGE IN WELL
PLUG AND ABANDON CLEAN OUT AND REPLUG

TARGET FORMATION BIG INJUN ESTIMATED DEPTH 2100'

WELL OPERATOR HAUGHT ENERGY CORP. DESIGNATED AGENT WARREN HAUGHT
ADDRESS HC 68, BOX 14 ADDRESS HC 68, BOX 14
SMITHVILLE, WV 26178 SMITHVILLE, WV 26178

FORM WW - 6

plat well location
bottom hole 39°10' 30.29" (39.175080)
top hole 39°10' 15.06" (39.170850)
COUNTY NAME
PREMIT

11/21/2014

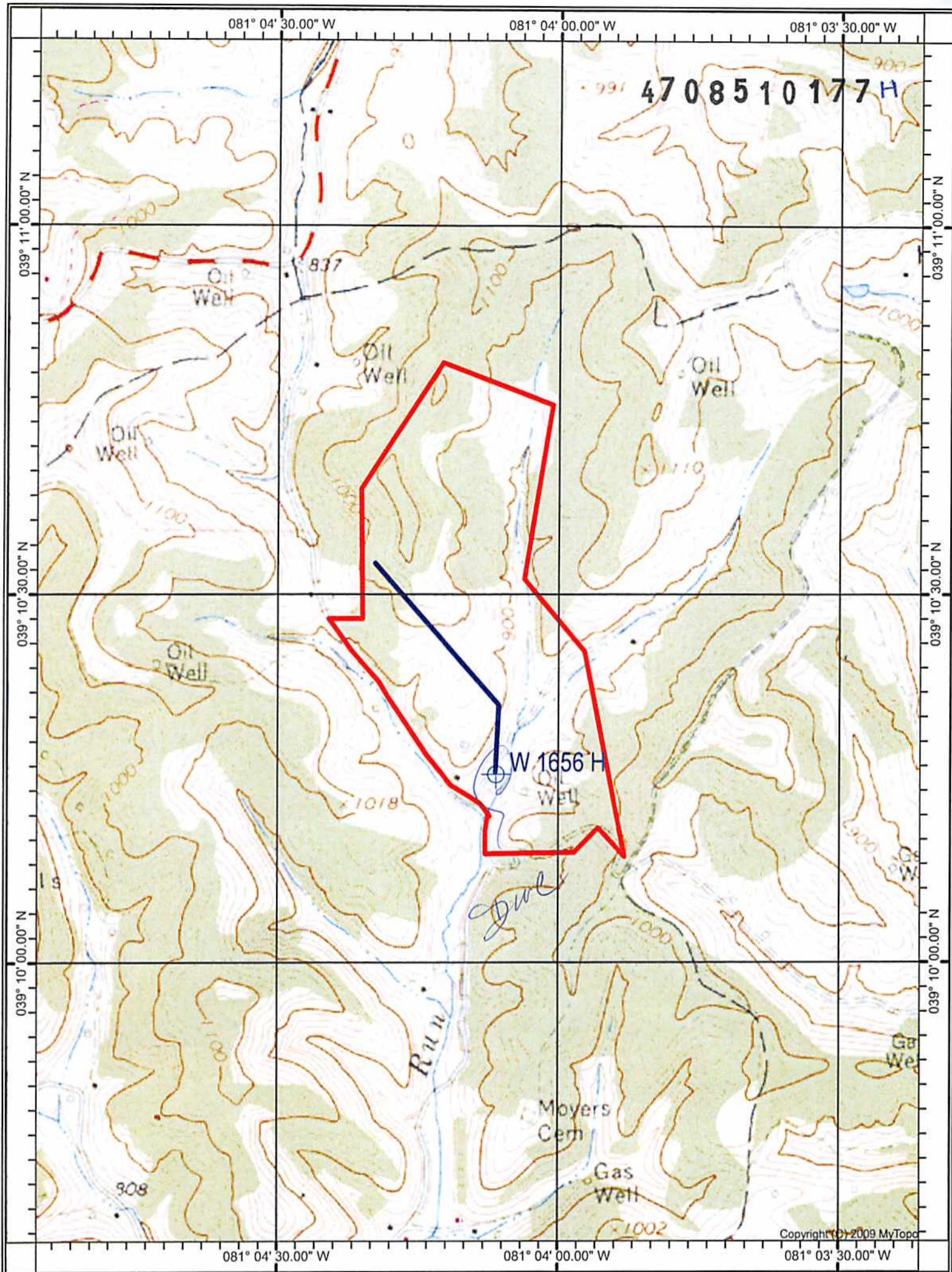

Received
Office of Oil & Gas
OCT 09 2014

HARRISVILLE QUADRANGLE

SCALE 1" = 1000'

HAUGHT ENERGY CORP.

WELL: W 1656 H
L. WEAVER 137 ACRE LEASE

MURPHY DISTRICT RITCHIE COUNTY WEST VIRGINIA

11/21/2014