

**EQT PRODUCTION COMPANY
W.M. ADAMS LEASE
402 ACRES±
WELL NO. WV 514082
(OXF122 H8)
AS DRILLED COORDINATES**

S P C NORTH ZONE (UTM) ZONE 17 NORTH

NAD27 S P C (FT)	N 233,055.86	E 622,354.26
NAD27 GEC	LAT-N: 39 132192	LONG-W: 80 83129
NAD83 UTM (M)	N 4,331,469.39	E 514,596.1

LANDING POINT

NAD27 S P C (FT)	N 223,110.94	E 623,831.39
NAD27 GEC	LAT-N: 39 132404	LONG-W: 80 82609
NAD83 UTM (M)	N 4,331,493.68	E 515,045.82

BOTTOM HOLE

NAD27 S P C (FT)	N 225,193.00	E 626,559.4
NAD27 GEC	LAT-N: 39 10776	LONG-W: 80 81606
NAD83 UTM (M)	N 4,329,095.43	E 516,917.1

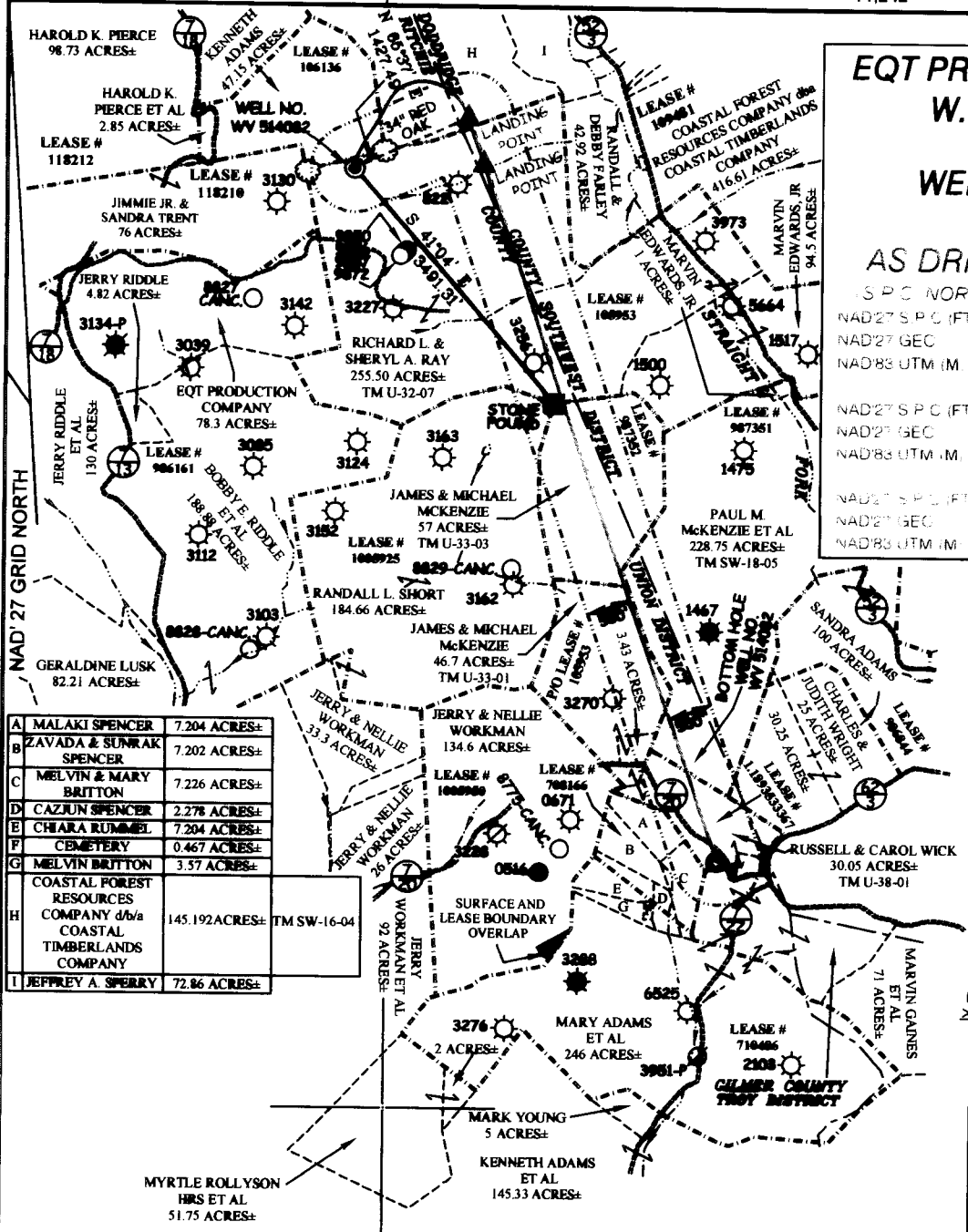

A	MALAKI SPENCER	7,204 ACRES±
B	ZAVADA & SUNRAK SPENCER	7,202 ACRES±
C	MELVIN & MARY BRITTON	7,226 ACRES±
D	CAZJUN SPENCER	2,278 ACRES±
E	CHIARA RUMMEL	7,204 ACRES±
F	CEMETERY	0.467 ACRES±
G	MELVIN BRITTON	3.57 ACRES±
H	COASTAL FOREST RESOURCES COMPANY d/b/a COASTAL TIMBERLANDS COMPANY	145.192 ACRES± TM SW-16-04
I	JEFFREY A. SPERRY	72.86 ACRES±

NOTES ON SURVEY

1. NO WATER WELLS WERE FOUND WITHIN 250' OF PROPOSED GAS WELL. NO AGRICULTURAL BUILDINGS > 2500 SQ. FT. OR DWELLINGS WERE FOUND WITHIN 625' OF THE CENTER OF PROPOSED WELL PAD.
2. AS DRILLED INFORMATION PROVIDED BY EQT.

LEGEND

LEASE LINE	---
SURFACE LINE	----
PROPOSED PATH	-----
AS DRILLED PATH	-----
OFFSET LINE	-----
THE LINE	-----
CREEK	~~~~~
ROAD	====>
FENCE LINE	* * * * *
COUNTY ROUTE	○ * * * * ○
PROPOSED WELL	⊙
EXISTING WELL	⊙
PERMITTED WELL	⊙
RITONGO COUNTY UNDIV. BY DISTRICT TAX MAP - PARCEL	TM U-00-00
DODDRIE COUNTY SURVEY DISTRICT TAX MAP - PARCEL	TM SW-00-00

ROYALTY OWNERS

ADELE McDUGAL ET AL	2889 AC±	LEASE NO. 108491
MICHAEL M. HAMMETT ET AL	57 AC±	LEASE NO. 897382
MICHAEL M. HAMMETT ET AL	189.75 AC±	LEASE NO. 897351
ROBERT E. HAMMETT ET AL	30 AC±	LEASE NO. 1,1888833387
ADELE McDUGAL ET AL	53 AC±	LEASE NO. 108136

Professional Energy Consultants
DIVISION OF SURVEYING AND MAPPING

SLS
SURVEYING
LAND
PROFESSIONAL
PROPERTY MGMT.

(804) 482-8841 WWW.SLSURVEYS.COM

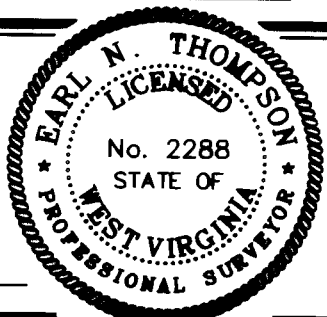

I THE UNDERSIGNED, HEREBY CERTIFY THAT THIS PLAT IS CORRECT TO THE BEST OF MY KNOWLEDGE AND BELIEF AND SHOWS ALL THE INFORMATION REQUIRED BY LAW AND THE REGULATIONS ISSUED AND PRESCRIBED BY THE DIVISION OF ENVIRONMENTAL PROTECTION.

P.S. 2288 *Earl N. Thompson*

(+) DENOTES LOCATION OF WELL ON UNITED STATES TOPOGRAPHIC MAPS.
DATE JANUARY 13, 20 14
REVISED 07/02/15, 05/09/16 & 06/06/16
OPERATORS WELL NO. WV 514082
API WELL NO. 47 - 085 - 10195
STATE COUNTY PERMIT

MINIMUM DEGREE OF ACCURACY 1 / 2500 FILE NO. 6811A0514082R
HORIZONTAL & VERTICAL CONTROL DETERMINED BY DGPS (SURVEY GRADE TIE TO CORS NETWORK) SCALE 1" = 2000'

STATE OF WEST VIRGINIA
DIVISION OF ENVIRONMENTAL PROTECTION
OFFICE OF OIL AND GAS



WELL TYPE: OIL, GAS X, LIQUID INJECTION, WATER, IF