

well plat location

LATITUDE 39°15'00"

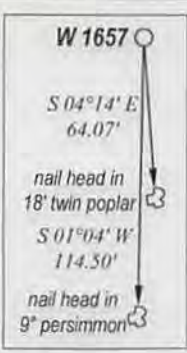

Jettie Belle Stanley
& Michael Sean Stanley
DB 293 page 1057
TM 32 parcel 5.2

W 1657
EL. 901'

Ralph Foster Heirs
WB 37 page 199
TM 32 parcel 6
36 acres

Ralph Foster Heirs
WB 37 page 199
TM 31 parcel 20.1
29.75 acres

Ralph Foster Heirs
WB 37 page 199
TM 32 parcel 6.2
30.25 acres

Rodney & Scott Windom
DB 308 page 610
TM 31 parcel 20

Ralph Foster Heirs
WB 37 page 199
TM 32 parcel 6.1

UTM NAD 83
N: 4340019.9
E: 493028.9

FILE NO. _____
DRAWING NO. _____
SCALE 1" = 500'
MINIMUM DEGREE OF ACCURACY 1:200
PROVEN SOURCE OF ELEVATION GPS OBSERVATION

I, THE UNDERSIGNED, HEREBY CERTIFY THAT THIS PLAT IS CORRECT TO THE BEST OF MY KNOWLEDGE AND BELIEF AND SHOWS ALL THE INFORMATION REQUIRED BY LAW AND THE REGULATIONS ISSUED AND PRESCRIBED BY THE DEPARTMENT OF ENERGY.

(SIGNED) _____
PROFESSIONAL SURVEYOR: 551



STATE OF WEST VIRGINIA
DEPARTMENT OF ENERGY
DIVISION OF OIL AND GAS

DATE DECEMBER 3RD, 2014
OPERATORS WELL NO. W 1657

API 47 - 085 - 10200
STATE COUNTY PERMIT

WELL TYPE: OIL GAS LIQUID INJECTION WASTE DISPOSAL
(IF GAS) PRODUCTION STORAGE DEEP SHALLOW

LOATION: ELEVATION 901' WATER SHED BACK RUN
DISTRICT GRANT COUNTY RITCHIE QUADRANGLE HARRISVILLE

SURFACE OWNER RALPH FOSTER HEIRS ACREAGE 36
OIL & GAS ROYALTY RALPH FOSTER HEIRS LEASE AC 96

PROPOSED WORK: DRILL CONVERT DRILL DEEPER REDRILL
FRACTURE OR STIMULATE PLUG OFF OLD FORMATION
PERFORATE NEW FORMATION
OTHER PHYSICAL CHANGE IN WELL
PLUG AND ABANDON CLEAN OUT AND REPLUG

TARGET FORMATION LOWER DEVONIAN / MARCELLUS ESTIMATED DEPTH 6000'

WELL OPERATOR HAUGHT ENERGY CORP. DESIGNATED AGENT WARREN HAUGHT
ADDRESS 12864 STAUNTON TURNPIKE ADDRESS 12864 STAUNTON TURNPIKE
SMITHVILLE, WV 26178 SMITHVILLE, WV 26178

FORM WW-6

COUNTY NAME
PREMIT

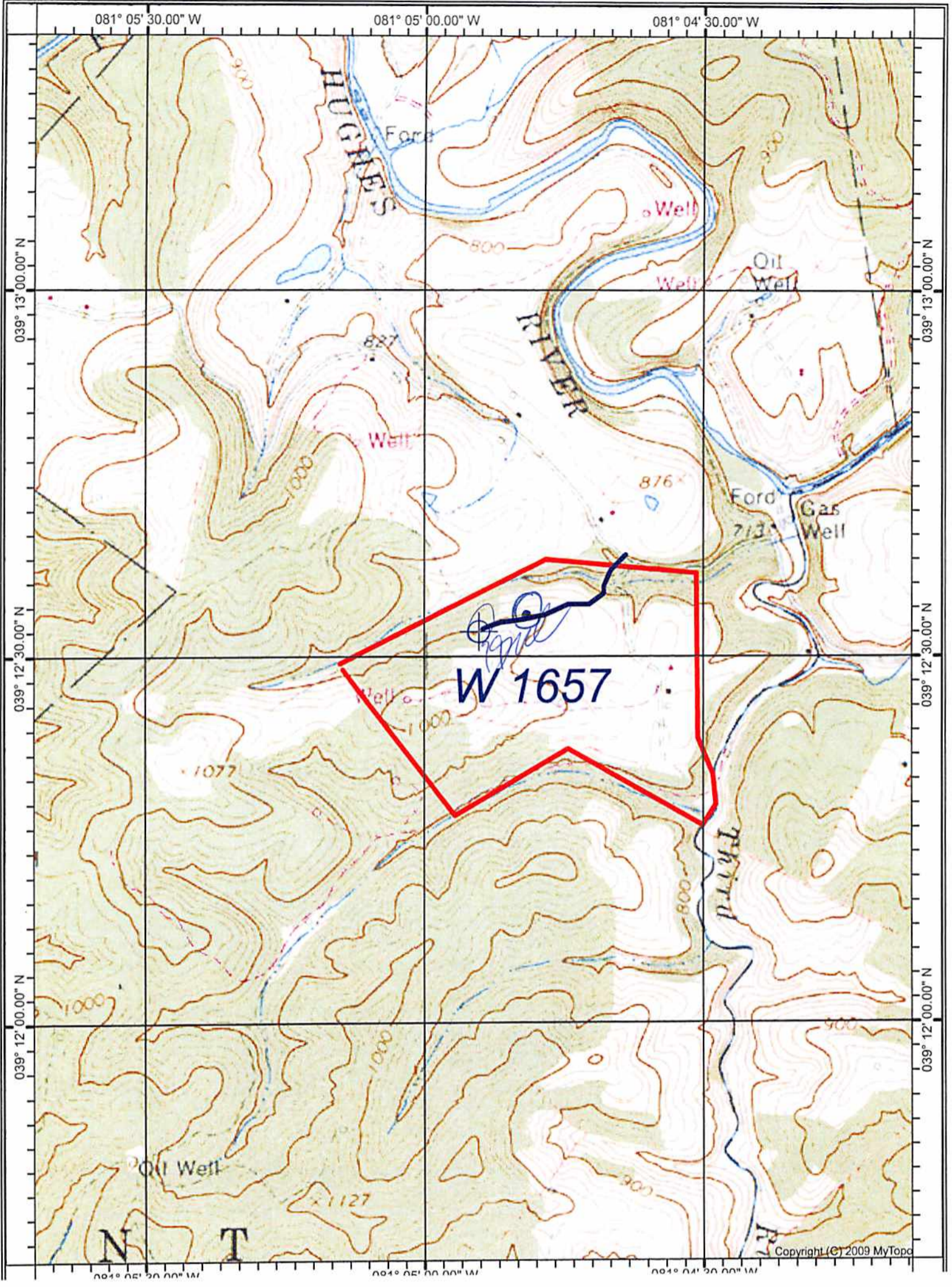

HARRISVILLE QUADRANGLE

SCALE 1' = 1000'

HAUGHT ENERGY CORP.

WELL: W 1657

RALPH FOSTER HEIRS 96 ACRE LEASE

GRANT DISTRICT RITCHIE COUNTY WEST VIRGINIA

Received
Office of Oil & Gas

DEC 19 2014