

7891'

LATITUDE 39 - 15 - 00

LONGITUDE 80 - 57 - 30

14256'

WV 515884
EQT Production Company
Laurie Ann Haddox, et al
360 Acres

- ⊙ Proposed Gas Well
- Located Corner, as noted
- Surface Tract Lines
- Reference Line
- Lease Boundary
- Creek or Drain
- 5 WV County Route
- 5 WV State Route

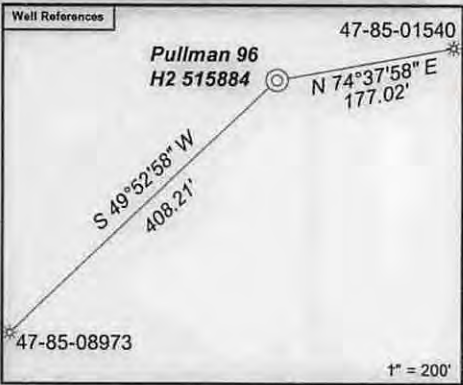
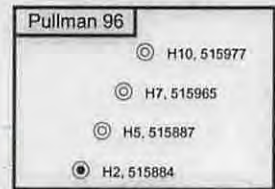

Notes:

WV 515884 coordinates are
 NAD 27 N: 262,406.23 E: 1,578,892.82
 NAD 27 Lat: 39.210896 Long: -80.986193
 NAD 83 UTM N: 4,340,189.48 E: 501,206.52
 WV 515884 Landing Point coordinates are
 NAD 27 N: 282,323.61 E: 1,578,856.49
 NAD 27 Lat: 39.210668 Long: -80.986317
 NAD 83 UTM N: 4,340,164.13 E: 501,195.88
 WV 515884 Bottom Hole coordinates are
 NAD 27 N: 256,905.00 E: 1,580,333.86
 NAD 27 Lat: 39.195859 Long: -80.980789
 NAD 83 UTM N: 4,338,520.90 E: 501,673.52
 West Virginia Coordinate system of 1927 (North Zone).
 Geographic coordinates are NAD27.
 UTM coordinates are NAD83, Zone 17, Meters.
 Plat orientation, corner and well ties are based upon
 the grid north meridian.
 Well location references are based upon the grid north
 meridian.

GRID NORTH

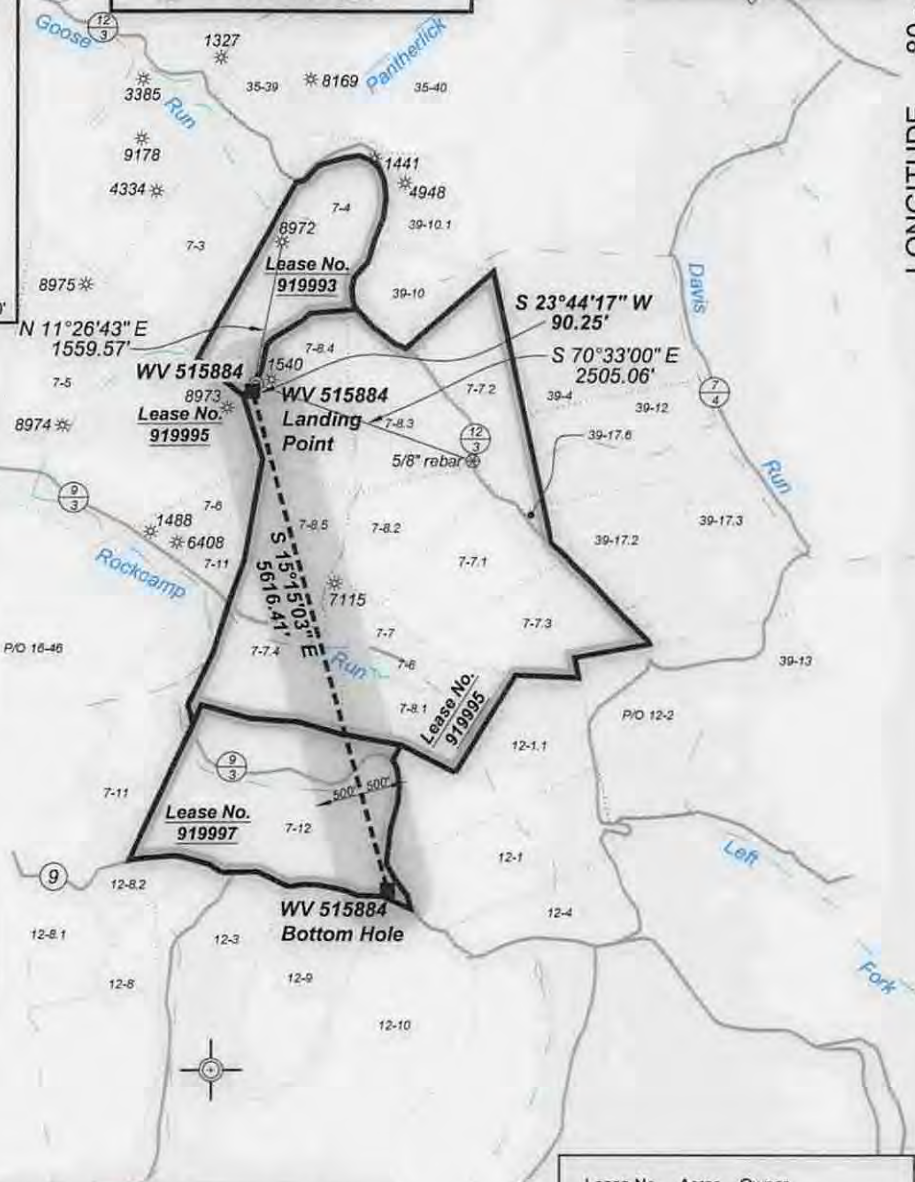
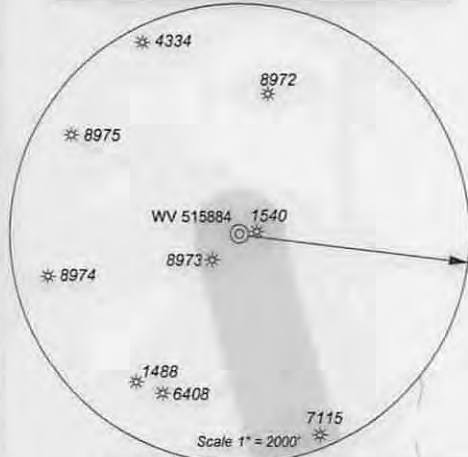

(⊙) Denotes Location of Well on United States Topographic Maps

Lease No.	Acres	Owner
919997	98	Arnold K. Richards



I, the undersigned, hereby certify that this plat is correct to the best of my knowledge and belief and shows all the information required by law and the regulations issued and prescribed by the Department of Environmental Protection.

James H. & Wilma J. Wilson
 P.S. 2089SU



FILE NO: 243-14
 DRAWING NO: 243-14 Pullman 96 H2.dwg
 SCALE: 1" = 2000'
 MINIMUM DEGREE OF ACCURACY: 1:2500
 PROVEN SOURCE OF ELEVATION: NGS CORS Station

STATE OF WEST VIRGINIA
 DEPARTMENT OF ENVIRONMENTAL PROTECTION
OIL AND GAS DIVISION

DATE: June 06 20 15
 OPERATOR'S WELL NO. 515884
 API WELL NO
 47 - 85 - 10207
 STATE COUNTY PERMIT

WELL TYPE: OIL GAS LIQUID INJECTION WASTE DISPOSAL
 (IF GAS) PRODUCTION: STORAGE DEEP SHALLOW
 LOCATION: ELEVATION: Original: 1194' Proposed: 1182' WATERSHED Goose Run of Rockcamp Run QUADRANGLE: Pullman
 DISTRICT: Union COUNTY: Ritchie
 SURFACE OWNER: James H. & Wilma J. Wilson ACREAGE: 40.089
 ROYALTY OWNER: Laurie Ann Haddox, et al LEASE NO: 919995 ACREAGE: 06/26/2015
 PROPOSED WORK: DRILL CONVERT DRILL DEEPER FRACTURE OR STIMULATE PLUG OFF OLD FORMATION
 PERFORATE NEW FORMATION OTHER PHYSICAL CHANGE IN WELL (SPECIFY) _____
 PLUG AND ABANDON CLEAN OUT AND REPLUG TARGET FORMATION: Marcellus ESTIMATED DEPTH: TVD 6,396

WELL OPERATOR: EQT Production Company DESIGNATED AGENT: Rex C. Ray
 ADDRESS: PO Box 280 / 115 Professional Place ADDRESS: PO Box 280 / 115 Professional Place
Bridgeport, WV 26330 Bridgeport, WV 26330

Topo Quad: Pullman 7.5'

Scale: 1" = 2000'

County: Ritchie

Date: December 12, 2014

District: Union

Project No: 243-38-U-14

PULLMAN 96

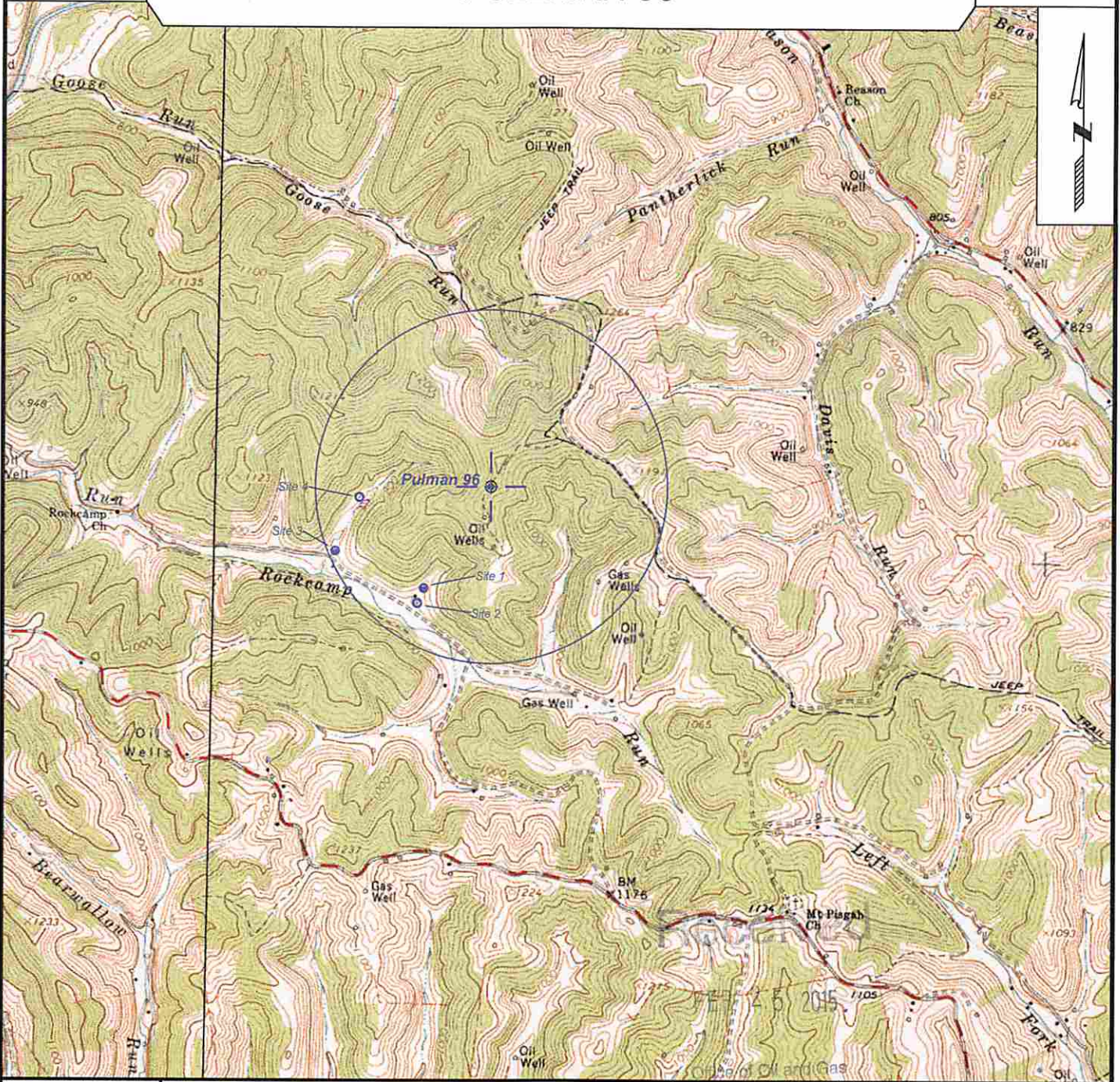

SURVEYING AND MAPPING SERVICES PERFORMED BY:
ALLEGHENY SURVEYS, INC.
 1-800-482-8606
 237 Birch River Road
 Birch River, WV 26610
 PH: (304) 649-8606
 FAX: (304) 649-8608

PREPARED FOR:
EQT Production Company
 P.O. Box 280
 Bridgeport, WV 26330