

**WV 515884**  
**EQT Production Company**  
**Laurie Ann Haddox, et al**  
**360 Acres**

7891'

LATITUDE 39 - 15 - 00

LONGITUDE 80 - 57 - 30

14256'

- ⊙ Proposed Gas Well
- Located Corner, as noted
- Surface Tract Lines
- Reference Line
- Lease Boundary
- Creek or Drain
- 5 WV County Route
- 5 WV State Route

- Pullman 96**
- ⊙ H10, 515977
  - ⊙ H7, 515965
  - ⊙ H5, 515887
  - ⊙ H2, 515884

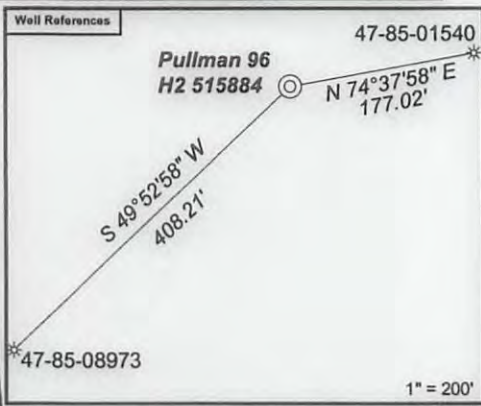

**As-Drilled Well Information:**  
 WV 515884 coordinates are  
 NAD 27 N: 262,406.23 E: 1,578,892.82  
 NAD 83 UTM N: 4,340,189.48 E: 501,206.52  
 WV 515884 Landing Point coordinates are  
 NAD 27 N: 261,941.83 E: 1,578,972.52  
 NAD 83 UTM N: 4,340,048.41 E: 501,233.17  
 WV 515884 Bottom Hole coordinates are  
 NAD 27 N: 256,906.03 E: 1,580,339.92  
 NAD 83 UTM N: 4,338,521.25 E: 501,675.36  
 West Virginia Coordinate system of 1927 (North Zone).  
 Geographic coordinates are NAD27.  
 UTM coordinates are NAD83, Zone 17, Meters.  
 Plat orientation, corner and well ties are based upon  
 the grid north meridian.  
 Well location references are based upon the grid north  
 meridian.

GRID NORTH

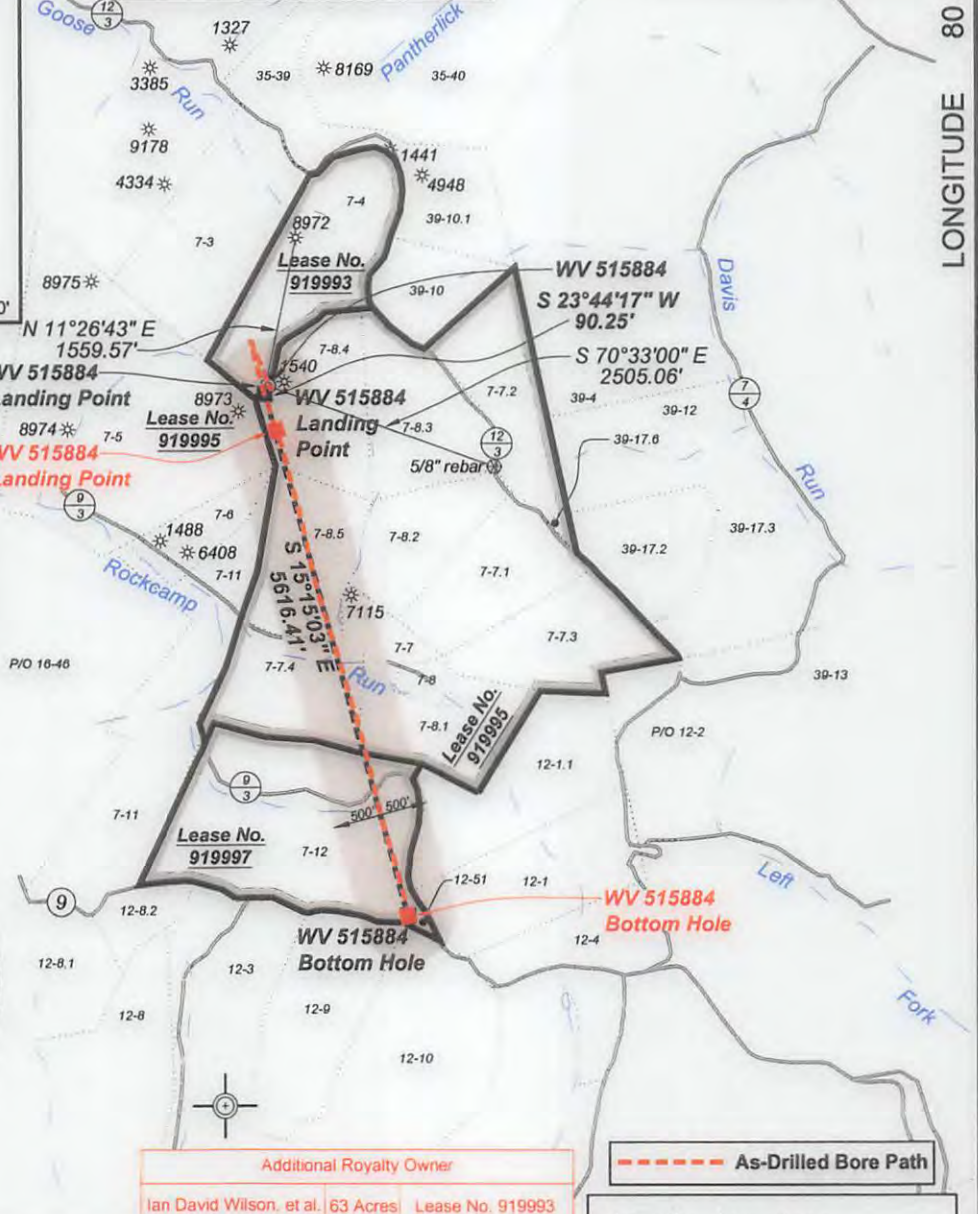
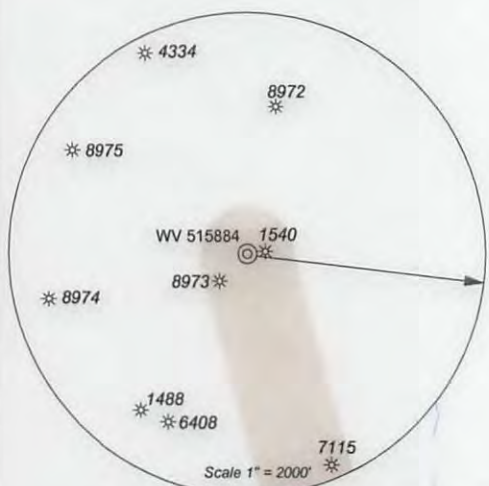

**Additional Royalty Owner**  
 Ian David Wilson, et al, 63 Acres | Lease No. 919993

**As-Drilled Bore Path**

Lease No.	Acres	Owner
919997	98	Arnold K. Richards

(⊙) Denotes Location of Well on United States Topographic Maps



*I, the undersigned, hereby certify that this plat is correct to the best of my knowledge and belief and shows all the information required by law and the regulations issued and prescribed by the Department of Environmental Protection.*

*Dwayne A. Hall*  
 P.S. 2089SU



FILE NO: 243-14  
 DRAWING NO: 243-14 Pullman 96 H2.dwg  
 SCALE: 1" = 2000'  
 MINIMUM DEGREE OF ACCURACY: 1:2500  
 PROVEN SOURCE OF ELEVATION: NGS CORS Station

**STATE OF WEST VIRGINIA**  
 DEPARTMENT OF ENVIRONMENTAL PROTECTION  
**OIL AND GAS DIVISION**

DATE: May 11 20 16  
 OPERATOR'S WELL NO. 515884  
 API WELL NO  
 47 - 85 - 10207  
 STATE COUNTY PERMIT

WELL TYPE:  OIL  GAS  LIQUID INJECTION  WASTE DISPOSAL  
 (IF GAS) PRODUCTION:  STORAGE  DEEP  SHALLOW  
 LOCATION: ELEVATION: Original: 1194' Proposed: 1182' WATERSHED Goose Run of Rockcamp Run QUADRANGLE: Pullman  
 DISTRICT: Union COUNTY: Ritchie  
 SURFACE OWNER: James H. & Wilma J. Wilson ACREAGE: 40.089  
 ROYALTY OWNER: Laurie Ann Haddox, et al LEASE NO: 919995 ACREAGE: 360  
 PROPOSED WORK:  DRILL  CONVERT  DRILL DEEPER  FRACTURE OR STIMULATE  PLUG OFF OLD FORMATION  
 PERFORATE NEW FORMATION  OTHER PHYSICAL CHANGE IN WELL (SPECIFY) \_\_\_\_\_  
 PLUG AND ABANDON  CLEAN OUT AND REPLUG TARGET FORMATION: Marcellus ESTIMATED DEPTH: TVD 6,396

01/06/2017

WELL OPERATOR: EQT Production Company DESIGNATED AGENT: Rex C. Ray  
 ADDRESS: PO Box 280 / 115 Professional Place ADDRESS: PO Box 280 / 115 Professional Place  
Bridgeport, WV 26330 Bridgeport, WV 26330



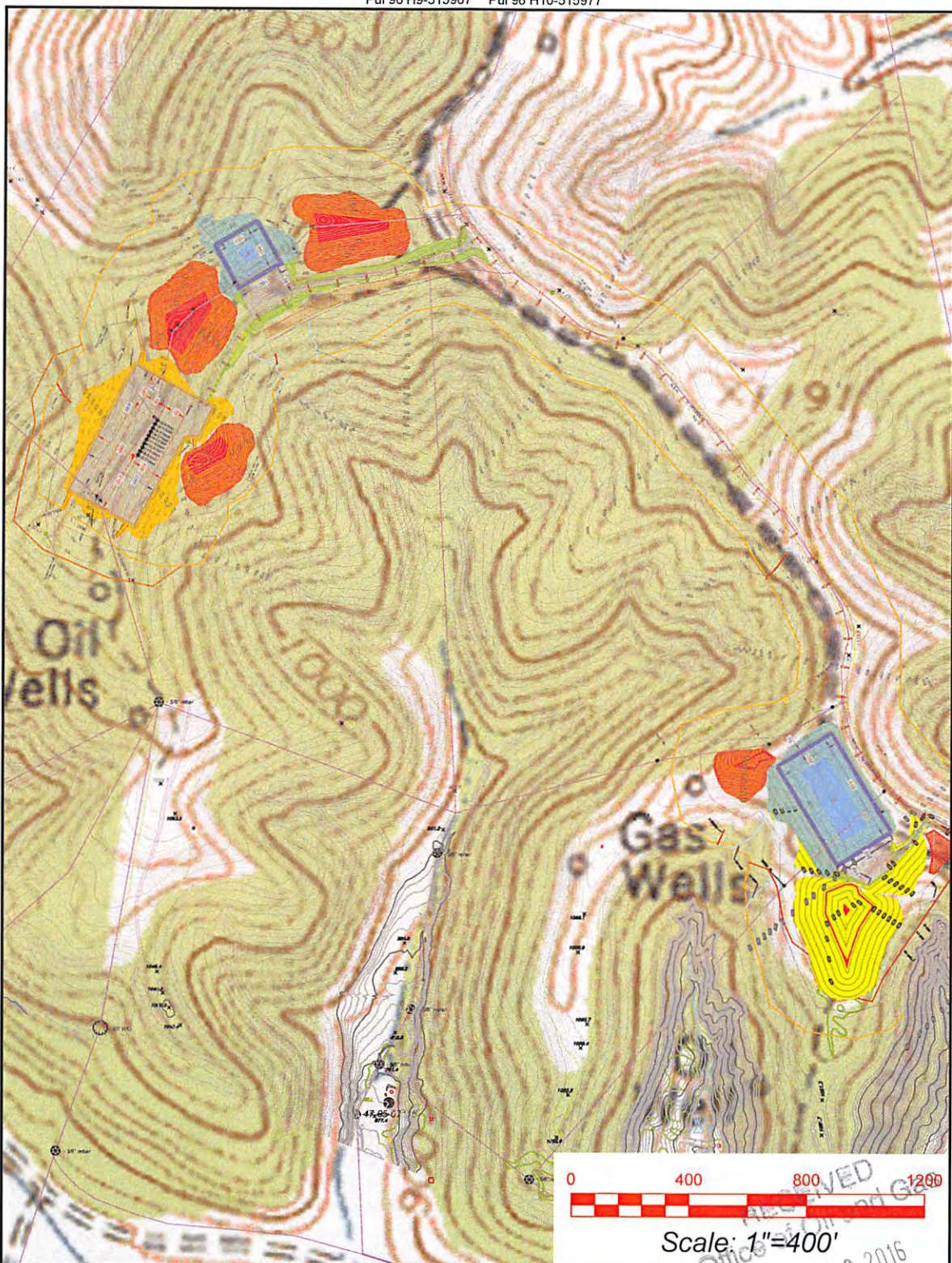

Pullman 7.5' USGS QUADRANGLE		Proposed Disturbance Area	
Projected culvert inventory. (for bid purposes only)		Well Site Location	See Site Plan
15" minimum diameter culverts	See Site Plan	Proposed Access Road	See Site Plan
24" minimum diameter culverts	See Site Plan	Approximate Total Disturbance	See Site Plan
DRAWN BY: Dwayne A. Hall, PS	DATE: April 11, 2016	FILE NO: 243-14	DRAWING FILE NO: 243-14 Rec Plan

Note: SEE SITE PLAN OF PULLMAN 96 FOR COMPLETE GRADING & DRAINAGE CONSTRUCTION INCLUDING EROSION & SEDIMENT CONTROL DETAILS, ETC.

Office of Planning and Gas  
 WV Department of Environmental Protection

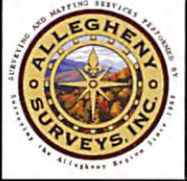

SURVEYING AND MAPPING SERVICES PERFORMED BY:  
**ALLEGHENY SURVEYS, INC.**  
 Birch River Office 1-800-482-8606 237 Birch River Road  
 Phone: (304) 649-8606 P.O. Box 438  
 Fax: (304) 649-8608 Birch River, WV 26610

01/06/2017