

7891'

WV 515884
EQT Production Company
Laurie Ann Haddox, et al
360 Acres

LATITUDE 39 - 15 - 00

Pullman 96
⊙ H10, 515977
⊙ H7, 515965
⊙ H5, 515997
⊙ H2, 515884

- ⊙ Proposed Gas Well
- ⊙ Located Corner, as noted
- Surface Tract Lines
- Reference Line
- - - Lease Boundary
- ~ Creek or Drain
- WV County Route
- WV State Route

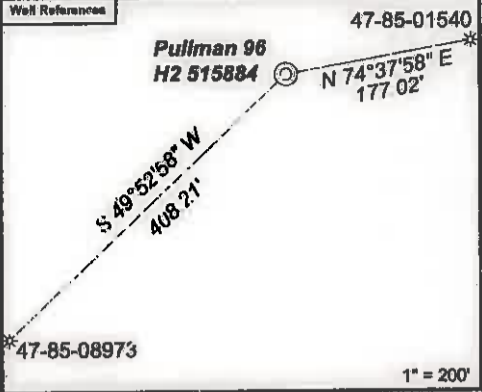

As-Drilled Well Information
WV 515884 coordinates are
NAD 27 N 262,406.23 E 1,578,892.82
NAD 83 UTM N 4,340,189.48 E 501,206.52
WV 515884 Landing Point coordinates are
NAD 27 N 261,941.82 E 1,578,972.52
NAD 83 UTM N 4,340,048.11 E 501,233.17
WV 515884 Bottom Hole coordinates are
NAD 27 N 258,908.03 E 1,580,339.92
NAD 83 UTM N 4,338,321.25 E 501,675.36
West Virginia Coordinate system of 1927 (North Zone)
Geographic coordinates are NAD27
UTM coordinates are NAD83, Zone 17, Meters
Plat orientation corner and well ties are based upon
the grid north meridian
Well location references are based upon the grid north
meridian

GRID NORTH

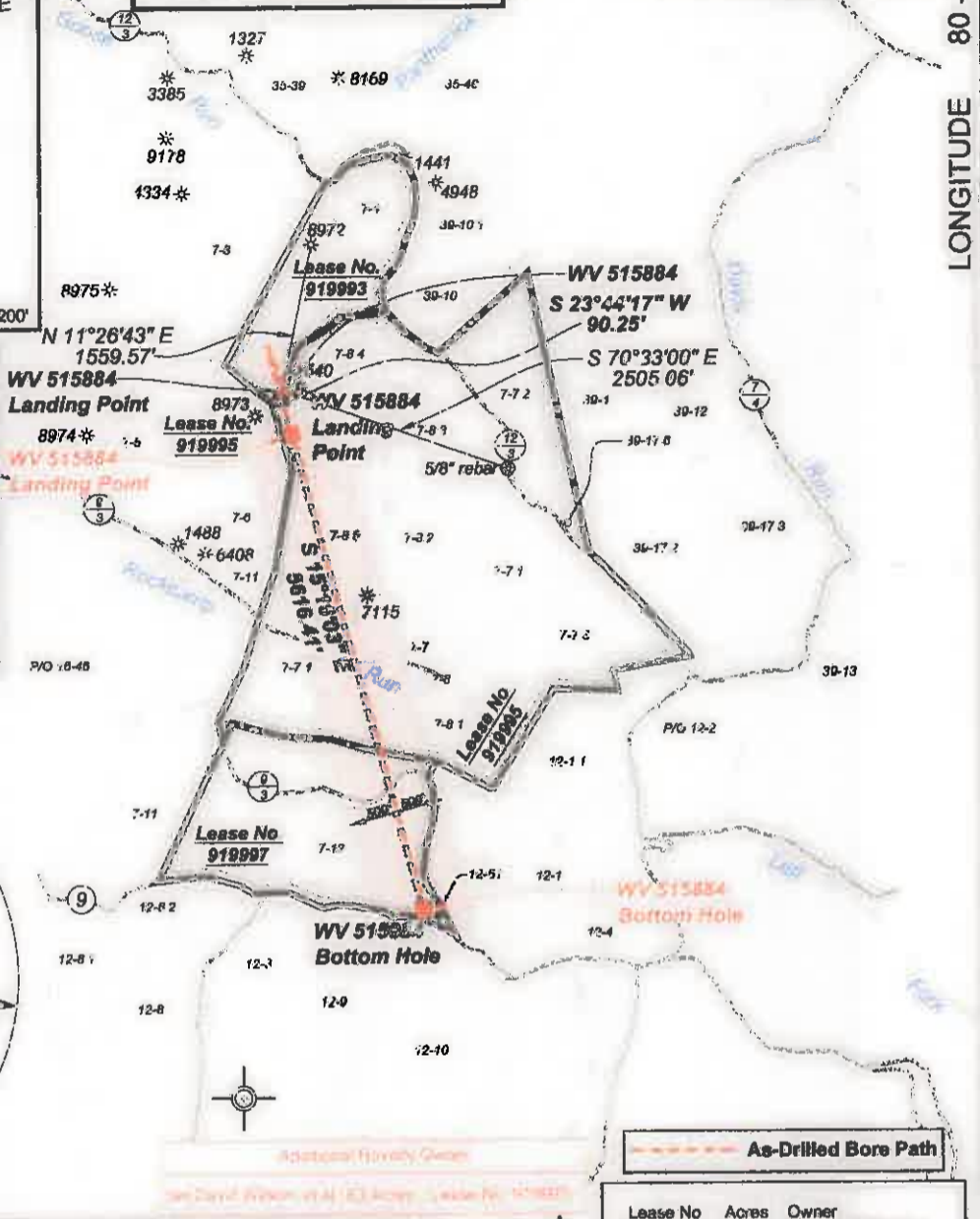
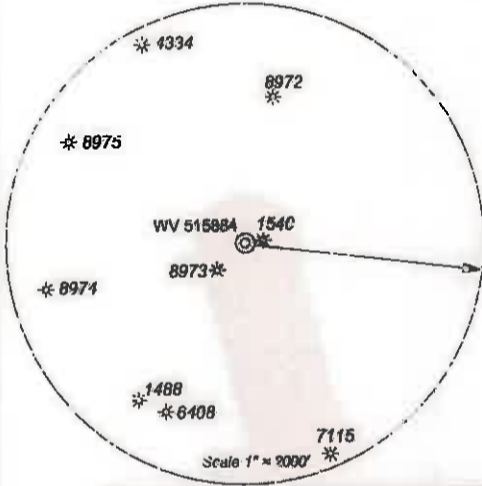

LONGITUDE 80 - 57 - 30

14256'

(⊙) Denotes Location of Well on United States Topographic Maps

Lease No	Acres	Owner
919997	98	Arnold K Richards



I, the undersigned, hereby certify that this plat is correct to the best of my knowledge and belief and shows all the information required by law and the regulations issued and prescribed by the Department of Environmental Protection.

James A. Bell
P.S. 2089SU



FILE NO. 243-14
DRAWING NO. 243-14 Pullman 96 H2.dwg
SCALE 1" = 2000'
MINIMUM DEGREE OF ACCURACY 1:2500
PROVEN SOURCE OF ELEVATION NGS CORS Station

STATE OF WEST VIRGINIA
DEPARTMENT OF ENVIRONMENTAL PROTECTION
OIL AND GAS DIVISION

DATE May 11 20 16
OPERATOR'S WELL NO. 515884
API WELL NO. 47 85 10207
STATE COUNTY PERMIT

WELL TYPE: OIL GAS LIQUID INJECTION WASTE DISPOSAL
(IF GAS) PRODUCTION: STORAGE DEEP SHALLOW
LOCATION: ELEVATION: Original 1194' Proposed 1182' WATERSHED Goose Run of Rockcamp Run QUADRANGLE Pullman
DISTRICT: Union COUNTY: Ritchie
SURFACE OWNER: James H & Wilma J Wilson ACREAGE 40.089
ROYALTY OWNER: Laurie Ann Haddox, et al LEASE NO. 919995 ACREAGE 360
PROPOSED WORK: DRILL CONVERT DRILL DEEPER FRACTURE OR STIMULATE PLUG OFF OLD FORMATION
 PERFORATE NEW FORMATION OTHER PHYSICAL CHANGE IN WELL (SPECIFY) _____
 PLUG AND ABANDON CLEAN OUT AND REPLUG TARGET FORMATION: Marcellus ESTIMATED DEPTH: TVD 6,399'

WELL OPERATOR: EQT Production Company DESIGNATED AGENT: Rex C Ray
ADDRESS: PO Box 280 / 115 Professional Place ADDRESS: PO Box 280 / 115 Professional Place
Bridgeport, WV 26330 Bridgeport, WV 26330