

top hole 81°04' 12.97" (81.070269)

8150'

plat well location

LATITUDE

39°12' 30"

# GUS BEE 40 ACRES OF 240.62 ACRE LEASE

UTM NAD 83  
meters  
top hole  
N: 4337576  
E: 493931

NORTH

LONGITUDE

plat well location

7640'

top hole 39°11' 14.67" (39.187408)

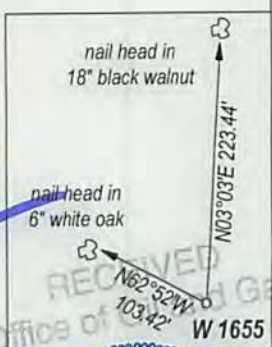
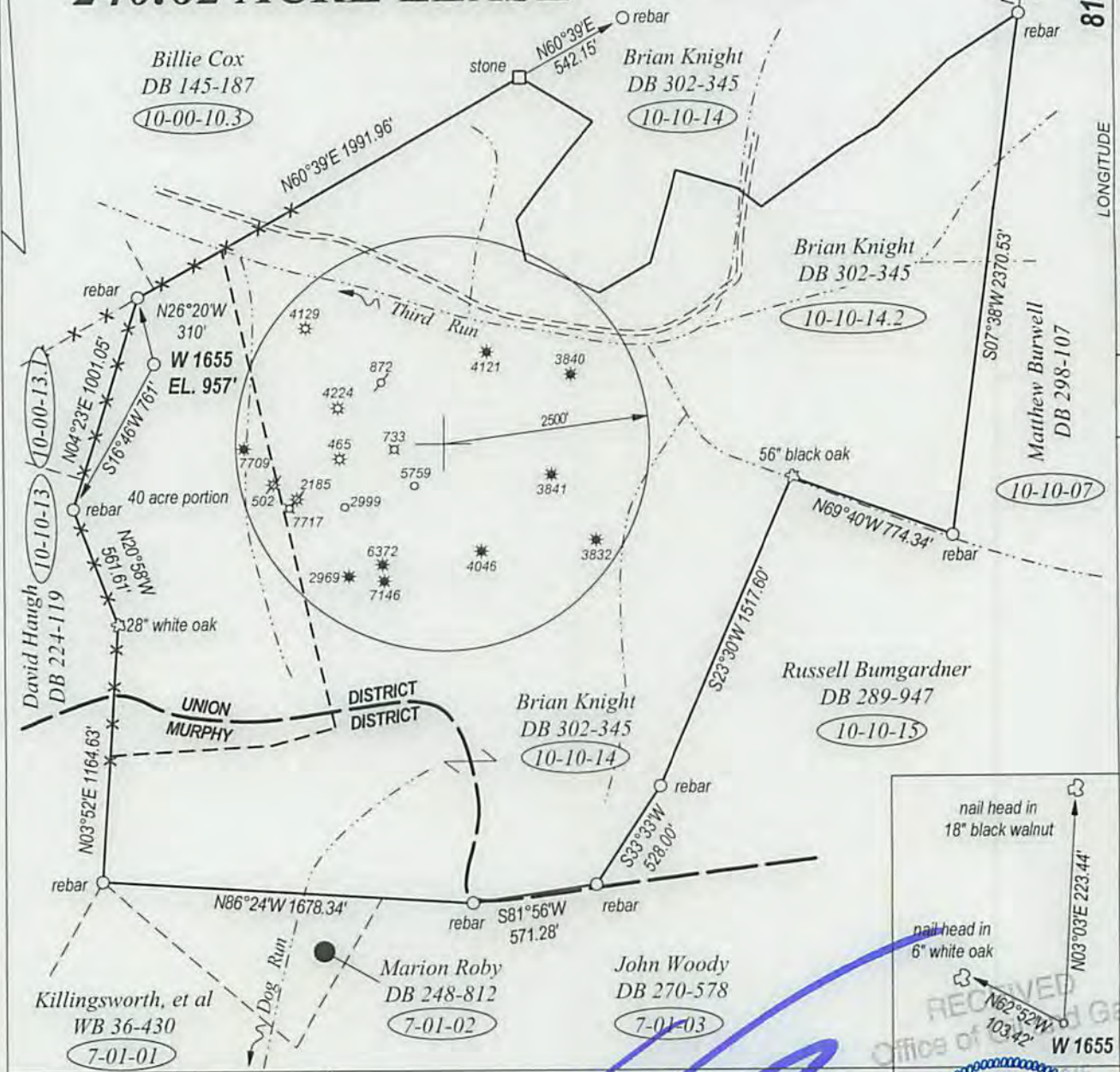

FILE NO. \_\_\_\_\_  
 DRAWING NO. \_\_\_\_\_  
 SCALE 1" = 750'  
 MINIMUM DEGREE OF ACCURACY 1 : 200  
 PROVEN SOURCE OF ELEVATION GPS OBSERVATION

I, THE UNDERSIGNED, HEREBY CERTIFY THAT THIS PLAT IS CORRECT TO THE BEST OF MY KNOWLEDGE AND BELIEF AND SHOWS ALL THE INFORMATION REQUIRED BY LAW AND THE REGULATIONS ISSUED AND PRESCRIBED BY THE DEPARTMENT OF ENERGY.

(SIGNED) \_\_\_\_\_  
 PROFESSIONAL SURVEYOR: 551



**STATE OF WEST VIRGINIA**  
**DEPARTMENT OF ENERGY**  
**DIVISION OF OIL AND GAS**

DATE JANUARY 29TH, 2015  
 OPERATORS WELL NO. W-1655

**API 47 - 085 - 10208**  
 STATE COUNTY PERMIT

WELL TYPE: OIL  GAS  LIQUID INJECTION \_\_\_ WASTE DISPOSAL \_\_\_  
 (IF GAS) PRODUCTION  STORAGE \_\_\_ DEEP \_\_\_ SHALLOW

LOATION: ELEVATION 957' WATER SHED THIRD RUN  
 DISTRICT UNION COUNTY RITCHIE QUADRANGLE HARRISVILLE

SURFACE OWNER BRIAN D. KNIGHT & CHRISTNA L. KNIGHT ACREAGE 240.62  
 OIL & GAS ROYALTY BRIAN D. KNIGHT & CHRISTNA L. KNIGHT, ET AL LEASE AC. 40 OF 240.62

PROPOSED WORK: DRILL  CONVERT \_\_\_ DRILL DEEPER \_\_\_ REDRILL \_\_\_  
 FRACTURE OR STIMULATE \_\_\_ PLUG OFF OLD FORMATION \_\_\_  
 PERFORATE NEW FORMATION \_\_\_  
 OTHER PHYSICAL CHANGE IN WELL \_\_\_  
 PLUG AND ABANDON \_\_\_ CLEAN OUT AND REPLUG \_\_\_

TARGET FORMATION LOWER DEVONIAN - MARCELLUS ESTIMATED DEPTH 6200'

WELL OPERATOR HAUGHT ENERGY CORP. DESIGNATED AGENT WARREN HAUGHT  
 ADDRESS 12684 STAUNTON TURNPIKE SMITHVILLE, WV 26178 ADDRESS 12684 STAUNTON TURNPIKE SMITHVILLE, WV 26178

COUNTY NAME  
PREMIT

FORM WW - 6

04/24/2015

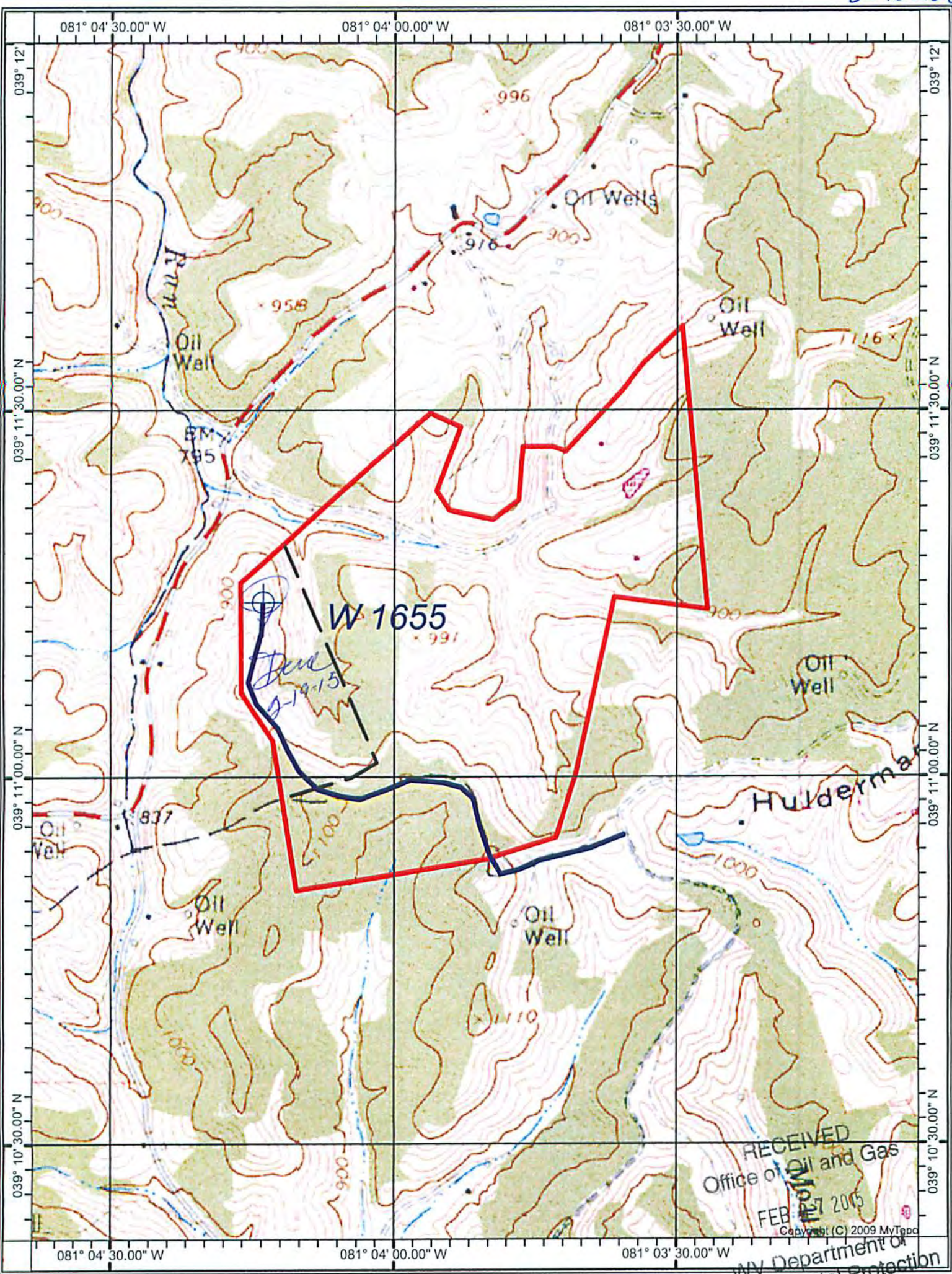

HARRISVILLE QUADRANGLE

SCALE 1' = 1000'

**HAUGHT ENERGY CORP.**

WELL: W 1655  
GUS BEE 40 ACRE OF 240.62 ACRE LEASE

UNION DISTRICT RITCHIE COUNTY WEST VIRGINIA

04/24/2015