

**WV 515977**  
**EQT Production Company**  
**James D. Wilson**  
**63 Acres**

LATITUDE 39 - 35 - 00

**Pullman 96**  
 H10, 515977  
 H7, 515965  
 H5, 515887  
 H2, 515884

- ⊙ Proposed Gas Well
- Located Corner, as noted
- Surface Tract Lines
- Reference Line
- Lease Boundary
- Creek or Drain
- 5 — WV County Route
- 5 — WV State Route

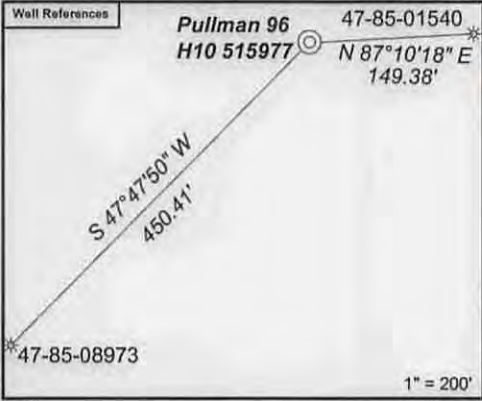

Notes:  
 WV 515977 coordinates are  
 NAD 27 N: 262,445.77 E: 1,578,914.31  
 NAD 27 Lat: 39.211006 Long: -80.986120  
 NAD 83 UTM N: 4,340,201.64 E: 501,212.87  
 WV 515977 Landing Point coordinates are  
 NAD 27 N: 262,367.84 E: 1,581,565.24  
 NAD 27 Lat: 39.210912 Long: -80.976761  
 NAD 83 UTM N: 4,340,191.40 E: 502,020.86  
 WV 515977 Bottom Hole coordinates are  
 NAD 27 N: 259,485.22 E: 1,582,351.18  
 NAD 27 Lat: 39.203034 Long: -80.973821  
 NAD 83 UTM N: 4,339,317.23 E: 502,274.96  
 West Virginia Coordinate system of 1927 (North Zone).  
 Geographic coordinates are NAD27.  
 UTM coordinates are NAD83, Zone 17, Meters.  
 Plat orientation, corner and well ties are based upon  
 the grid north meridian.  
 Well location references are based upon the grid north  
 meridian.

GRID NORTH

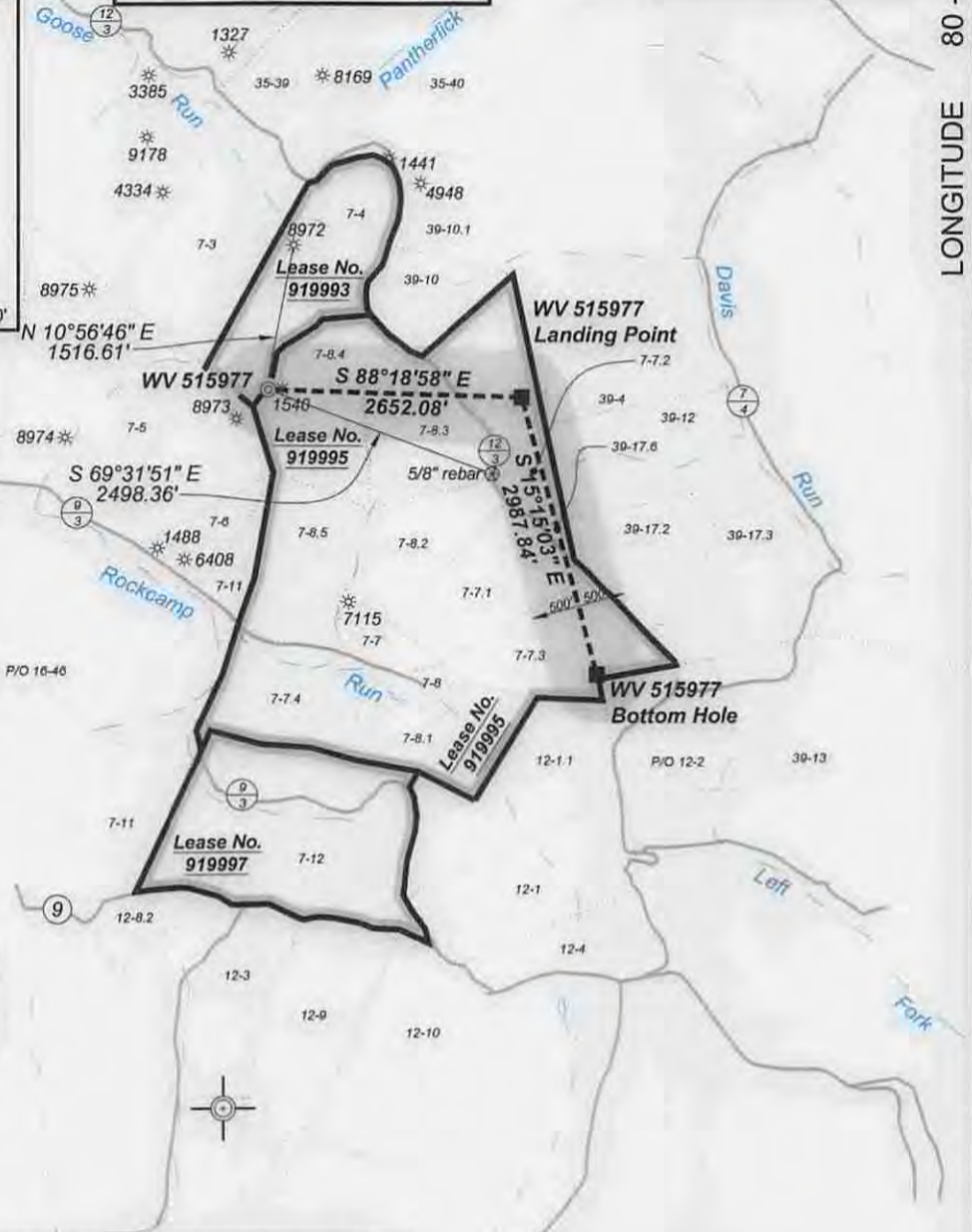
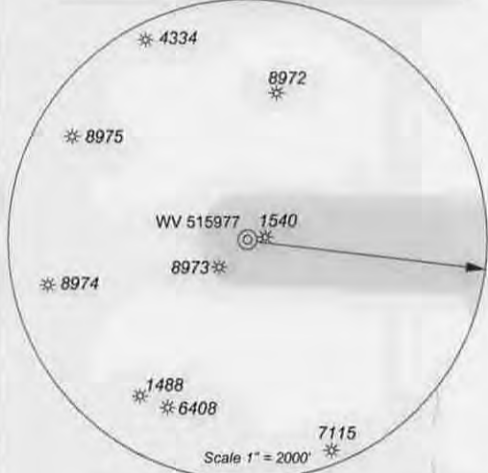

LONGITUDE 80 - 57 - 30

14216'

(⊙) Denotes Location of Well on United States Topographic Maps



*I, the undersigned, hereby certify that this plat is correct to the best of my knowledge and belief and shows all the information required by law and the regulations issued and prescribed by the Department of Environmental Protection.*

*Dwayne A. Hall*  
 P.S. 2089SU



FILE NO: 243-14  
 DRAWING NO: 243-14 Pullman 96 H10.dwg  
 SCALE: 1" = 2000'  
 MINIMUM DEGREE OF ACCURACY: 1:2500  
 PROVEN SOURCE OF ELEVATION: NGS CORS Station

**STATE OF WEST VIRGINIA**  
 DEPARTMENT OF ENVIRONMENTAL PROTECTION  
**OIL AND GAS DIVISION**

DATE: March 19 20 15  
 OPERATOR'S WELL NO. 515977  
 API WELL NO  
 47 - 85 - 10210  
 STATE COUNTY PERMIT

WELL TYPE:  OIL  GAS  LIQUID INJECTION  WASTE DISPOSAL  
 (IF GAS) PRODUCTION:  STORAGE  DEEP  SHALLOW  
 LOCATION: ELEVATION: Original: 1194' Proposed: 1182' WATERSHED Goose Run of Rockcamp Run QUADRANGLE: Pullman  
 DISTRICT: Union COUNTY: Ritchie  
 SURFACE OWNER: James H. & Wilma J. Wilson ACREAGE: 40.669  
 ROYALTY OWNER: Laurie Ann Haddox, et al LEASE NO: 919995 ACREAGE: 360  
 PROPOSED WORK:  DRILL  CONVERT  DRILL DEEPER  FRACTURE OR STIMULATE  PLUG OFF OLD FORMATION  
 PERFORATE NEW FORMATION  OTHER PHYSICAL CHANGE IN WELL (SPECIFY) \_\_\_\_\_  
 PLUG AND ABANDON  CLEAN OUT AND REPLUG TARGET FORMATION: Marcellus ESTIMATED DEPTH: TVD 6,416

WELL OPERATOR: EQT Production Company DESIGNATED AGENT: Rex C. Ray  
 ADDRESS: PO Box 280 / 115 Professional Place ADDRESS: PO Box 280 / 115 Professional Place  
Bridgeport, WV 26330 Bridgeport, WV 26330

06/26/2015

Topo Quad: Pullman 7.5'

Scale: 1" = 2000'

County: Ritchie

Date: December 12, 2014

District: Union

Project No: 243-38-U-14

# PULLMAN 96

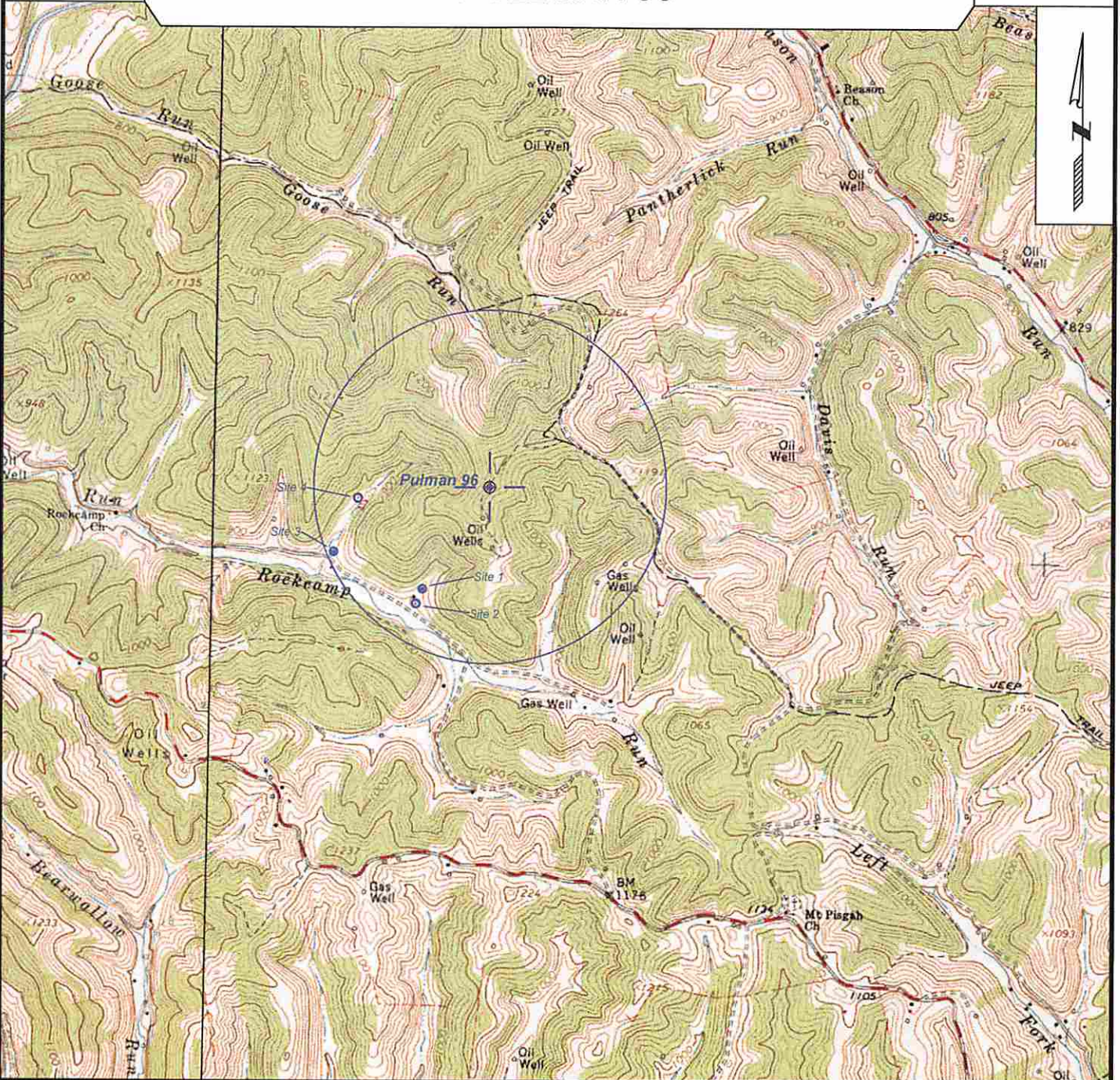

SURVEYING AND MAPPING SERVICES PERFORMED BY:  
**ALLEGHENY SURVEYS, INC.**  
 1-800-482-8606  
 237 Birch River Road  
 Birch River, WV 26610  
 PH: (304) 649-8606  
 FAX: (304) 649-8608

PREPARED FOR:  
**Received**  
**EQT Production Company**  
 P.O. Box 280  
 Bridgeport, WV 26330

MAR 24 2015

06/26/2015