

WV 515888
EQT Production Company
Laurie Ann Haddox, et al
360 Acres

- ⊙ Proposed Gas Well
- Located Corner, as noted
- Surface Tract Lines
- Reference Line
- Lease Boundary
- Creek or Drain
- Ⓢ WV County Route
- Ⓢ WV State Route

LATITUDE 39 - 15 - 00

- Pullman 96**
- ⊙ H9 515867
 - ⊙ H3 515868
 - ⊙ H4 515868
 - ⊙ H3 515868
 - ⊙ H1 515868
 - ⊙ H10 515863
 - ⊙ H7 515877
 - ⊙ H5 515865
 - ⊙ H2 515864

Notes:
 WV 515888 coordinates are
 NAD 27 N: 262,498.49 E: 1,578,942.96
 NAD 27 Lat: 39.211152 Long: -80.986022
 NAD 83 UTM N: 4,340,217.84 E: 601,221.33
 WV 515888 Landing Point coordinates are
 NAD 27 N: 262,282.28 E: 1,577,958.10
 NAD 27 Lat: 39.210541 Long: -80.989485
 NAD 83 UTM N: 4,340,148.99 E: 600,922.35
 WV 515888 Bottom Hole coordinates are
 NAD 27 N: 267,034.94 E: 1,579,361.46
 NAD 27 Lat: 39.185173 Long: -80.984121
 NAD 83 UTM N: 4,338,565.68 E: 601,385.77
 West Virginia Coordinate system of 1927 (North Zone).
 Geographic coordinates are NAD27.
 UTM coordinates are NAD83, Zone 17, Meters.
 Plat orientation, corner and well ties are based upon the grid north meridian.
 Well location references are based upon the grid north meridian.

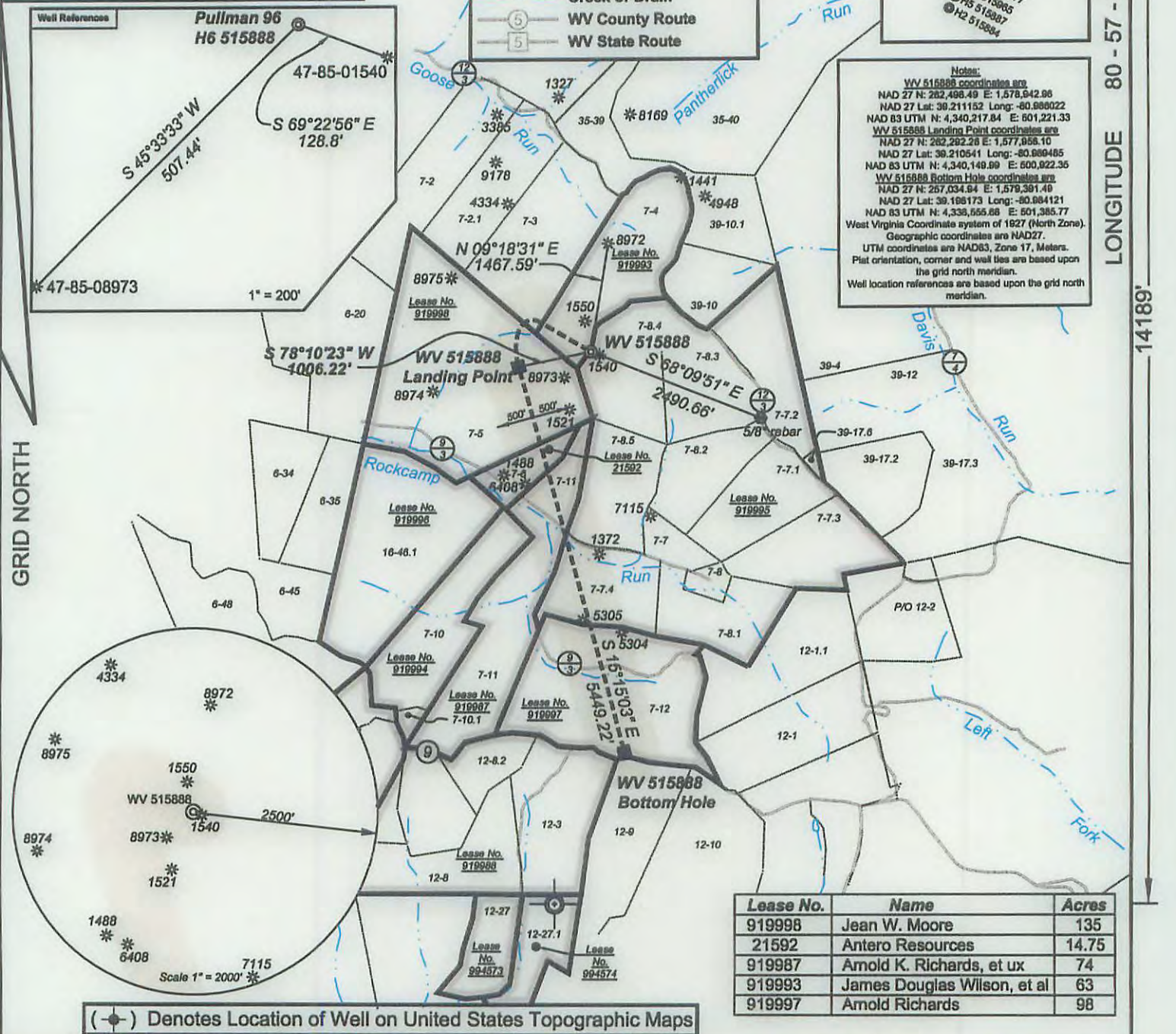

GRID NORTH

LONGITUDE 80 - 57 - 30

14189'



I, the undersigned, hereby certify that this plat is correct to the best of my knowledge and belief and shows all the information required by law and the regulations issued and prescribed by the Department of Environmental Protection.

Dwayne A. Hall
 P.S. 2089SU

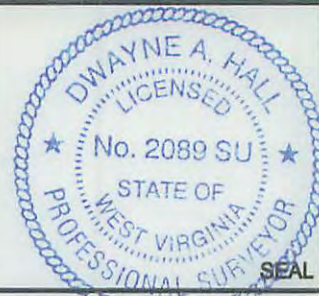

FILE NO: 243-14
 DRAWING NO: 243-14 Pullman 96 H6.dwg
 SCALE: 1" = 2000'
 MINIMUM DEGREE OF ACCURACY: 1:2500
 PROVEN SOURCE OF ELEVATION: NGS CORS Station

STATE OF WEST VIRGINIA
 DEPARTMENT OF ENVIRONMENTAL PROTECTION
OIL AND GAS DIVISION

DATE: November 24 20 15
 OPERATOR'S WELL NO. 515888
 API WELL NO H6A
 47 - 85 - 10218 MOD
 STATE COUNTY PERMIT

WELL TYPE: OIL GAS LIQUID INJECTION WASTE DISPOSAL
 (IF GAS) PRODUCTION: STORAGE DEEP SHALLOW
 LOCATION: ELEVATION: Original: 1194' Proposed: 1182' WATERSHED Goose Run of Rockcamp Run QUADRANGLE: Pullman
 DISTRICT: Union COUNTY: Ritchie
 SURFACE OWNER: James H. & Wilma J. Wilson ACREAGE: 40.089
 ROYALTY OWNER: Laurie Ann Haddox, et al LEASE NO: 919995 ACREAGE: 360
 PROPOSED WORK: DRILL CONVERT DRILL DEEPER FRACTURE OR STIMULATE PLUG OFF OLD FORMATION
 PERFORATE NEW FORMATION OTHER PHYSICAL CHANGE IN WELL (SPECIFY) _____
 PLUG AND ABANDON CLEAN OUT AND REPLUG TARGET FORMATION: Marcellus ESTIMATED DEPTH: TVD 6,386

WELL OPERATOR: EQT Production Company DESIGNATED AGENT: Rex C. Ray
 ADDRESS: PO Box 280 / 115 Professional Place ADDRESS: PO Box 280 / 115 Professional Place
Bridgeport, WV 26330 Bridgeport, WV 26330