

**EQT PRODUCTION COMPANY  
W.M. ADAMS LEASE  
402 ACRES±  
WELL NO. WV 512428  
(OXF122 H3)**

**AS DRILLED COORDINATES**

(S.P.C. NORTH ZONE) (UTM(M) ZONE 17 NORTH)

NAD'27 S.P.C.(FT) N. 233,074.50 E. 1,622,411.30  
NAD'27 GEO. LAT-(N) 39.132246 LONG-(W) 80.831096  
NAD'83 UTM (M) N. 4,331,475.36 E. 514,613.39

**LANDING POINT**

NAD'27 S.P.C.(FT) N. 234,622.47 E. 1,623,824.85  
NAD'27 GEO. LAT-(N) 39.136553 LONG-(W) 80.826194  
NAD'83 UTM (M) N. 4,331,954.13 E. 515,036.15

**BOTTOM HOLE**

NAD'27 S.P.C.(FT) N. 234,675.50 E. 1,626,875.81  
NAD'27 GEO. LAT-(N) 39.114892 LONG-(W) 80.815030  
NAD'83 UTM (M) N. 4,329,552.33 E. 516,005.94

NAD 27 GRID NORTH

A	MALAKI SPENCER	7.204 ACRES±
B	ZAVADA & SUNRAK SPENCER	7.202 ACRES±
C	MELVIN & MARY BRITTON	7.226 ACRES±
D	CAZJUN SPENCER	2.278 ACRES±
E	CHIARA RUMMEL	7.204 ACRES±
F	CEMETERY	0.467 ACRES±
G	MELVIN BRITTON	3.57 ACRES±
H	RANDALL & DEBBY FARLEY	42.92 ACRES±
I	COASTAL FOREST RESOURCES COMPANY d/b/a COASTAL TIMBERLANDS COMPANY	145.192 ACRES±
J	JEFFREY A. SPERRY	72.86 ACRES±
K	COASTAL FOREST RESOURCES COMPANY d/b/a COASTAL TIMBERLANDS COMPANY	416.61 ACRES±
L	EQUITRANS INC	0.632 ACRES±
M	COASTAL FOREST RESOURCES COMPANY d/b/a COASTAL TIMBERLANDS COMPANY	3.51 ACRES±
N	JIMMIE & EILEEN BURKE	9.68 ACRES±
O	MARVIN EDWARDS JR	1 ACRE±

**LEGEND**

LEASE LINE	---
SURFACE LINE	---
PROPOSED PATH	---
AS DRILLED PATH	---
OFFSET LINE	---
TIE LINE	---
CREEK	---
ROAD	---
FENCE LINE	---
COUNTY ROUTE	---
PROPOSED WELL	○
EXISTING WELL	○
PERMITTED WELL	○
RITCHIE COUNTY UNION DISTRICT TAX MAP-PARCEL	TM U-00-00
DODDRIDGE COUNTY SOUTHWEST DISTRICT TAX MAP-PARCEL	TM SW-00-00

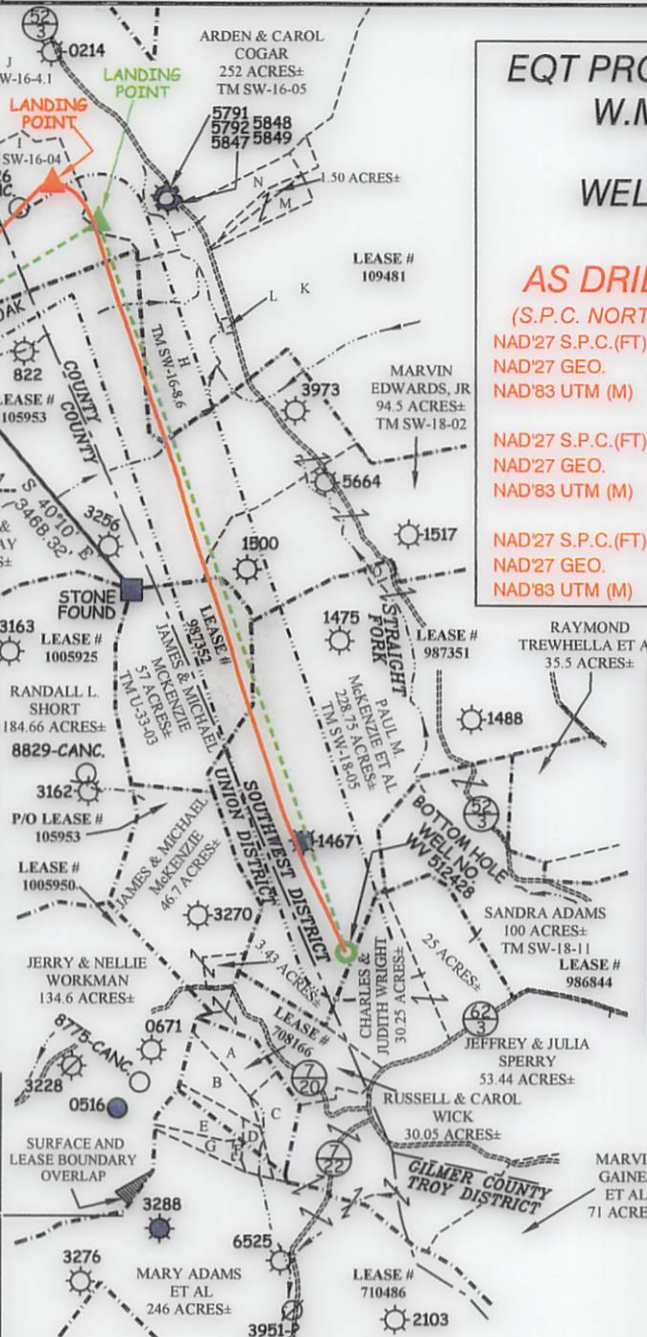

ROYALTY OWNERS		
ADELE McDUGAL ET AL	2000 AC.±	LEASE NO. 109481
MICHAEL M. MCKENZIE ET AL	57 AC.±	LEASE NO. 987352
MICHAEL M. MCKENZIE ET AL	199.75 AC.±	LEASE NO. 987351
ADELE McDUGAL ET AL	53 AC.±	LEASE NO. 100136

**NOTES ON SURVEY**

1. NO WATER WELLS WERE FOUND WITHIN 250' OF PROPOSED GAS WELL. NO AGRICULTURAL BUILDINGS ≥ 2500 SQ. FT. OR DWELLINGS WERE FOUND WITHIN 625' OF THE CENTER OF PROPOSED WELL PAD.
2. AS DRILLED INFORMATION PROVIDED BY EQT.

**Professional Energy Consultants**  
A DIVISION OF SMITH LAND SURVEYING, INC.  
**SLS**  
SURVEYORS  
ENGINEERS  
ENVIRONMENTAL  
PROJECT MGMT.  
(304) 462-5834 WWW.SLSURVEYS.COM

I THE UNDERSIGNED, HEREBY CERTIFY THAT THIS PLAT IS CORRECT TO THE BEST OF MY KNOWLEDGE AND BELIEF AND SHOWS ALL THE INFORMATION REQUIRED BY LAW AND THE REGULATIONS ISSUED AND PRESCRIBED BY THE DIVISION OF ENVIRONMENTAL PROTECTION.

P.S. 2288 *Earl N. Thompson*

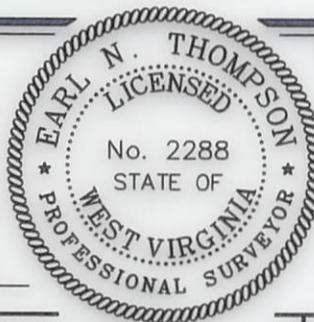

(+) DENOTES LOCATION OF WELL ON UNITED STATES TOPOGRAPHIC MAPS.

DATE JANUARY 13, 2014

REVISED 07/10/15, 03/02/16, 05/16/16 & 06/08/16

OPERATORS WELL NO. WV 512428

API WELL NO. 47 - 085 - 10236H  
STATE COUNTY PERMIT

MINIMUM DEGREE OF ACCURACY 1/2500 FILE NO. 6811AD512428R2  
HORIZONTAL & VERTICAL CONTROL DETERMINED BY: DGPS (SURVEY GRADE TIE TO CORS NETWORK)  
SCALE 1" = 2000'

STATE OF WEST VIRGINIA  
DIVISION OF ENVIRONMENTAL PROTECTION  
OFFICE OF OIL AND GAS



WELL TYPE: OIL \_\_\_ GAS  LIQUID INJECTION \_\_\_ WASTE DISPOSAL \_\_\_ IF "GAS" PRODUCTION  STORAGE \_\_\_ DEEP \_\_\_ SHALLOW

LOCATION: PAD ELEVATION 1,111' WATERSHED STRAIGHT FORK DISTRICT UNION COUNTY RITCHIE QUADRANGLE OXFORD 7.5'

SURFACE OWNER RICHARD L. & SHERYL A. RAY ACREAGE 255.50±  
ROYALTY OWNER HAUGHT FAMILY TRUST ET AL ACREAGE 402±

PROPOSED WORK: DRILL  CONVERT \_\_\_ DRILL DEEPER \_\_\_ REDRILL \_\_\_ FRACTURE OR STIMULATE  PLUG OFF OLD FORMATION \_\_\_ PERFORATE NEW FORMATION \_\_\_ PLUG AND ABANDON \_\_\_ CLEAN OUT AND REPLUG \_\_\_ OTHER \_\_\_  
PHYSICAL CHANGE IN WELL (SPECIFY) TARGET FORMATION MARCELLUS ESTIMATED DEPTH 6,461'

WELL OPERATOR EQT PRODUCTION COMPANY DESIGNATED AGENT REX C. RAY  
ADDRESS 115 PROFESSIONAL PLACE P.O. BOX 280 BRIDGEPORT, WV 26330 ADDRESS 115 PROFESSIONAL PLACE P.O. BOX 280 BRIDGEPORT, WV 26330

01/20/2017

COUNTY NAME PERMIT

# W.M. ADAMS LEASE OXF122 WELLS

NOTE: SEE SITE PLAN  
OXF122 FOR COMPLETE  
CONSTRUCTION &  
EROSION & SEDIMENT  
CONTROL DETAILS.

085  
10236

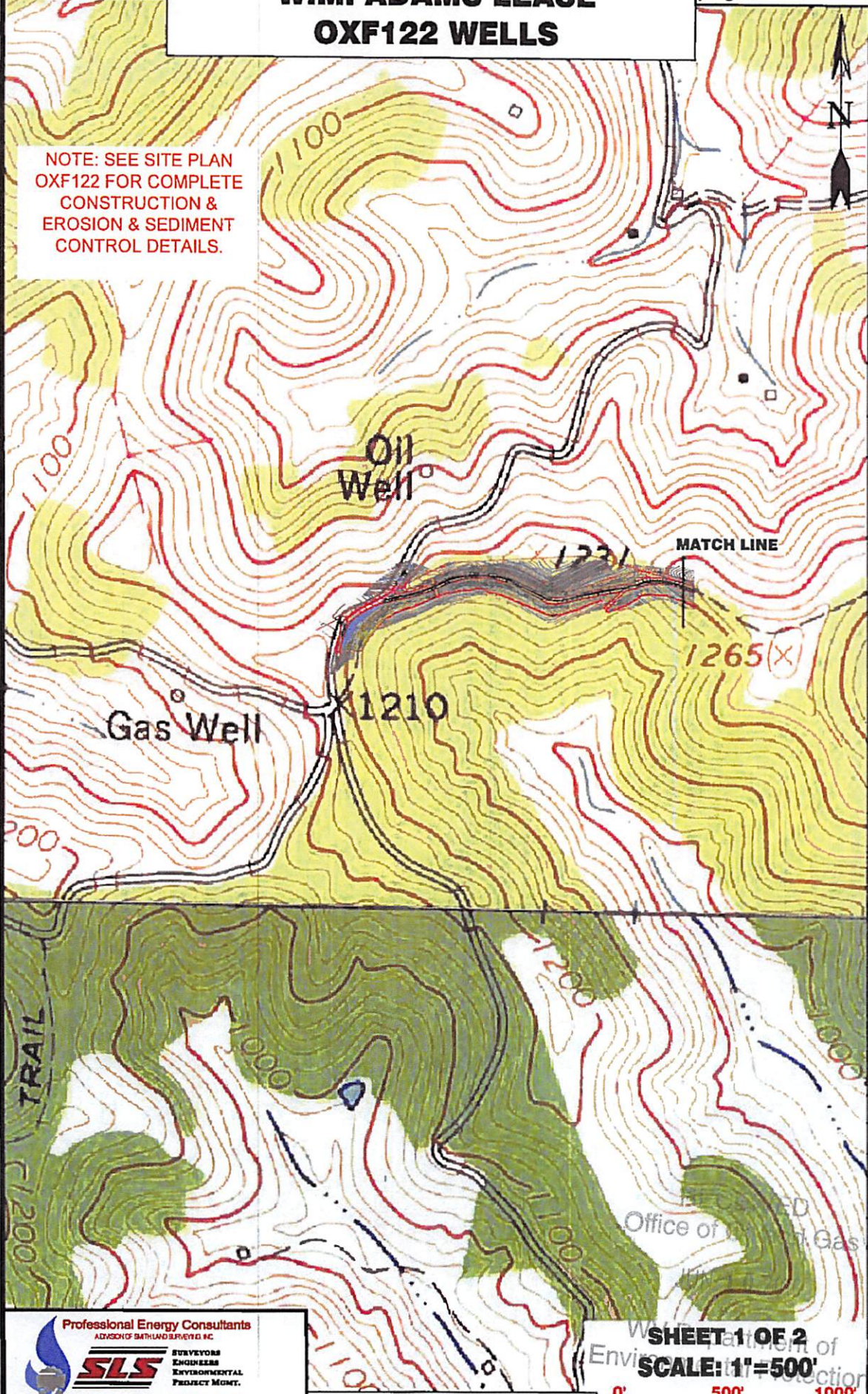

**Professional Energy Consultants**  
ADVISOR OF SMITHLAND SERVICES INC.

**SLS**  
SURVEYORS  
ENGINEERS  
ENVIRONMENTAL  
PROJECT MGMT.

TELEPHONE: 409-482-5654  
WWW.SLSURV.COM

DRAWN BY: K.D.W. FILE NO. 6811 DATE 03-31-16 CADD FILE: 6811E2PLAN.dwg

TOPO SECTIONS OF OXFORD 7.5'  
TOPO QUADRANGLE

**SHEET 1 OF 2**  
Scale: 1" = 500'

0' 500' 1000'

01/20/2017