

References



L1	S98°02'W	1466'
L2	S51°09'E	280'

LATITUDE 39-17-30 N

Surface Hole Location  
 UTM NAD 83 (Feet) - 14257877.0 N, 1617253.7 E  
 UTM NAD 83 (Meters) - 4345809.6 N, 492939.9 E  
 Geo NAD 83 - 39.261592 N, 81.081835 W

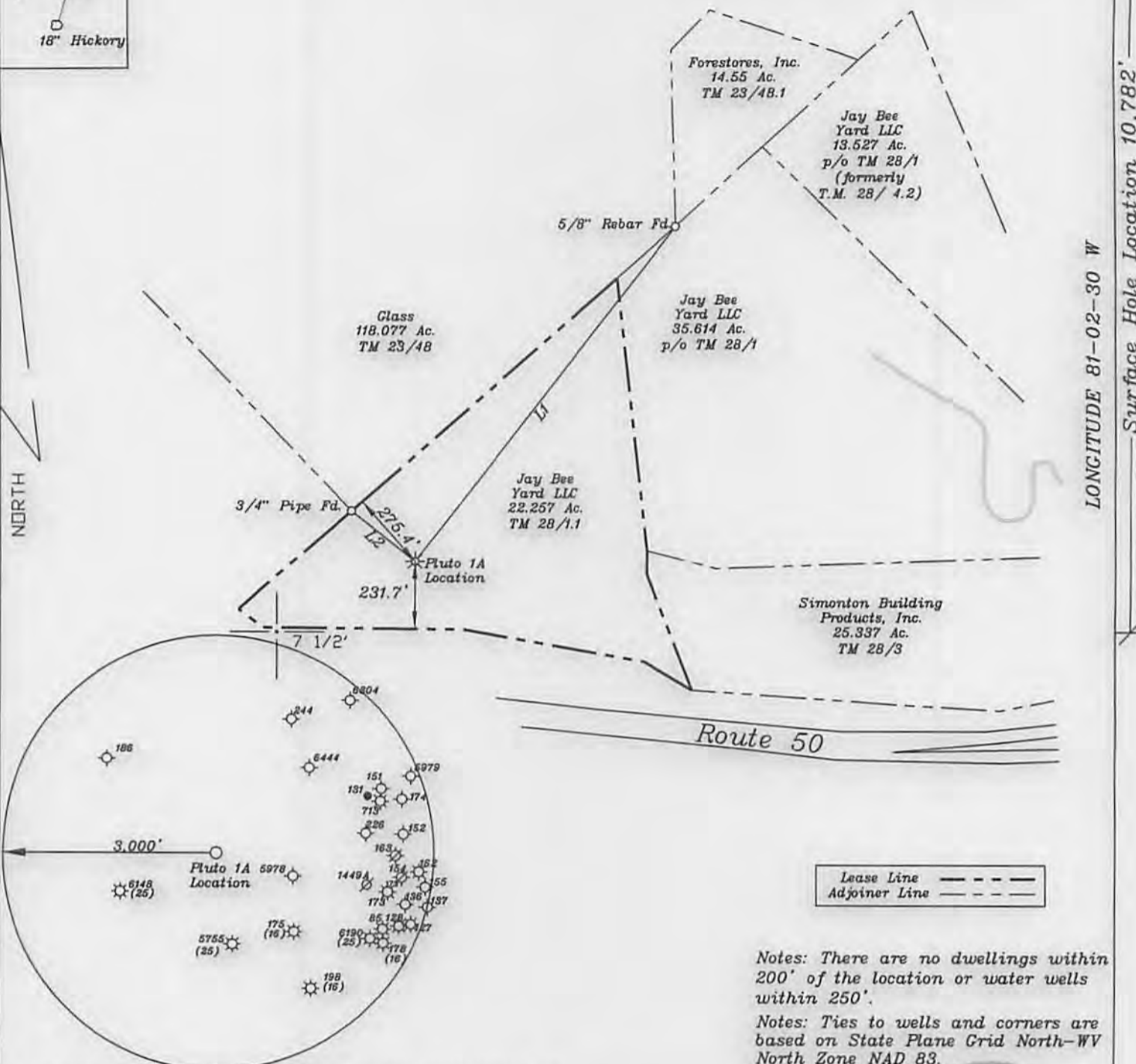

LONGITUDE 81-02-30 W  
 Surface Hole Location 10,782'

NORTH

Lease Line ---  
 Adjoiner Line - - -

Notes: There are no dwellings within 200' of the location or water wells within 250'.  
 Notes: Ties to wells and corners are based on State Plane Grid North-WV North Zone NAD 83.

(+) DENOTES LOCATION OF WELL ON UNITED STATES TOPOGRAPHIC MAPS

FILE NO. \_\_\_\_\_  
 DRAWING NO. 1  
 SCALE 1" = 500'  
 MINIMUM DEGREE OF ACCURACY 1 in 200  
 PROVEN SOURCE OF ELEVATION GPS  
submeter unit

I THE UNDERSIGNED, HEREBY CERTIFY THAT THIS PLAT IS CORRECT TO THE BEST OF MY KNOWLEDGE AND BELIEF AND SHOWS ALL THE INFORMATION REQUIRED BY LAW AND THE RULES ISSUED AND PRESCRIBED BY THE DEPARTMENT OF ENVIRONMENTAL PROTECTION.  
 (SIGNED) David L Jackson  
 R.P.E. \_\_\_\_\_ L.L.S. 708



STATE OF WEST VIRGINIA  
 Division of Environmental Protection  
 OFFICE OF OIL AND GAS

DATE August 10, 2015  
 OPERATOR'S WELL NO. Pluto 1A  
 API WELL NO. 47-085-10239  
 STATE COUNTY PERMIT

WELL TYPE: OIL X GAS X LIQUID INJECTION     WASTE DISPOSAL      
 (IF 'GAS') PRODUCTION X STORAGE     DEEP X SHALLOW    

LOCATION: ELEVATION 1,004' WATER SHED Hushers Run  
 DISTRICT Clay COUNTY Ritchie  
 QUADRANGLE Ellenboro 7 1/2'

SURFACE OWNER Jay Bee Yard LLC ACREAGE 22.251 Ac.  
 OIL & GAS ROYALTY OWNER Jay Bee Yard LLC LEASE ACREAGE 22.257 Ac.  
 LEASE NO. 1-44A

PROPOSED WORK: DRILL X CONVERT     DRILL DEEPER     REDRILL     FRACTURE OR STIMULATE X PLUG OFF OLD FORMATION     PERFORATE NEW FORMATION X OTHER PHYSICAL CHANGE IN WELL (SPECIFY)    

PLUG AND ABANDON     CLEAN OUT AND REPLUG      
 TARGET FORMATION Helderberg ESTIMATED DEPTH 7,500'  
 WELL OPERATOR Jay Bee Oil & Gas, Inc. DESIGNATED AGENT Randy Broda  
 ADDRESS 1720 Rt. 22, East Union, NJ 07083 ADDRESS Route 1, Box 5, Cairo, WV 26337

8510239

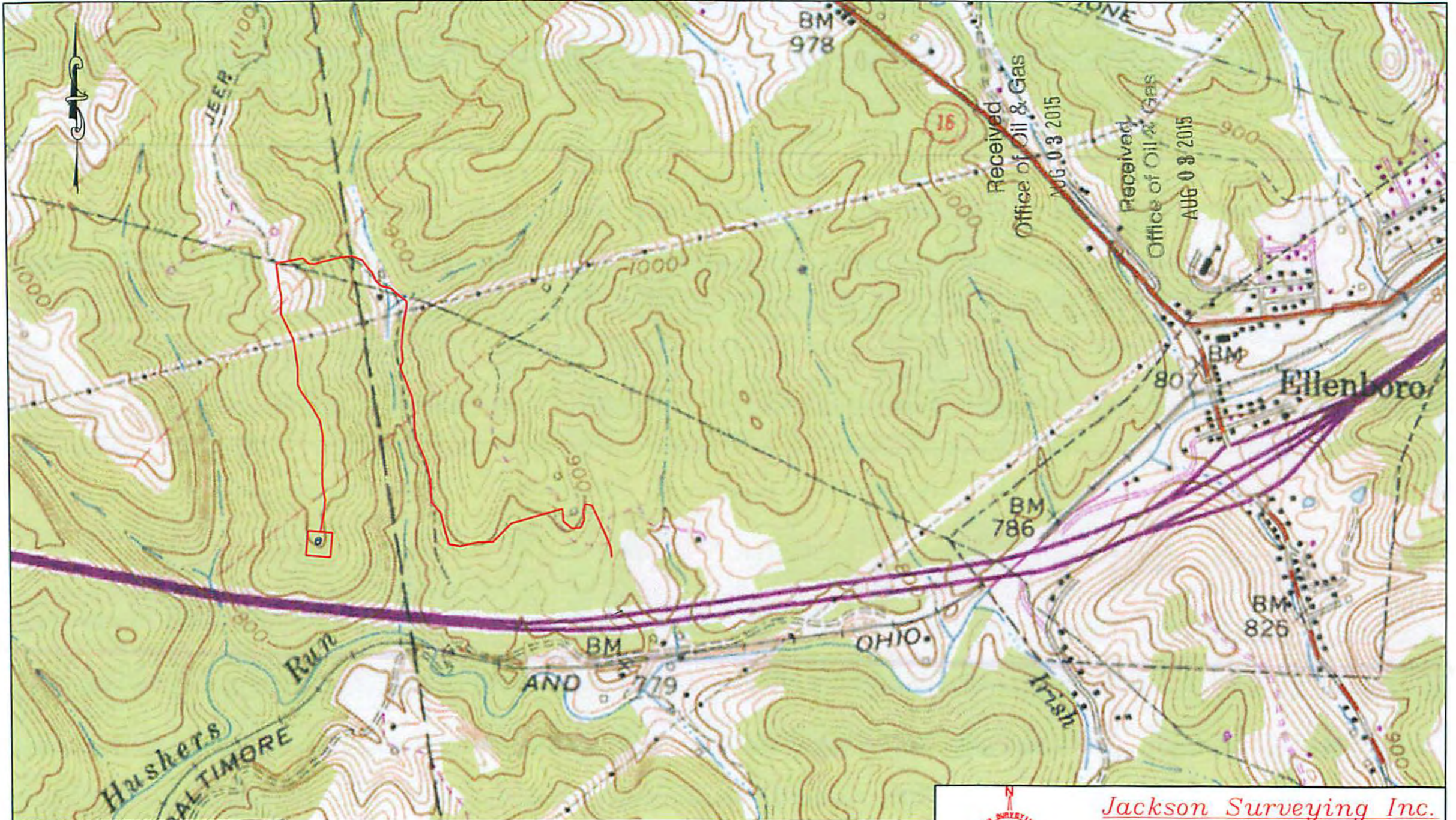

Jay Bee  
Oil & Gas  
DRILLING  
into the future

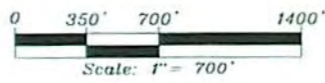

dba. Fisher Engineering  
Dennis L. Fisher, RPE  
PO Box 281  
Philippi, WV 26416  
Cell: 304-677-4129  
E-Mail: Fisher.Engineering@gmx.com



*Jackson Surveying Inc.*

PLUTO #1A TOPO

Page 3 of 3

*Done 7-31-15*