

LATITUDE 39°20'00" 8,719'

LATITUDE 39°17'30" 8,344' TO BOTTOM HOLE
LONGITUDE 80°55'00" 6,372'

Antero Resources Corporation
Well No. Charleston Unit 2H
A.P.I. 47-085-10268

AS DRILLED DATA:
WELL 2H TOP HOLE INFORMATION:
N: 300,445ft E: 1,590,476ft
LAT: 39°18'57.03" LON: 80°56'50.94"
BOTTOM HOLE INFORMATION:
N: 291,261ft E: 1,592,596ft
LAT: 39°17'26.60" LON: 80°56'22.10"
WEST VIRGINIA COORDINATE SYSTEM OF 1927 NORTH ZONE. ZONE WAS DERIVED FROM MEASUREMENTS TAKEN WITH TRIMBLE GEOXT SUBMETER MAPPING GRADE GPS UNIT. PLAT ORIENTATION, CORNER, AND WELL REFERENCE TIE LINES ARE BASED ON GRID NORTH.

(NAD) 83 (UTM) ZONE 17 COORDS:
WELL 2H TOP HOLE INFORMATION:
N: 4,351,837m E: 504,542m
BOTTOM HOLE INFORMATION:
N: 4,349,050m E: 505,234m

- NOTE**
1. NO OCCUPIED DWELLINGS OR BUILDINGS TWO THOUSAND FIVE HUNDRED (2,500) SQUARE FEET OR LARGER USED TO SHELTER DAIRY CATTLE OR POULTRY HUSBANDRY ARE LOCATED WITHIN SIX HUNDRED TWENTY-FIVE (625) FEET OF THE CENTER OF THE WELL PAD.
 2. TOP HOLE DATA SHOWN HEREON WAS PROVIDED BY ALLEGHENY SURVEYS, INC.
 3. AS DRILLED DATA WAS PROVIDED BY ANTERO RESOURCES CORPORATION.
 4. WLS IS NOT CERTIFYING THE DATA AND INFORMATION PROVIDED LISTED IN NOTES 2 AND 3, ONLY THE RELATIONSHIP TO THE DATA AND INFORMATION PROVIDED TO THE LEASE BOUNDARIES.
 5. WLS IS BY NO MEANS RESPONSIBLE FOR ANY ERRORS OR INACCURACIES WITH THE DATA AND INFORMATION THAT HAS BEEN PROVIDED.

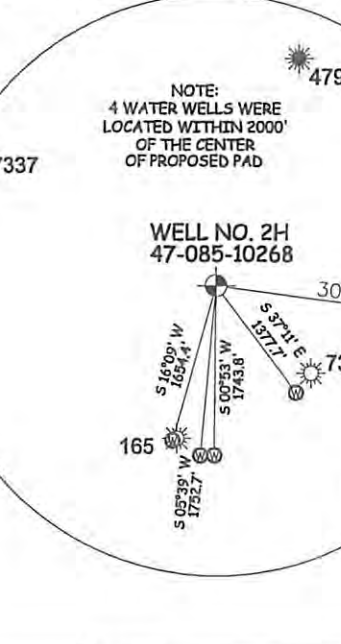
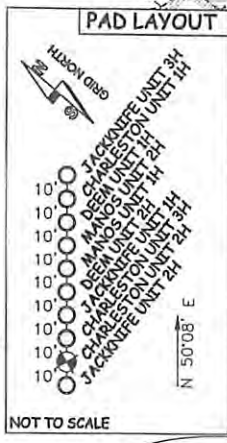

LEGEND

- Surface Owner Boundary Lines +/-
- - - Interior Surface Tracts +/-
- ⊕ Found monument, as noted
- Proposed Well Path
- ⊗ As Drilled Well Path

DATE 02/09/17
OPERATOR'S WELL# CHARLESTON UNIT #2H

JOB # 15-037WA
DRAWING # CHARLESTON2HAD
SCALE 1" = 1000'

API WELL # 47 - 085 - 10268
STATE COUNTY PERMIT

MINIMUM DEGREE OF ACCURACY SUBMETER
PROVEN SOURCE OF ELEV. SUBMETER MAPPING GRADE GPS



STATE OF WEST VIRGINIA, DIVISION OF ENVIRONMENTAL PROTECTION, OFFICE OF OIL AND GAS
WILLOW LAND SURVEYING PLLC
P.O. BOX 17 PENNSBORO WEST VIRGINIA 26415

STATE OF WEST VIRGINIA DEPARTMENT OF ENERGY DIVISION OF OIL AND GAS

WELL TYPE: OIL ___ GAS LIQUID INJECTION ___ WASTE DISPOSAL ___
(IF "GAS") PRODUCTION STORAGE ___ DEEP ___ SHALLOW
LOCATION: ELEVATION 1,162' ORIGINAL - 1,127' AS-DRILLED WATERSHED NORTH FORK HUGHES RIVER

QUADRANGLE PENNSBORO 7.5' DISTRICT CLAY COUNTY RITCHIE
SURFACE OWNER STEPHEN C. JACKSON ET AL ACREAGE 40.835 ACRES +/-
OIL & GAS ROYALTY OWNER HARVEY WEIGLE HEIRS; STEVE JACKSON; CONSTANCE K. GRIFFITH; BARBARA EPPLEY; LEASE ACREAGE 51 ACRES; 117 ACRES; 31 AC; 200 ACRES; ORMA M. WILSON JOHNSON; LEWIS B. HUFF ET UX; EDWARD J. JONES ET AL; J.M. WILSON ET UX; CARLTON BOYCE ET UX 42 ACRES; 52 ACRES; 73 ACRES; 217 ACRES; 201 ACRES
PROPOSED WORK: DRILL ___ CONVERT ___ DRILL DEEPER ___ REDRILL ___ FRACTURE OR STIMULATE ___ PLUG OFF OLD FORMATION ___ PERFORATE NEW FORMATION ___
OTHER PHYSICAL CHANGE IN WELL (SPECIFY) (X) AS DRILLED
PLUG & ABANDON ___ CLEAN OUT & REPLUG ___ ESTIMATED DEPTH 6,430' TVD 16,260' MD
TARGET FORMATION MARCELLUS
WELL OPERATOR ANTERO RESOURCES CORP. DESIGNATED AGENT DIANNA STAMPER
ADDRESS 1615 WYNKOOP STREET ADDRESS 5400 D BIG TYLER ROAD
DENVER, CO 80202 CHARLESTON, WV 25313

05/26/2017