

LATITUDE 39°20'00"

6,823'

3,328' TO BOTTOM HOLE
LATITUDE 39°20'00"

LONGITUDE 80°52'30"

3,951'

LONGITUDE 80°52'30"

13,905' TO BOTTOM HOLE

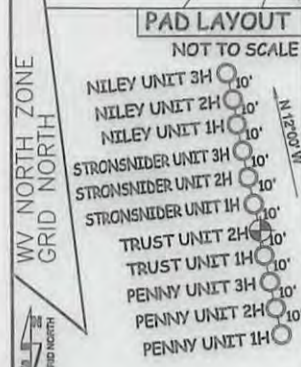
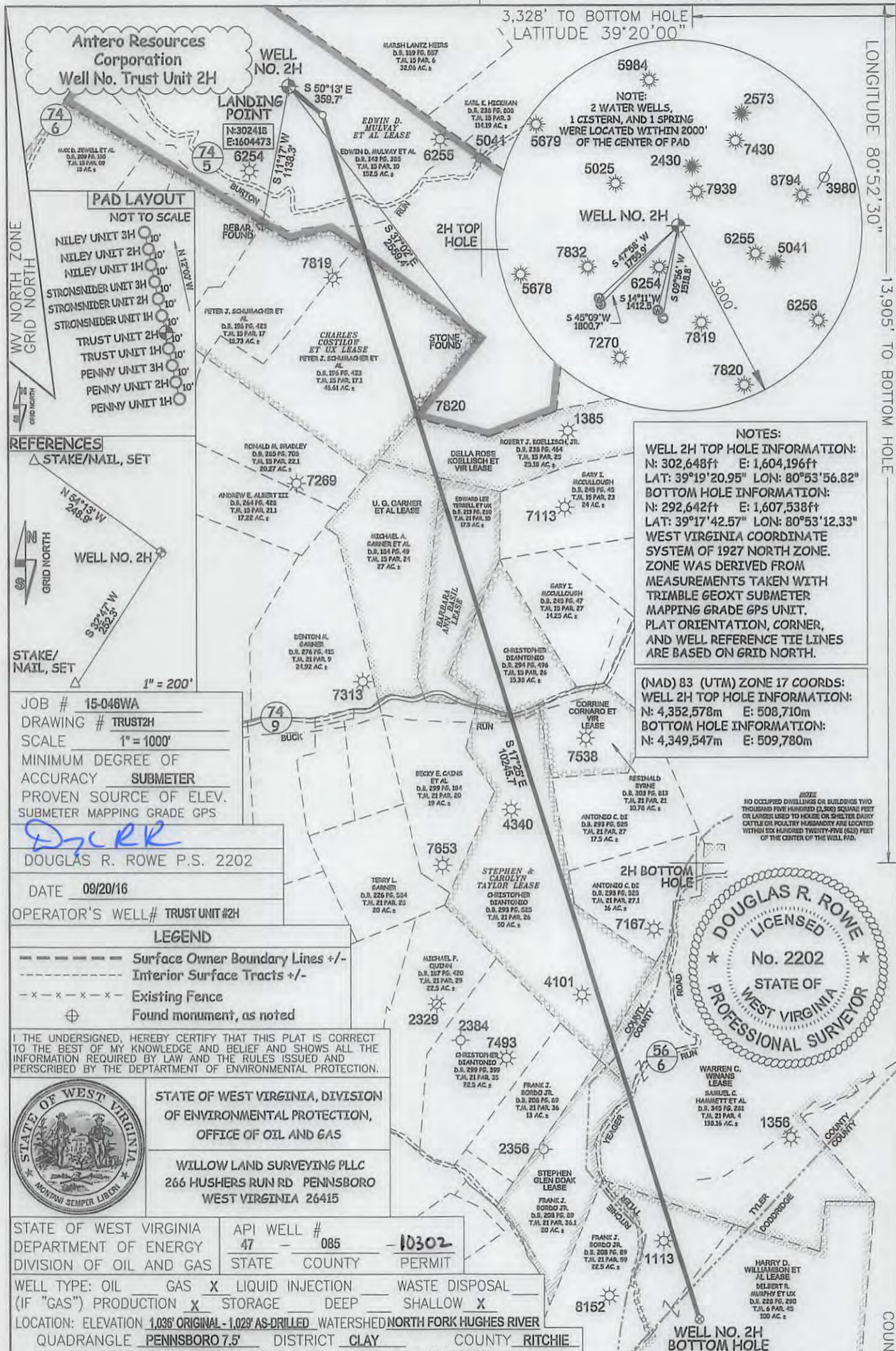

JOB # 15-046WA
DRAWING # TRUST2H
SCALE 1" = 1000'
MINIMUM DEGREE OF ACCURACY SUBMETER
PROVEN SOURCE OF ELEV. SUBMETER MAPPING GRADE GPS

D.R.R.
DOUGLAS R. ROWE P.S. 2202
DATE 09/20/16
OPERATOR'S WELL# TRUST UNIT #2H

LEGEND

- Surface Owner Boundary Lines +/-
- - - Interior Surface Tracts +/-
- x - x - Existing Fence
- ⊕ Found monument, as noted

I THE UNDERSIGNED, HEREBY CERTIFY THAT THIS PLAT IS CORRECT TO THE BEST OF MY KNOWLEDGE AND BELIEF AND SHOWS ALL THE INFORMATION REQUIRED BY LAW AND THE RULES ISSUED AND PERSCRIBED BY THE DEPARTMENT OF ENVIRONMENTAL PROTECTION.



STATE OF WEST VIRGINIA, DIVISION OF ENVIRONMENTAL PROTECTION, OFFICE OF OIL AND GAS
WILLOW LAND SURVEYING PLLC
266 HUSHERS RUN RD PENNSBORO WEST VIRGINIA 26415

STATE OF WEST VIRGINIA DEPARTMENT OF ENERGY DIVISION OF OIL AND GAS
API WELL # 47 - 085 - 10302
STATE COUNTY PERMIT

WELL TYPE: OIL ___ GAS LIQUID INJECTION ___ WASTE DISPOSAL ___
(IF "GAS") PRODUCTION STORAGE ___ DEEP ___ SHALLOW
LOCATION: ELEVATION 1,036' ORIGINAL - 1,029' AS-DRILLED WATERSHED NORTH FORK HUGHES RIVER
QUADRANGLE PENNSBORO 7.5' DISTRICT CLAY COUNTY RITCHIE
SURFACE OWNER EDWIN D. MULVAY ET AL ACREAGE 152.5 ACRES +/-
OIL & GAS ROYALTY OWNER EDWIN DELMAR MULVAY ET AL; CHARLES COSTILOU ET UX; DELLA ROSE KOELLISCH ET VIR; LEASE ACREAGE 152 AC±; 222 AC±; 25 AC±;
U. G. GARNER ET AL; BARBARA ANN BASIL; CORRINE CORNARO ET VIR; STEPHEN & CAROLYN TAYLOR; 27 AC±; 18.42 AC±; 27 AC±; 50 AC±;
WARREN C. WINANS; STEPHEN GLEN DOAK; HARRY D. WILLIAMSON ET AL 70 AC±; 18.69 AC±; 176 AC±

PROPOSED WORK: DRILL CONVERT ___ DRILL DEEPER ___ REDRILL ___ FRACTURE OR STIMULATE
PLUG OFF OLD FORMATION ___ PERFORATE NEW FORMATION OTHER PHYSICAL CHANGE IN WELL (SPECIFY) ___ PLUG & ABANDON ___ CLEAN OUT & REPLUG ___
TARGET FORMATION MARCELLUS ESTIMATED DEPTH 6,600' TVD 17,900' MD
WELL OPERATOR ANTERO RESOURCES CORP. DESIGNATED AGENT DIANNA STAMPER
ADDRESS 1615 WYNKOOP STREET ADDRESS CT CORPORATION SYSTEM
FORM WW-6 DENVER, CO 80202 ADDRESS 5400 D BIG TYLER ROAD CHARLESTON, WV 25313

12/23/2016

COUNTY NAME PERMIT