

WV 515967
EQT Production Company
Pullman 96

TH: 7832'
 LATITUDE 39 - 15 - 00
 BH: 9121'

BH: 8201'
 LONGITUDE 80 - 57 - 30
 TH: 14123'

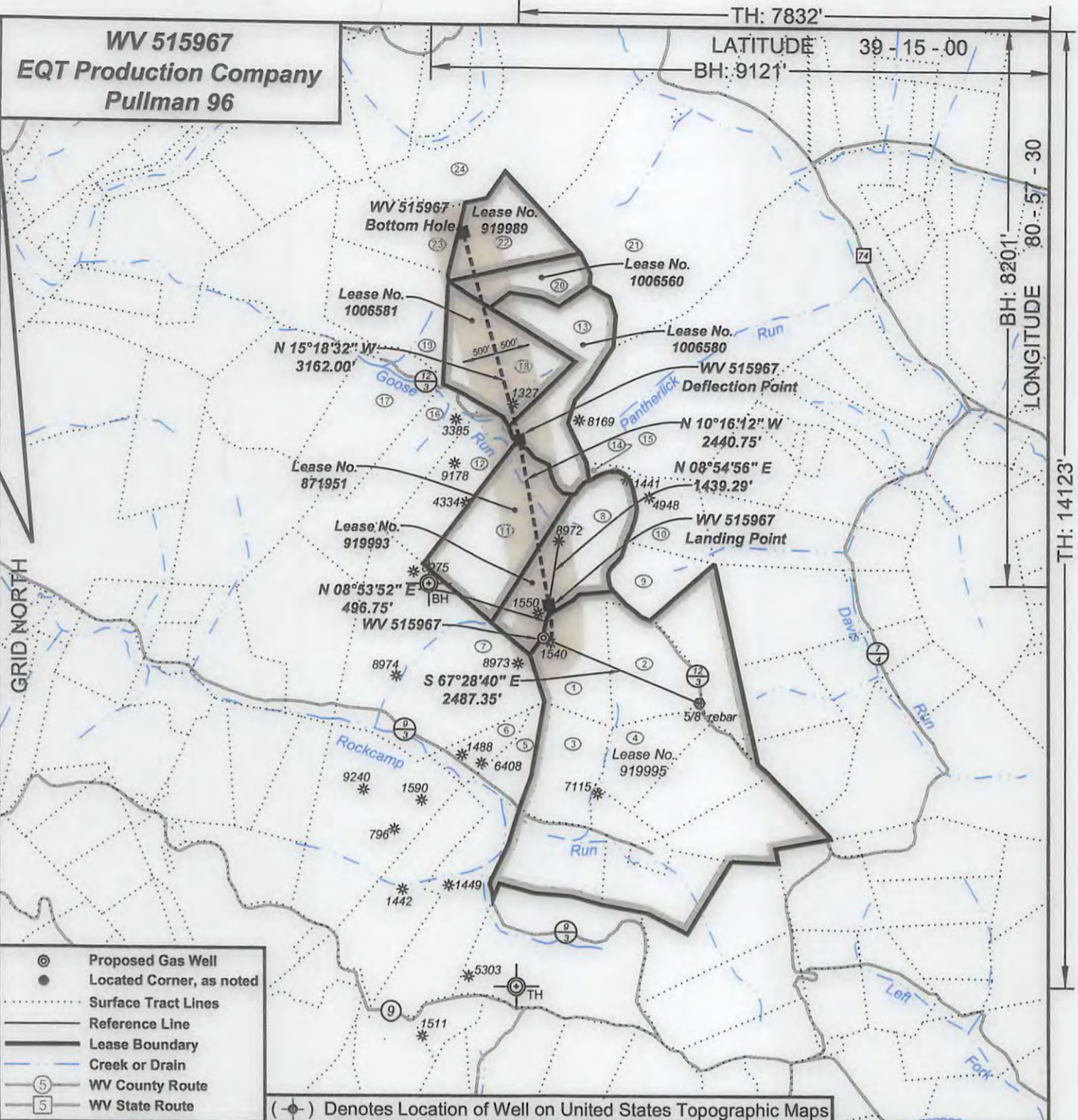

- ⊙ Proposed Gas Well
- Located Corner, as noted
- Surface Tract Lines
- Reference Line
- Lease Boundary
- Creek or Drain
- ⑤ WV County Route
- ⑤ WV State Route

(⊙) Denotes Location of Well on United States Topographic Maps



I, the undersigned, hereby certify that this plat is correct to the best of my knowledge and belief and shows all the information required by law and the regulations issued and prescribed by the Department of Environmental Protection.

Dwayne A. Hall
 P.S. 2089SU



FILE NO: 243-14
 DRAWING NO: 243-14 Pullman 96 H8.dwg
 SCALE: 1" = 2000'
 MINIMUM DEGREE OF ACCURACY: 1:2500
 PROVEN SOURCE OF ELEVATION: NGS CORS Station

STATE OF WEST VIRGINIA
 DEPARTMENT OF ENVIRONMENTAL PROTECTION
OIL AND GAS DIVISION

DATE: December 21 20 16
 OPERATOR'S WELL NO. 515967
 API WELL NO
 47 - 85 - 10321 H6A
 STATE COUNTY PERMIT

WELL TYPE: OIL GAS LIQUID INJECTION WASTE DISPOSAL
 (IF GAS) PRODUCTION: STORAGE DEEP SHALLOW
 LOCATION: ELEVATION: As-Built 1182.6' WATERSHED Goose Run of Rockcamp Run QUADRANGLE: Pullman
 DISTRICT: Union COUNTY: Ritchie
 SURFACE OWNER: James H. & Wilma J. Wilson ACREAGE: 46.089
 ROYALTY OWNER: Laurie Ann Haddox, et al LEASE NO: 919995 ACREAGE: 360
 PROPOSED WORK: DRILL CONVERT DRILL DEEPER FRACTURE OR STIMULATE PLUG OFF OLD FORMATION
 PERFORATE NEW FORMATION OTHER PHYSICAL CHANGE IN WELL (SPECIFY)
 PLUG AND ABANDON CLEAN OUT AND REPLUG TARGET FORMATION: Marcellus ESTIMATED DEPTH: 6,376
 WELL OPERATOR: EQT Production Company DESIGNATED AGENT: Rex C. Ray
 ADDRESS: PO Box 280 / 115 Professional Place ADDRESS: PO Box 280 / 115 Professional Place
 Bridgeport, WV 26330 Bridgeport, WV 26330

04/21/2017

WV 515967
EQT Production Company
Pullman 96

| Tract I.D. | Tax Map No. | Parcel No. | County | District | Surface Tract Owner | Acres |
|------------|-------------|------------|---------|----------|-----------------------------------|--------|
| 1 | 7 | 8.4 | Ritchie | Union | Wilma J. Wilson | 40.09 |
| 2 | 7 | 8.3 | Ritchie | Union | James D. Wilson | 39.87 |
| 3 | 7 | 8.5 | Ritchie | Union | Robert & Oleta Jane Wilson | 37.23 |
| 4 | 7 | 8.2 | Ritchie | Union | Ian David Wilson | 30.10 |
| 5 | 7 | 11.0 | Ritchie | Union | Arnold K. Richards (Life) | 43.84 |
| 6 | 7 | 6.0 | Ritchie | Union | Eva L. Riffle | 14.75 |
| 7 | 7 | 5.0 | Ritchie | Union | Jean W. Moore | 134.70 |
| 8 | 7 | 4.0 | Ritchie | Union | James D. Wilson, et al. | 63.00 |
| 9 | 39 | 10.0 | Ritchie | Clay | Charlie Ray & Lori Ann Amos | 24.64 |
| 10 | 39 | 10.1 | Ritchie | Clay | Pierce Okla & Suzanne Denise Amos | 25.36 |
| 11 | 7 | 3.0 | Ritchie | Union | Earl Wilson Jr., et al. | 61.00 |
| 12 | 7 | 2.1 | Ritchie | Union | Michael W. Elder | 46.20 |
| 13 | 35 | 39.0 | Ritchie | Clay | Chester D. Riddle, et al. | 49.50 |
| 14 | 7 | 17.0 | Ritchie | Union | Max D. & Laura B. Dodd | 1.00 |
| 15 | 35 | 40.0 | Ritchie | Clay | Max D. & Laura B. Dodd | 211.60 |
| 16 | 7 | 2.0 | Ritchie | Union | Michael W. Elder | 66.00 |
| 17 | 7 | 1.0 | Ritchie | Union | Randall K. Woods | 55.20 |
| 18 | 35 | 39.1 | Ritchie | Clay | Chester D. Riddle, et al. | 47.50 |
| 19 | 35 | 38.0 | Ritchie | Clay | James L. Crouse, et al. | 50.00 |
| 20 | 35 | 39.2 | Ritchie | Clay | Howard E. Todd | 22.50 |
| 21 | 35 | 31.0 | Ritchie | Clay | Max D. & Laura B. Dodd | 93.33 |
| 22 | 35 | 30.0 | Ritchie | Clay | Hothem Family Properties LP | 38.75 |
| 23 | 35 | 29.0 | Ritchie | Clay | James L. Crouse, et al. | 38.50 |
| 24 | 35 | 14.0 | Ritchie | Clay | Earl Wilson Jr., et al. | 293.36 |

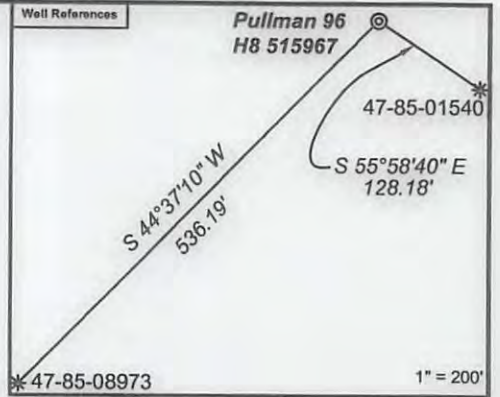

Notes:
WV 515967 coordinates are
NAD 27 N: 262,524.85 E: 1,578,957.28
NAD 27 Lat: 39.211225 Long: -80.985973
NAD 83 UTM N: 4,340,225.95 E: 501,225.56
WV 515967 Landing Point coordinates are
NAD 27 N: 263,015.63 E: 1,579,034.11
NAD 27 Lat: 39.212576 Long: -80.985730
NAD 83 UTM N: 4,340,375.85 E: 501,246.47
WV 515967 Deflection Point coordinates are
NAD 27 N: 265,417.28 E: 1,578,598.96
NAD 27 Lat: 39.219149 Long: -80.987406
NAD 83 UTM N: 4,341,105.28 E: 501,101.68
WV 515967 Bottom Hole coordinates are
NAD 27 N: 268,467.08 E: 1,577,764.12
NAD 27 Lat: 39.227483 Long: -80.990531
NAD 83 UTM N: 4,342,030.14 E: 500,831.83
West Virginia Coordinate system of 1927 (North Zone).
Geographic coordinates are NAD27.
UTM coordinates are NAD83, Zone 17, Meters.
Plat orientation, corner and well ties are based upon the grid north meridian.
Well location references are based upon the grid north meridian.



- ⊙ Proposed Gas Well
- Located Corner, as noted
- Surface Tract Lines
- Reference Line
- Lease Boundary
- Creek or Drain
- ⑤ WV County Route
- ⑤ WV State Route

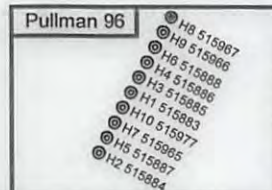

| Lease No. | Name | Acres |
|-----------|------------------------------|-------|
| 919993 | Ian David Wilson, et al. | 63 |
| 1006580 | Eagle Ridge L.P., et al. | 49.5 |
| 1006581 | Eagle Ridge L.P., et al. | 47.5 |
| 1006560 | E. Howard Todd | 22.5 |
| 919989 | Sandra Kay Reed, et al. | 38 |
| 871951 | Leslie Randall Elder, et al. | 61 |



I, the undersigned, hereby certify that this plat is correct to the best of my knowledge and belief and shows all the information required by law and the regulations issued and prescribed by the Department of Environmental Protection.

Dwayne A. Hall
P.S. 2089SU

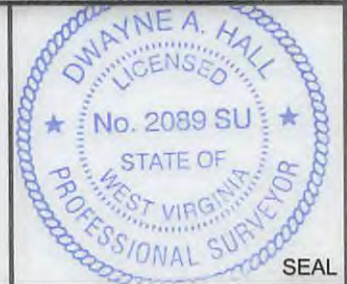

FILE NO: 243-14
DRAWING NO: 243-14 Pullman 96 H8.dwg
SCALE: 1" = 2000'
MINIMUM DEGREE OF ACCURACY: 1:2500
PROVEN SOURCE OF ELEVATION: NGS CORS Station

STATE OF WEST VIRGINIA
DEPARTMENT OF ENVIRONMENTAL PROTECTION
OIL AND GAS DIVISION

DATE: December 21 20 16
OPERATOR'S WELL NO. 515967
API WELL NO
47 - 85 - 10321
STATE COUNTY PERMIT

WELL TYPE: OIL GAS LIQUID INJECTION WASTE DISPOSAL
(IF GAS) PRODUCTION: STORAGE DEEP SHALLOW
LOCATION: ELEVATION: As-Built 1182.6' WATERSHED Goose Run of Rockcamp Run QUADRANGLE: Pullman
DISTRICT: Union COUNTY: Ritchie
SURFACE OWNER: James H. & Wilma J. Wilson ACREAGE: 40.089
ROYALTY OWNER: Laurie Ann Haddox, et al LEASE NO: 919995 ACREAGE: 360
PROPOSED WORK: DRILL CONVERT DRILL DEEPER FRACTURE OR STIMULATE PLUG OFF OLD FORMATION
 PERFORATE NEW FORMATION OTHER PHYSICAL CHANGE IN WELL (SPECIFY)
 PLUG AND ABANDON CLEAN OUT AND REPLUG TARGET FORMATION: Marcellus ESTIMATED DEPTH: 6,376

WELL OPERATOR: EQT Production Company DESIGNATED AGENT: Rex C. Ray
ADDRESS: PO Box 280 / 115 Professional Place ADDRESS: PO Box 280 / 115 Professional Place
Bridgeport, WV 26330 Bridgeport, WV 26330

04/21/2017