

FLORENCE VALENTINE 111.15 ACRE LEASE

81°15' 10.84" (81.253203)

870'

LATITUDE 39°12' 30"

LONGITUDE 81°15' 00"

6720'

39°11' 23.37" (39.189825)

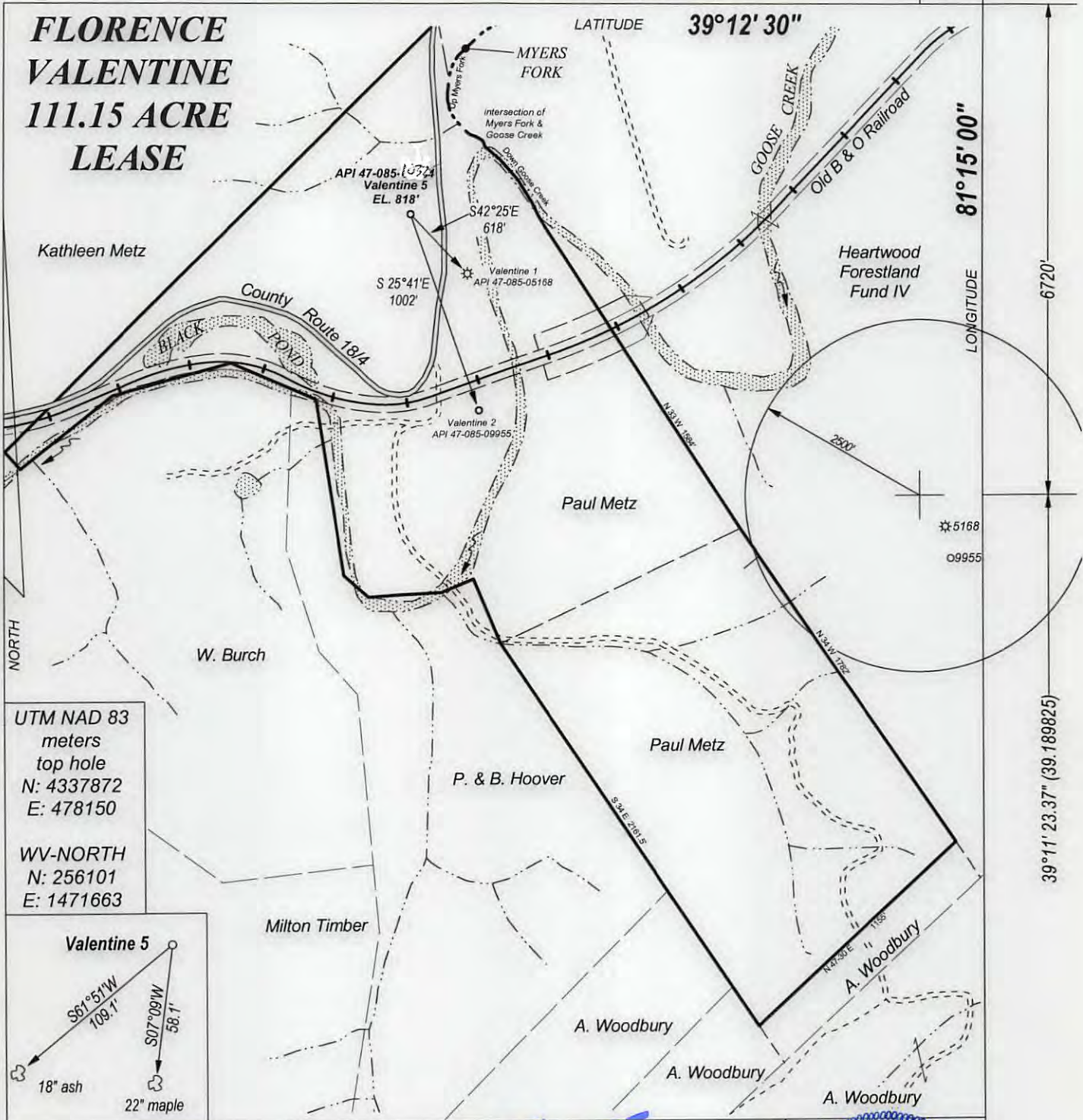

UTM NAD 83
meters
top hole
N: 4337872
E: 478150

WV-NORTH
N: 256101
E: 1471663

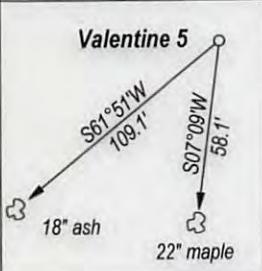

FILE NO. _____
DRAWING NO. _____
SCALE 1" = 600'
MINIMUM DEGREE OF ACCURACY 1 : 200
PROVEN SOURCE OF ELEVATION GPS
OBSERVATION

I, THE UNDERSIGNED, HEREBY CERTIFY THAT THIS PLAT IS CORRECT TO THE BEST OF MY KNOWLEDGE AND BELIEF AND SHOWS ALL THE INFORMATION REQUIRED BY LAW AND THE REGULATIONS ISSUED AND PRESCRIBED BY THE DEPARTMENT OF ENERGY

(SIGNED) _____
PROFESSIONAL SURVEYOR: 551



STATE OF WEST VIRGINIA DEPARTMENT OF ENERGY DIVISION OF OIL AND GAS

DATE MAY 7TH, 2017
OPERATORS WELL NO. VALENTINE 5

API 47 - 085 10325
STATE COUNTY PERMIT

WELL TYPE: OIL XX GAS XX LIQUID INJECTION ___ WASTE DISPOSAL ___
(IF GAS) PRODUCTION XX STORAGE ___ DEEP ___ SHALLOW XX

LOATION: ELEVATION 818' WATER SHED GOOSE CREEK
DISTRICT GRANT COUNTY RITCHIE QUADRANGLE PETROLEUM

SURFACE OWNER PAUL D. & BETTY W. METZ ACREAGE 66.52
OIL & GAS ROYALTY FLORENCE VALENTINE LEASE AC. 111.5

PROPOSED WORK: DRILL XX CONVERT ___ DRILL DEEPER ___ REDRILL ___
FRACTURE OR STIMULATE ___ PLUG OFF OLD FORMATION ___
PERFORATE NEW FORMATION ___
OTHER PHYSICAL CHANGE IN WELL ___
PLUG AND ABANDON ___ CLEAN OUT AND REPLUG ___

TARGET FORMATION DEVONIAN SHALE ESTIMATED DEPTH 4000'

WELL OPERATOR ALLIED ENERGY, INC. DESIGNATED AGENT JON M. MAKEEVER
ADDRESS P. O. BOX 3005 ADDRESS 273 MAIN ST. P.O. BOX 401
SARATOGA, CA 95070 CAIRO, WV 26337-0401

FORM WW - 6

COUNTY NAME

PERMIT

08/17/2018

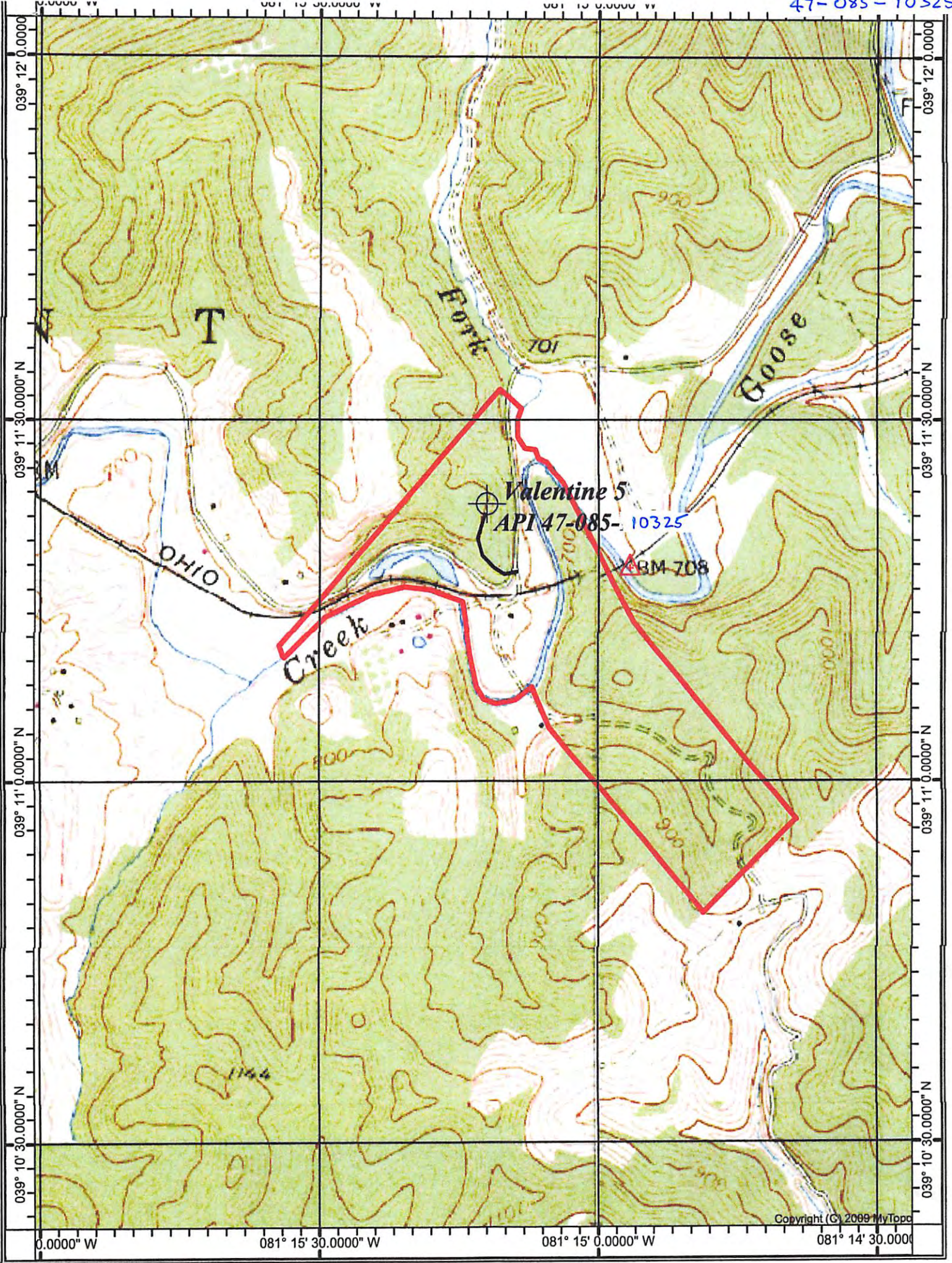

PETROLEUM QUADRANGLE

SCALE 1' = 1000'

ALLIED ENERGY, INC.

**WELL: VALENTINE #5 API 47-085-10325
MARK & MARY MASON 111.5 ACRE LEASE**

GRANT DISTRICT RITCHIE COUNTY WEST VIRGINIA

RECEIVED
Office of Oil and Gas

JUL 30 2018

WV Department of
Environmental Protection

08/17/2018