

10,016' TO TOP HOLE

LATITUDE 39°22'30"

Antero Resources Corporation Well No. Hayes Unit 2H

Table with columns: Trk-Per, Surface Owner, Book/Pg, Acreage, Royalty Owner, and names of various owners and royalty holders.

Table listing Royalty Owners and their names, including The Irene Nutter Haymond Trust, Gary R. Davis Et Ux, etc.

NOTES: WELL 2H TOP HOLE INFORMATION: N: 318,122ft E: 1,601,240ft LAT: 39°21'53.42" LON: 80°54'37.53" BOTTOM HOLE INFORMATION: N: 307,881ft E: 1,606,441ft LAT: 39°20'13.01" LON: 80°53'29.29" WEST VIRGINIA COORDINATE SYSTEM OF 1927 NORTH ZONE...

(NAD) 83 (UTM) ZONE 17 COORDS: WELL 2H TOP HOLE INFORMATION: N: 4,357,277m E: 507,731m BOTTOM HOLE INFORMATION: N: 4,354,184m E: 509,368m



WV NORTH ZONE GRID NORTH

LONGITUDE 80°52'30"

3,701'

LONGITUDE 80°52'30"

13,860' TO BOTTOM HOLE

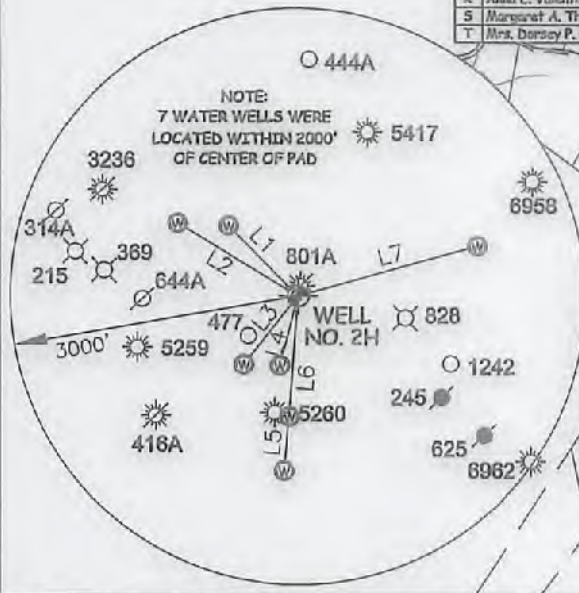

Table with columns: LINE, BEARING, DIST. and rows L1 through L7 with specific bearing and distance values.

I THE UNDERSIGNED, HEREBY CERTIFY THAT THIS PLAT IS CORRECT TO THE BEST OF MY KNOWLEDGE AND BELIEF AND SHOWS ALL THE INFORMATION REQUIRED BY LAW AND THE RULES ISSUED AND PERSCRIBED BY THE DEPARTMENT OF ENVIRONMENTAL PROTECTION.



STATE OF WEST VIRGINIA, DIVISION OF ENVIRONMENTAL PROTECTION, OFFICE OF OIL AND GAS. WILLOW LAND SURVEYING PLLC 220 MASONIC AVE. PENNSBORO WEST VIRGINIA 26415

(NAD) 27 (UTM) ZONE 17 COORDS: WELL 2H TOP HOLE INFORMATION: N: 14,294,786ft E: 1,665,734ft POINT OF ENTRY INFORMATION: N: 14,295,343ft E: 1,667,476ft BOTTOM HOLE INFORMATION: N: 14,284,637ft E: 1,671,104ft

NOTE: NO OCCUPIED DWELLINGS OR BUILDINGS TWO THOUSAND FIVE HUNDRED (2,500) SQUARE FEET OR LARGER USED TO HOUSE OR SHELTER DAIRY CATTLE OR POULTRY HUSBANDRY ARE LOCATED WITHIN SIX HUNDRED TWENTY-FIVE (625) FEET OF THE CENTER OF THE WELL PAD.

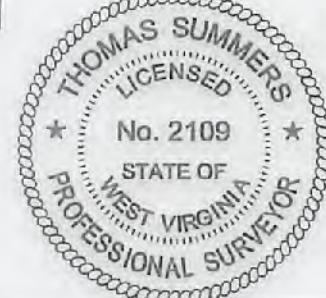

Form containing job details (JOB # 17-014WA), legend, references, well type (OIL GAS X), location (ELEVATION 974', QUADRANGLE PENNSBORO 7.5), surface owner (DANIEL M. HAYMOND IV, ET AL), and proposed work (DRILL X, CONVERT, etc.).

06/29/2018

4708510366

# Antero Resources Corporation

Appalachian Basin

Hayes Unit 2H

Ritchie County

Quadrangle: Middlebourne

Watershed: North Fork Hughes River

District: Clay

Date: 2-1-2017

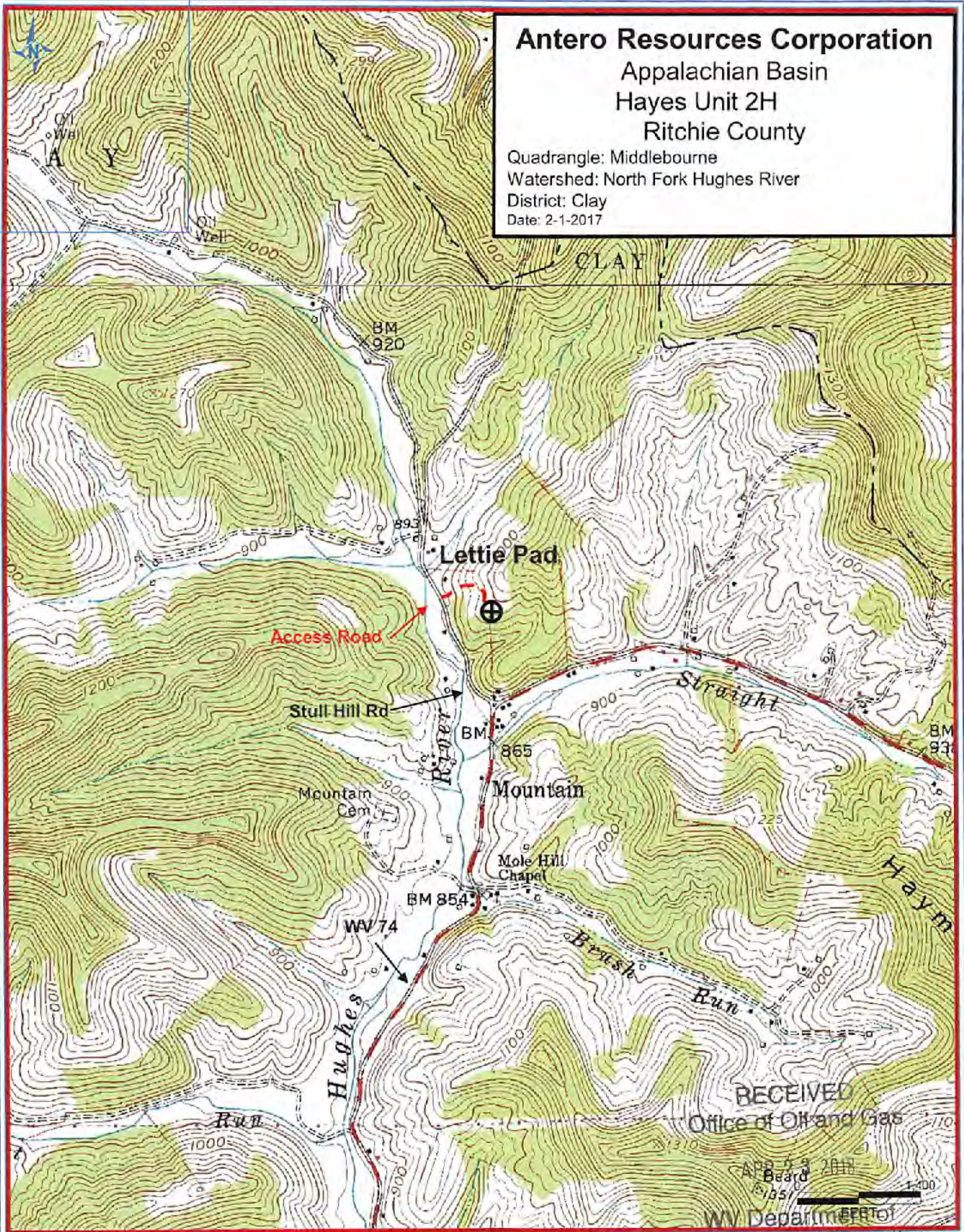

RECEIVED  
Office of Oil and Gas

APR 23 2018  
Beard

WV Department of Environmental Protection

06/29/2018