

LATITUDE 39°15'00"

8,123'

8,285' TO BOTTOM HOLE

LATITUDE 39°15'00"

LONGITUDE 80°55'00"

13,184'

9,168' TO BOTTOM HOLE

LONGITUDE 80°55'00"

Antero Resources Corporation Well No. Buzzard Run Unit 1H

NOTE

NO OCCUPIED DWELLINGS OR BUILDINGS TWO THOUSAND FIVE HUNDRED (2,500) SQUARE FEET OR LARGER USED TO HOUSE OR SHELTER DAIRY CATTLE OR POULTRY HUSBANDRY ARE LOCATED WITHIN SIX HUNDRED TWENTY-FIVE (625) FEET OF THE CENTER OF THE WELL PAD.

NOTES:

WELL 1H TOP HOLE INFORMATION:
N: 263,276ft E: 1,590,486ft
LAT: 39°12'49.69" LON: 80°56'43.20"
BOTTOM HOLE INFORMATION:
N: 266,775ft E: 1,590,379ft
LAT: 39°13'24.26" LON: 80°56'45.28"
WEST VIRGINIA COORDINATE SYSTEM OF 1927 NORTH ZONE. ZONE WAS DERIVED FROM MEASUREMENTS TAKEN WITH TRIMBLE GEOXT SUBMETER MAPPING GRADE GPS UNIT. PLAT ORIENTATION, CORNER, AND WELL REFERENCE TIE LINES ARE BASED ON GRID NORTH.

(NAD) 83 (UTM) ZONE 17 COORDS:
WELL 1H TOP HOLE INFORMATION:
N: 4,340,514m E: 504,734m
BOTTOM HOLE INFORMATION:
N: 4,341,579m E: 504,684m

Clay District - Ritchie County	
31-12	Steven Stanley
31-16	Austin Jones
31-16.1	Jasen Flanigan
31-17	EL F LLC
31-17.2	Austin Jones
31-18	EL F LLC
35-05	EL F LLC
35-12	EL F LLC
35-28	Brian Taylor
36-06	EL F LLC
36-6.1	EL F LLC
36-6.3	EL F LLC
36-07	Suzanne Janotha
36-14.1	Brian Taylor
36-16	Brian Taylor
36-26	Meghan Clovis
36-27	James Eldar
36-28	James Masters
36-29	Brian Taylor
36-30	Terry Lee Richards
36-30.1	Terry Lee Richards
40-02	Scott Williams
40-03	Tommy Pasflehwaft
40-05	Terry Lee Richards
40-07	James Masters
40-7.1	Terry Lee Richards
40-08	Terry Lee Richards
40-8.1	Terry Lee Richards
40-09	Terry Lee Richards
40-10	Roger Richards
40-13	Tommy Pasflehwaft
40-14	Duane Riggs
40-18	Duane Riggs
40-19	Duane Riggs
40-20	Duane Riggs
40-20.1	Duane Riggs

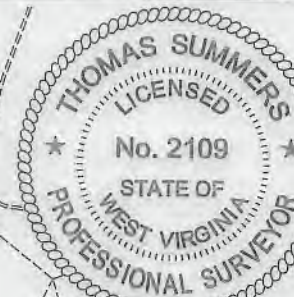

PAD LAYOUT

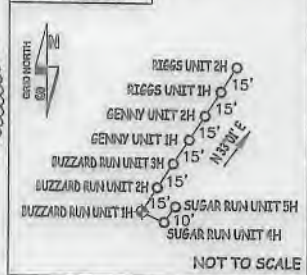

(NAD) 27 (UTM) ZONE 17 COORDS:
WELL 1H TOP HOLE INFORMATION:
N: 14,239,788ft E: 1,655,900ft
POINT OF ENTRY INFORMATION:
N: 14,240,108ft E: 1,656,820ft
BOTTOM HOLE INFORMATION:
N: 14,243,284ft E: 1,655,735ft

WV NORTH ZONE
GRID NORTH

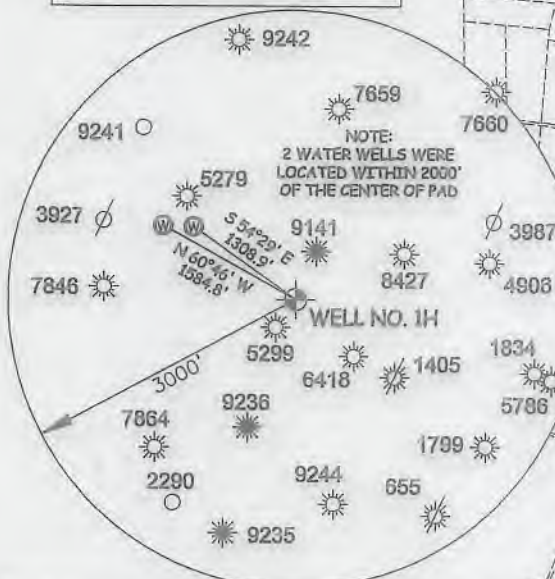

I THE UNDERSIGNED, HEREBY CERTIFY THAT THIS PLAT IS CORRECT TO THE BEST OF MY KNOWLEDGE AND BELIEF AND SHOWS ALL THE INFORMATION REQUIRED BY LAW AND THE RULES ISSUED AND PERSCRIBED BY THE DEPARTMENT OF ENVIRONMENTAL PROTECTION.



STATE OF WEST VIRGINIA, DIVISION OF ENVIRONMENTAL PROTECTION, OFFICE OF OIL AND GAS
WILLOW LAND SURVEYING PLLC
220 MASONIC AVE. PENNSBORO WEST VIRGINIA 26415

JOB # 18-025WA
DRAWING # BUZZARDRUN1Hshort
SCALE 1" = 2000'
MINIMUM DEGREE OF ACCURACY SUBMETER
PROVEN SOURCE OF ELEV. SUBMETER MAPPING GRADE GPS
STATE OF WEST VIRGINIA DEPARTMENT OF ENERGY DIVISION OF OIL AND GAS

LEGEND
----- Surface Owner Boundary Lines +/-
----- Interior Surface Tracts +/-
----- Existing Fence
⊕ Found monument, as noted
Thomas Summers
THOMAS SUMMERS P.S. 2109
DATE 11/12/18
OPERATOR'S WELL# BUZZARD RUN UNIT #1H

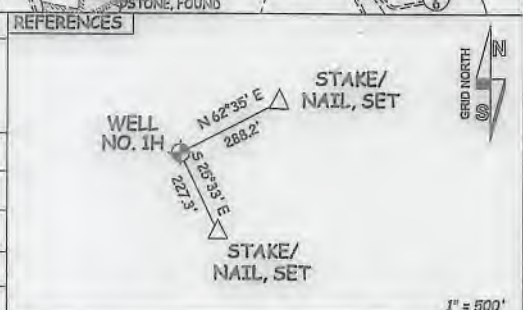

WELL TYPE: OIL ___ GAS LIQUID INJECTION ___ WASTE DISPOSAL ___ 47 - 085 - 10379
(IF "GAS") PRODUCTION STORAGE ___ DEEP ___ SHALLOW STATE COUNTY PERMIT
LOCATION: ELEVATION 1,162' ORIGINAL - 1,149' PROPOSED WATERSHED NORTH FORK HUGHES RIVER QUADRANGLE PULLMAN 7.5' (SHL) PENNSBORO 7.5' (BHL)
SURFACE OWNER TERRY LEE RICHARDS ACREAGE 60 ACRES +/- DISTRICT CLAY COUNTY RITCHE
OIL & GAS ROYALTY OWNER LORETTA K. CLARK BARE ET AL; S. A. SMITH & C. BURKE MORRIS TRUST; LEASE ACREAGE 60 AC±; 46.48 AC±
MARY A. TUCKER ET AL; LAWRENCE E. DOTSON ET UX 50 AC±; 57 AC±

PROPOSED WORK: DRILL CONVERT ___ DRILL DEEPER ___ REDRILL ___ FRACTURE OR STIMULATE
PLUG OFF OLD FORMATION ___ PERFORATE NEW FORMATION OTHER PHYSICAL CHANGE IN WELL (SPECIFY) ___ PLUG & ABANDON ___ CLEAN OUT & REPLUG
TARGET FORMATION MARCELLUS ESTIMATED DEPTH 6,800' TVD 10,000' MD
WELL OPERATOR ANTERO RESOURCES CORP. DESIGNATED AGENT DIANNA STAMPER - CT CORPORATION SYSTEM
ADDRESS 1615 WYNKOOP ST. ADDRESS 5400 D BIG TYLER ROAD
FORM WW-6 DENVER, CO 80202 CHARLESTON, WV 25313

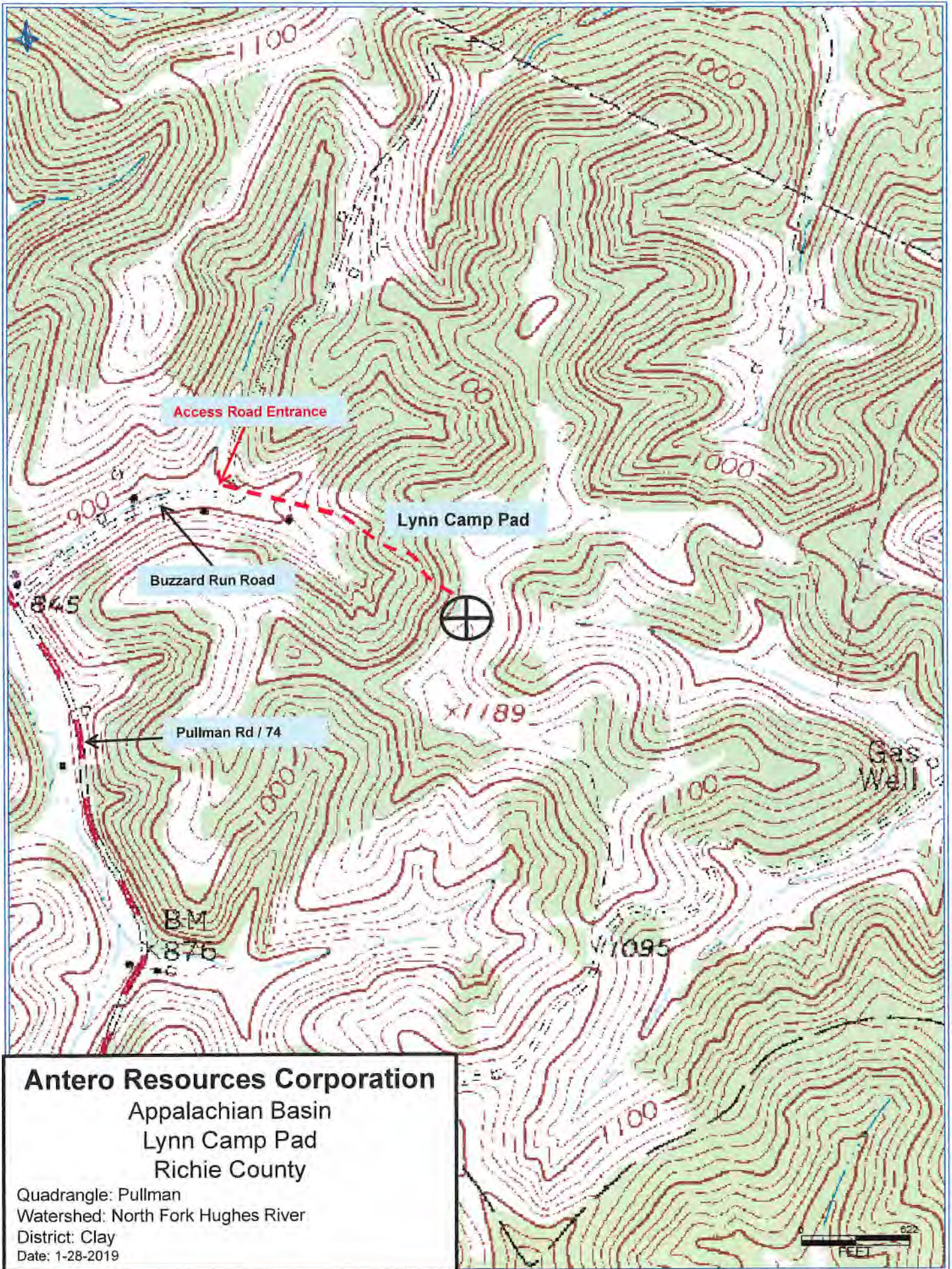

Antero Resources Corporation
Appalachian Basin
Lynn Camp Pad
Richie County

Quadrangle: Pullman
Watershed: North Fork Hughes River
District: Clay
Date: 1-28-2019