

DRILCO 2018 #1H PAD 1

RECEIVED
Office of Oil and Gas

39°07'30"

MAY 17 2019

WV Department of
Environmental Protection



05/17/2019

DRILCO 2018 #1H PAD 1 SURFACE HOLE

STATE PLANE COORDINATES (NORTH ZONE-NAD 27)
(N) 216263
(E) 1609283

L & L DECIMAL (NAD 27)
39.08555
80.87646

UTM (NAD 83) METERS
4326287
510699

DRILCO 2018 #1H PAD 1 LANDING POINT

STATE PLANE COORDINATES (NORTH ZONE-NAD 27)
(N) 215863
(E) 1609730

L & L DECIMAL (NAD 27)
39.08447
80.87486

UTM (NAD 83) METERS
4326167
510838

DRILCO 2018 #1H PAD 1 BOTTOM HOLE

STATE PLANE COORDINATES (NORTH ZONE-NAD 27)
(N) 214209
(E) 1611272

L & L DECIMAL (NAD 27)
39.07999
80.86934

UTM (NAD 83) METERS
4325671
511316

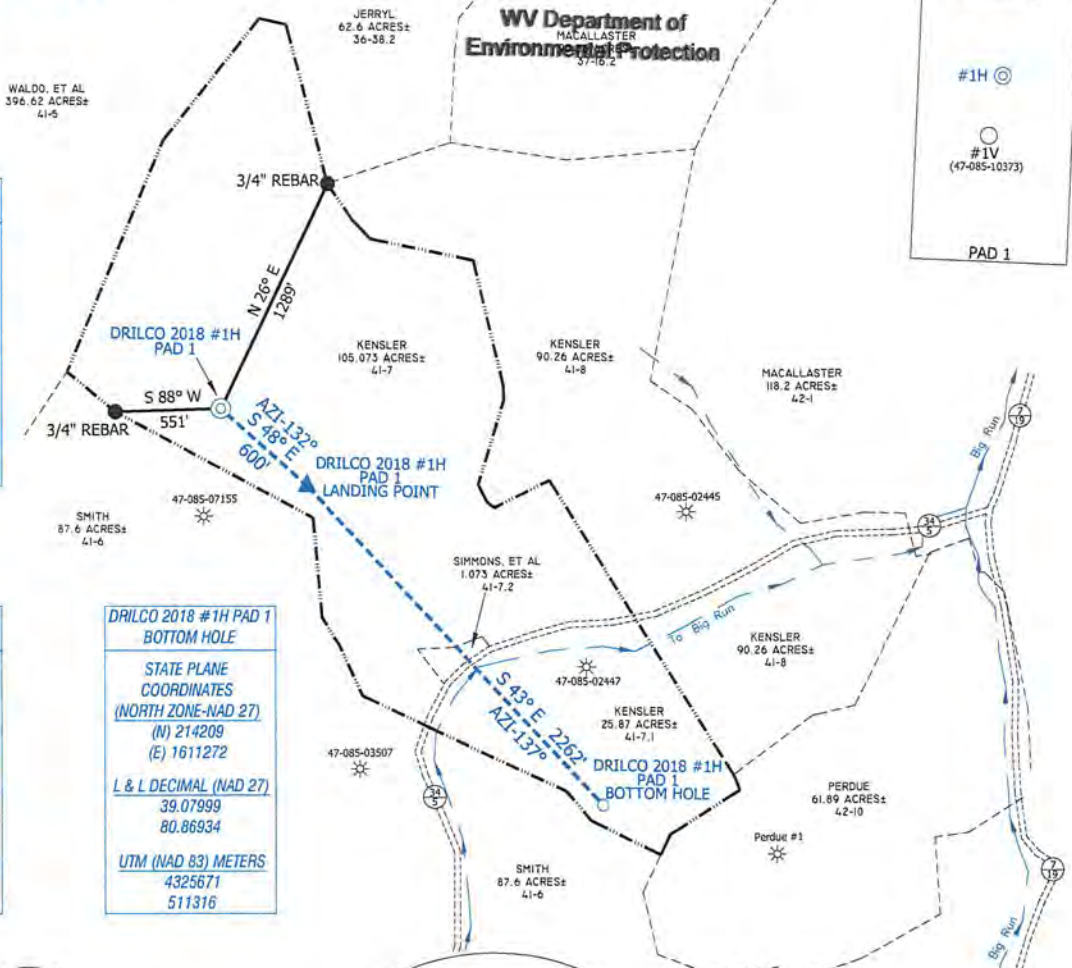

NORTH

LONGITUDE 80°52'30"

14,320'

LAT. 39°05'08.0"

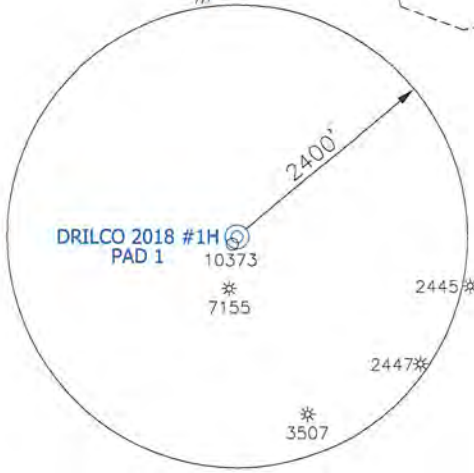
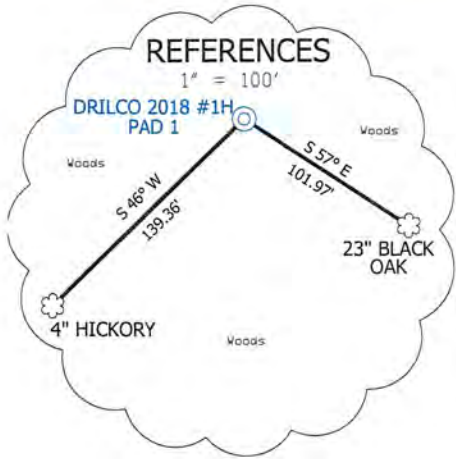

NOTES ON SURVEY

1. NO DWELLINGS WITHIN 625' WERE FOUND.
2. NO WATER WELLS OR DEVELOPED SPRINGS WITHIN 250' WERE FOUND. TIES TO WELLS AND CORNERS ARE BASED ON STATE PLANE GRID NORTH WV NORTH ZONE NAD '27.
3. WELL LAT./LONG. ESTABLISHED BY DGPS(SUB-METER GRADE).
4. SURFACE OWNER AND ADJOINER INFORMATION TAKEN FROM THE ASSESSOR AND COUNTY CLERK RECORDS OF RITCHIE COUNTY IN JUNE, 2018 AND INFORMATION PROVIDED BY D D OIL COMPANY.
5. WELLS SHOWN ARE TAKEN FROM RECORDS OF WVDEP.

I, THE UNDERSIGNED, HEREBY CERTIFY THAT THIS PLAT IS CORRECT TO THE BEST OF MY KNOWLEDGE AND BELIEF AND SHOWS ALL THE INFORMATION REQUIRED BY LAW AND THE RULES ISSUED AND PRESCRIBED BY THE DEPARTMENT OF ENVIRONMENTAL PROTECTION.

P.S. 834

HUPP Surveying & Mapping
P.O. Box 647 Grantsville, WV 26147
(304) 354-7035 EMAIL: hupp@frontiernet.net



(+) DENOTES LOCATION OF WELL ON UNITED STATES TOPOGRAPHIC MAPS.

DATE MAY 14, 20 19
 OPERATORS WELL NO. DRILCO 2018 #1H PAD 1
 API WELL NO. 47-085-10386H
 STATE COUNTY PERMIT

MINIMUM DEGREE OF ACCURACY 1/200 FILE NO. W2606 (BK91-13)
 SCALE 1" = 1000'
 PROVEN SOURCE OF ELEVATION DGPS (SUB-METER)

STATE OF WEST VIRGINIA
 DIVISION OF ENVIRONMENTAL PROTECTION
 OFFICE OF OIL AND GAS



WELL TYPE : OIL GAS LIQUID INJECTION _____ WASTE DISPOSAL _____ IF "GAS" PRODUCTION STORAGE _____ DEEP _____ SHALLOW

LOCATION :
 ELEVATION 1,245' WATERSHED BIG RUN
 DISTRICT UNION COUNTY RITCHIE QUADRANGLE BURNT HOUSE 7.5'

SURFACE OWNER SAMUEL & BARBARA KENSLER ACREAGE 105.073±
 ROYALTY OWNER J.A. HALL HEIRS, et al LEASE ACREAGE 133±
 PROPOSED WORK : LEASE NO. _____

DRILL CONVERT _____ DRILL DEEPER _____ REDRILL _____ FRACTURE OR STIMULATE PLUG OFF OLD FORMATION _____ PERFORATE NEW FORMATION _____ PLUG AND ABANDON _____ CLEAN OUT AND REPLUG _____ OTHER _____

PHYSICAL CHANGE IN WELL (SPECIFY) _____ TARGET FORMATION WEIR
 ESTIMATED DEPTH TVD-2,450' MD-5,320'

WELL OPERATOR D D OIL COMPANY DESIGNATED AGENT HUGH DALE
 ADDRESS P.O. BOX 385 GRANTSVILLE, WV 26147 ADDRESS P.O. BOX 385 GRANTSVILLE, WV 26147

COUNTY NAME

PERMIT