

# DRILCO 2019 #2H PAD 2

**DRILCO 2019 #2H PAD 2  
BOTTOM HOLE**

STATE PLANE  
COORDINATES  
(NORTH ZONE-NAD 27)  
(N) 214857  
(E) 1611548

L & L DECIMAL (NAD 27)  
39.08179  
80.86841

UTM (NAD 83) METERS  
4325870  
511397

**DRILCO 2019 #2H PAD 2  
LANDING POINT**

STATE PLANE  
COORDINATES  
(NORTH ZONE-NAD 27)  
(N) 215283  
(E) 1614581

L & L DECIMAL (NAD 27)  
39.08308  
80.85775

UTM (NAD 83) METERS  
4326015  
512318

**DRILCO 2019 #2H PAD 2  
SURFACE HOLE**

STATE PLANE  
COORDINATES  
(NORTH ZONE-NAD 27)  
(N) 215511  
(E) 1615162

L & L DECIMAL (NAD 27)  
39.08373  
80.85572

UTM (NAD 83) METERS  
4326088  
512494

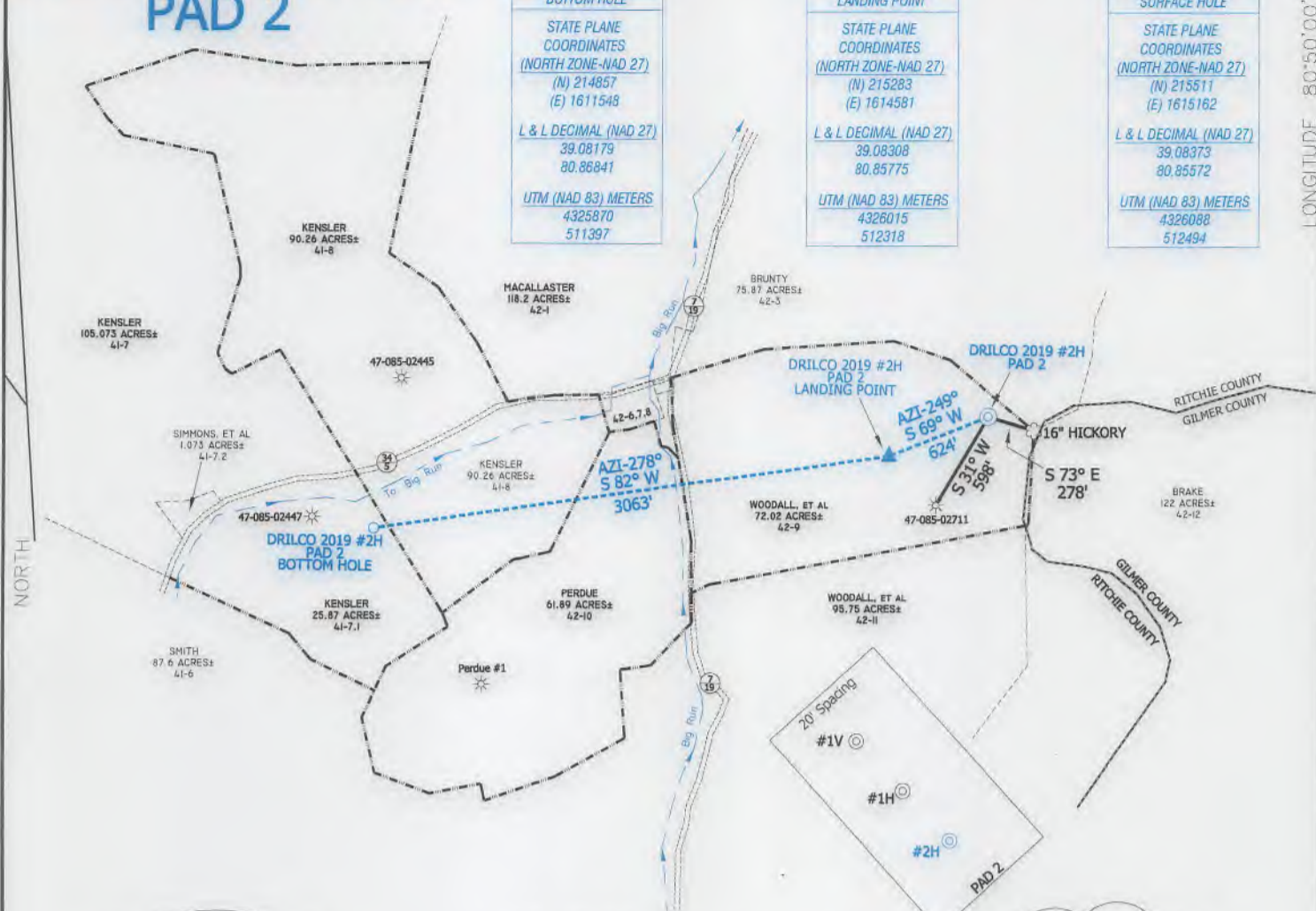

### NOTES ON SURVEY

- NO DWELLINGS WITHIN 625' WERE FOUND.
- NO WATER WELLS OR DEVELOPED SPRINGS WITHIN 250' WERE FOUND. TIES TO WELLS AND CORNERS ARE BASED ON STATE PLANE GRID '27, NORTH WV NORTH ZONE NAD '27.
- WELL LAT./LONG. ESTABLISHED BY DGPS (SUB-METER GRADE).
- SURFACE OWNER AND ADJOINER INFORMATION TAKEN FROM THE ASSESSOR AND COUNTY CLERK RECORDS OF RITCHIE COUNTY IN JUNE, 2019 AND INFORMATION PROVIDED BY D D OIL COMPANY.
- WELLS SHOWN ARE TAKEN FROM RECORDS OF WVDEP.

### REFERENCES



I, THE UNDERSIGNED, HEREBY CERTIFY THAT THIS PLAT IS CORRECT TO THE BEST OF MY KNOWLEDGE AND BELIEF AND SHOWS ALL THE INFORMATION REQUIRED BY LAW AND THE RULES ISSUED AND PRESCRIBED BY THE DEPARTMENT OF ENVIRONMENTAL PROTECTION.

P.S. 834

*[Signature]*

**HUPP Surveying & Mapping**  
P.O. Box 647 Grantsville, WV 26147  
(304) 354-7035 EMAIL: huap@frontiernet.net



(+) DENOTES LOCATION OF WELL ON UNITED STATES TOPOGRAPHIC MAPS.

DATE SEPTEMBER 24, 20 19

OPERATORS WELL NO. DRILCO 2019 #2H  
PAD 2

AP 47-085-10392 H

WELL NO. 47-085-10392 H

STATE            COUNTY            PERMIT           

MINIMUM DEGREE OF ACCURACY 1/200 FILE NO. W2606 (BK94-5)

PROVEN SOURCE OF ELEVATION DGPS (SUB-METER) SCALE 1" = 1000'

STATE OF WEST VIRGINIA  
DIVISION OF ENVIRONMENTAL PROTECTION  
OFFICE OF OIL AND GAS



WELL TYPE : OIL  GAS  LIQUID INJECTION  WASTE DISPOSAL  IF "GAS" PRODUCTION  STORAGE  DEEP  SHALLOW

LOCATION : ELEVATION 1,174' WATERSHED BIG RUN

DISTRICT UNION COUNTY RITCHIE QUADRANGLE AUBURN 7.5'

SURFACE OWNER KEITH & PATRICIA WOODALL, et al ACREAGE 72.02±

ROYALTY OWNER C.C. COTRILL HEIRS, et al LEASE ACREAGE 250.04±

PROPOSED WORK : LEASE NO.           

DRILL  CONVERT  DRILL DEEPER  REDRILL  FRACTURE OR STIMULATE  PLUG OFF OLD FORMATION  PERFORATE NEW FORMATION  PLUG AND ABANDON  CLEAN OUT AND REPLUG  OTHER

PHYSICAL CHANGE IN WELL (SPECIFY)            TARGET FORMATION BIG INJUN

           ESTIMATED DEPTH TVD-2,210' MD-5,900'

WELL OPERATOR D D OIL COMPANY DESIGNATED AGENT HUGH DALE

ADDRESS P.O. BOX 385 GRANTSVILLE, WV 26147 ADDRESS P.O. BOX 385 GRANTSVILLE, WV 26147

LONGITUDE 80°50'00"

LAT. 39°05'01.4"

COUNTY NAME

PERMIT