

DRILCO 2019 #1H PAD 2

**DRILCO 2019 #1H PAD 2
BOTTOM HOLE**

STATE PLANE
COORDINATES
(NORTH ZONE-NAD 27)
(N) 215413
(E) 1611912

L & L DECIMAL (NAD 27)
39.08333
80.86715

UTM (NAD 83) METERS
4326042
511505

**DRILCO 2019 #1H PAD 2
LANDING POINT**

STATE PLANE
COORDINATES
(NORTH ZONE-NAD 27)
(N) 215804
(E) 1614695

L & L DECIMAL (NAD 27)
39.08451
80.85737

UTM (NAD 83) METERS
4326175
512351

**DRILCO 2019 #1H PAD 2
SURFACE HOLE**

STATE PLANE
COORDINATES
(NORTH ZONE-NAD 27)
(N) 215525
(E) 1615148

L & L DECIMAL (NAD 27)
39.08377
80.85576

UTM (NAD 83) METERS
4326092
512490

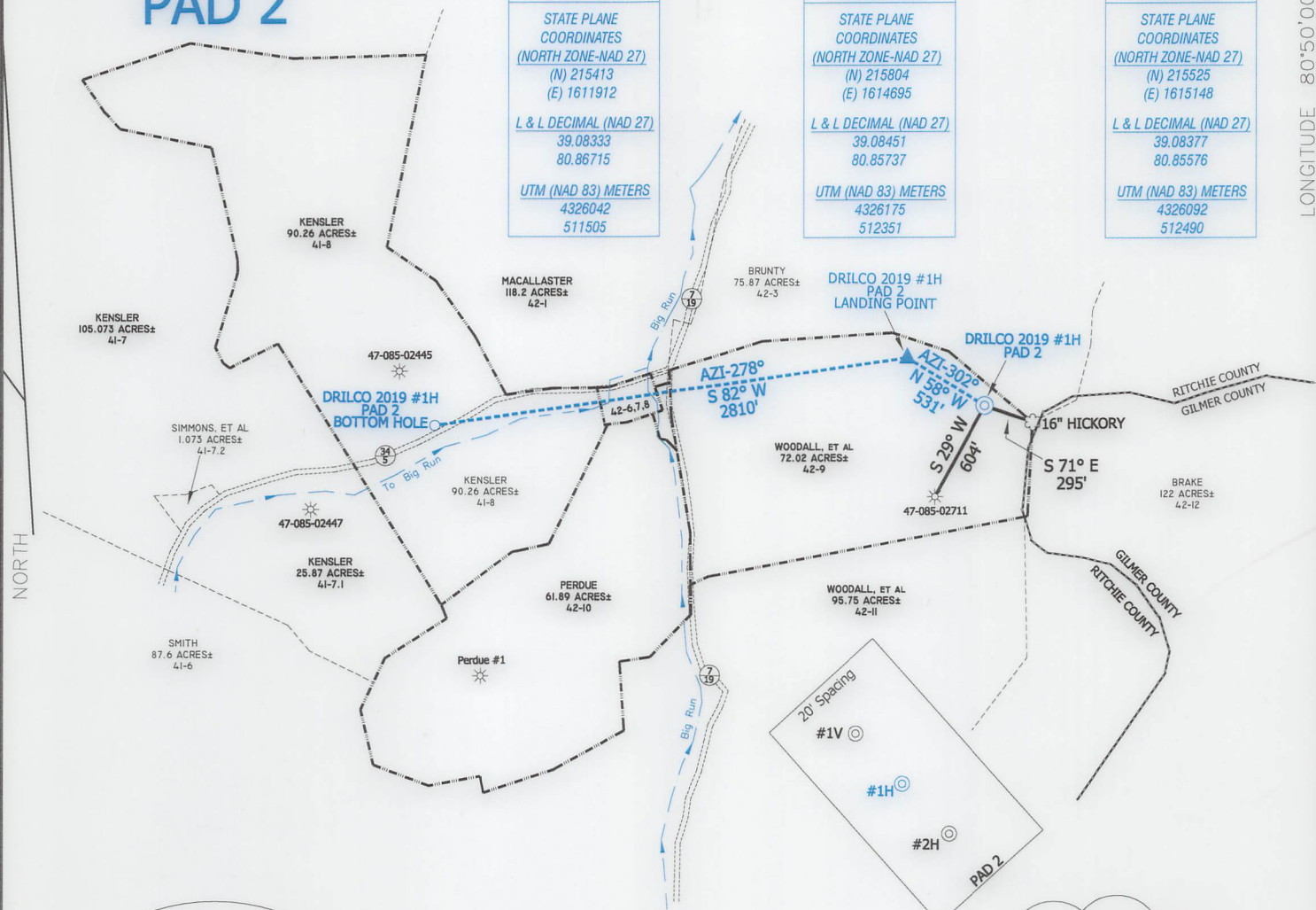

NOTES ON SURVEY

1. NO DWELLINGS WITHIN 625' WERE FOUND.
2. NO WATER WELLS OR DEVELOPED SPRINGS WITHIN 250' WERE FOUND.
3. TIES TO WELLS AND CORNERS ARE BASED ON STATE PLANE GRID NORTH WV NORTH ZONE NAD '27.
4. WELL LAT./LONG. ESTABLISHED BY DGPS(SUB-METER GRADE).
5. SURFACE OWNER AND ADJOINER INFORMATION TAKEN FROM THE ASSESSOR AND COUNTY CLERK RECORDS OF RITCHIE COUNTY IN JUNE, 2019 AND INFORMATION PROVIDED BY D D OIL COMPANY.
6. WELLS SHOWN ARE TAKEN FROM RECORDS OF WVDEP.

REFERENCES

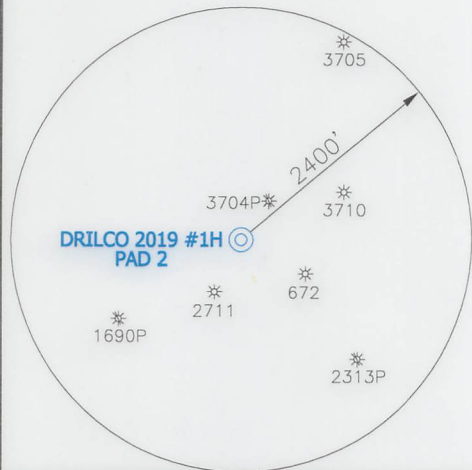
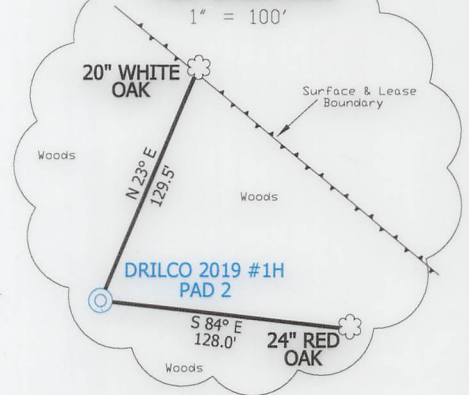

I THE UNDERSIGNED, HEREBY CERTIFY THAT THIS PLAT IS CORRECT TO THE BEST OF MY KNOWLEDGE AND BELIEF AND SHOWS ALL THE INFORMATION REQUIRED BY LAW AND THE RULES ISSUED AND PRESCRIBED BY THE DEPARTMENT OF ENVIRONMENTAL PROTECTION.

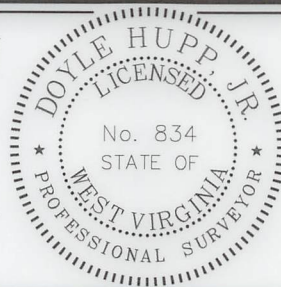

(+) DENOTES LOCATION OF WELL ON UNITED STATES TOPOGRAPHIC MAPS.

DATE SEPTEMBER 24, 20 19

OPERATORS WELL NO. DRILCO 2019 #1H PAD 2

API WELL NO. 47-085-10393H

STATE COUNTY PERMIT

P.S. 834

Doyle Hupp Jr.

HUPP Surveying & Mapping
P.O. Box 647 Grantsville, WV 26147
(304) 354-7035 EMAIL: hupp@frontiernet.net

MINIMUM DEGREE OF ACCURACY 1/200 FILE NO. W2606 (BK94-5)

PROVEN SOURCE OF ELEVATION DGPS (SUB-METER) SCALE 1" = 1000'

STATE OF WEST VIRGINIA
DIVISION OF ENVIRONMENTAL PROTECTION
OFFICE OF OIL AND GAS



WELL TYPE : OIL GAS INJECTION _____ WASTE DISPOSAL _____ IF "GAS" PRODUCTION STORAGE _____ DEEP _____ SHALLOW

LOCATION : ELEVATION 1,174' WATERSHED BIG RUN

DISTRICT UNION COUNTY RITCHIE QUADRANGLE AUBURN 7.5'

SURFACE OWNER KEITH & PATRICIA WOODALL, et al ACREAGE 72.02±

ROYALTY OWNER C.C. COTRILL HEIRS, et al LEASE ACREAGE 163.78±

PROPOSED WORK : LEASE NO. _____

DRILL CONVERT _____ DRILL DEEPER _____ REDRILL _____ FRACTURE OR STIMULATE PLUG OFF OLD FORMATION _____ PERFORATE NEW FORMATION _____ PLUG AND ABANDON _____ CLEAN OUT AND REPLUG _____ OTHER _____

PHYSICAL CHANGE IN WELL (SPECIFY) _____ TARGET FORMATION WEIR

ESTIMATED DEPTH TVD-2,450' MD-5,790'

WELL OPERATOR D D OIL COMPANY DESIGNATED AGENT HUGH DALE

ADDRESS P.O. BOX 385 GRANTSVILLE, WV 26147 ADDRESS P.O. BOX 385 GRANTSVILLE, WV 26147

LONGITUDE 80°50'00"

15,025'

LAT. 39°05'01.6"

COUNTY NAME

PERMIT