

# DRILCO 2020 #2H PAD 3

LONGITUDE 80°50'00"

13,370'

LAT. 39°05'17.5"

<b>DRILCO 2020 #2H PAD 3 SURFACE HOLE</b>	
STATE PLANE COORDINATES (NORTH ZONE-NAD 27)	
(N)	217209
(E)	1610205
L & L DECIMAL (NAD 27)	
	39.08818
	80.87326
UTM (NAD 83) METERS	
	4326580
	510975

<b>DRILCO 2020 #2H PAD 3 LANDING POINT</b>	
STATE PLANE COORDINATES (NORTH ZONE-NAD 27)	
(N)	216781
(E)	1609788
L & L DECIMAL (NAD 27)	
	39.08699
	80.87471
UTM (NAD 83) METERS	
	4326447
	510850

<b>DRILCO 2020 #2H PAD 3 BOTTOM HOLE</b>	
STATE PLANE COORDINATES (NORTH ZONE-NAD 27)	
(N)	215212
(E)	1611056
L & L DECIMAL (NAD 27)	
	39.08274
	80.87016
UTM (NAD 83) METERS	
	4325976
	511245

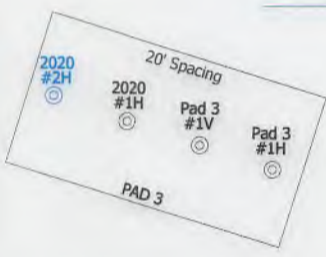
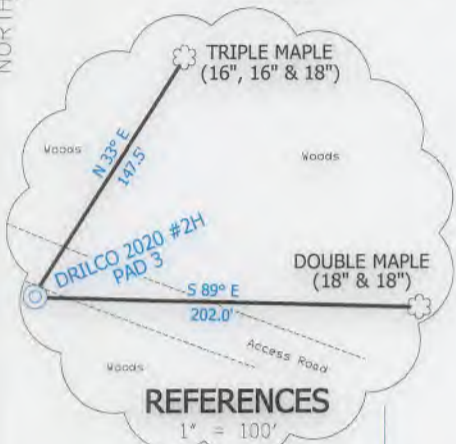
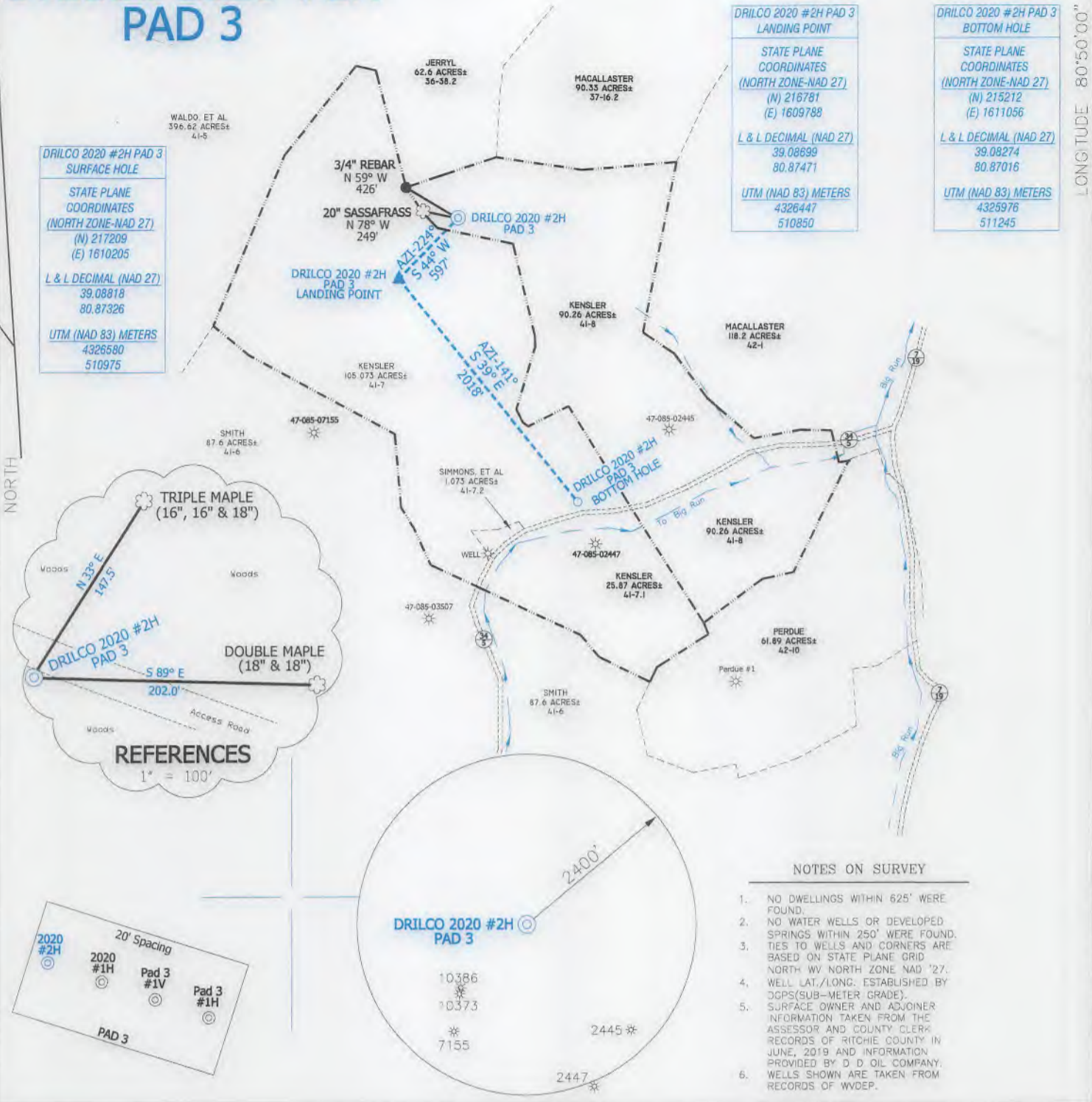

- NOTES ON SURVEY**
1. NO DWELLINGS WITHIN 625' WERE FOUND.
  2. NO WATER WELLS OR DEVELOPED SPRINGS WITHIN 250' WERE FOUND.
  3. TIES TO WELLS AND CORNERS ARE BASED ON STATE PLANE GRID NORTH WV NORTH ZONE NAD '27.
  4. WELL LAT./LONG. ESTABLISHED BY DGPS(SUB-METER GRADE).
  5. SURFACE OWNER AND ADJOINER INFORMATION TAKEN FROM THE ASSESSOR AND COUNTY CLERK'S RECORDS OF RITCHIE COUNTY IN JUNE, 2019 AND INFORMATION PROVIDED BY D D OIL COMPANY.
  6. WELLS SHOWN ARE TAKEN FROM RECORDS OF WDEP.

I, THE UNDERSIGNED, HEREBY CERTIFY THAT THIS PLAT IS CORRECT TO THE BEST OF MY KNOWLEDGE AND BELIEF AND SHOWS ALL THE INFORMATION REQUIRED BY LAW AND THE RULES ISSUED AND PRESCRIBED BY THE DEPARTMENT OF ENVIRONMENTAL PROTECTION.



(+) DENOTES LOCATION OF WELL ON UNITED STATES TOPOGRAPHIC MAPS.  
 DATE DECEMBER 2, 20 19  
 OPERATORS WELL NO. DRILCO 2020 #2H PAD 3  
 API WELL NO. 47-085-10401H  
 STATE COUNTY PERMIT

P.S. 834  
 HUPP Surveying & Mapping  
 P.O. Box 647 Grantsville, WV 26147  
 (304) 354-7035 EMAIL: hupp@frontiernet.net

MINIMUM DEGREE OF ACCURACY 1/200 FILE NO. W2606 (BK91-13)  
 PROVEN SOURCE OF ELEVATION DCPS (SUB-METER) SCALE 1" = 1000'

STATE OF WEST VIRGINIA  
 DIVISION OF ENVIRONMENTAL PROTECTION  
 OFFICE OF OIL AND GAS

WELL TYPE : OIL  GAS  LIQUID INJECTION WASTE DISPOSAL IF "GAS" PRODUCTION  STORAGE  DEEP  SHALLOW   
 LOCATION : ELEVATION 1,216' WATERSHED TRIBUTARY OF BIG RUN  
 DISTRICT UNION COUNTY RITCHIE QUADRANGLE AUBURN 7.5'  
 SURFACE OWNER SAMUEL & BARBARA KENSLE ACREAGE 90.26±  
 ROYALTY OWNER J.A. HALL HEIRS, et al LEASE ACREAGE 195.33±  
 PROPOSED WORK : LEASE NO. \_\_\_\_\_  
 DRILL  CONVERT \_\_\_\_\_ DRILL DEEPER \_\_\_\_\_ REDRILL \_\_\_\_\_ FRACTURE OR STIMULATE  PLUG OFF OLD FORMATION \_\_\_\_\_ PERFORATE NEW FORMATION \_\_\_\_\_ PLUG AND ABANDON \_\_\_\_\_ CLEAN OUT AND REPLUG \_\_\_\_\_ OTHER \_\_\_\_\_  
 PHYSICAL CHANGE IN WELL (SPECIFY) \_\_\_\_\_ TARGET FORMATION WEIR  
 ESTIMATED DEPTH TVD-2,450' MD-5,065'

WELL OPERATOR D D OIL COMPANY DESIGNATED AGENT HUGH DALE  
 ADDRESS P.O. BOX 385 GRANTSVILLE, WV 26147 ADDRESS P.O. BOX 385 GRANTSVILLE, WV 26147