

LATITUDE 39°12'30" 109'

LATITUDE 39°10'00"

9,342' TO BOTTOM HOLE

Antero Resources Corporation Well No. Maxson Unit 1H

AS DRILLED DATA: WELL 1H TOP HOLE INFORMATION: N: 246,886ft E: 1,610,057ft LAT: 39°10'10.75" LON: 80°52'31.39" BOTTOM HOLE INFORMATION: N: 234,029ft E: 1,612,447ft LAT: 39°08'04.04" LON: 80°51'58.56" WEST VIRGINIA COORDINATE SYSTEM OF 1927 NORTH ZONE. ZONE WAS DERIVED FROM MEASUREMENTS TAKEN WITH TRIMBLE GEOXT SUBMETER MAPPING GRADE GPS UNIT. PLAT ORIENTATION, CORNER, AND WELL REFERENCE TIE LINES ARE BASED ON GRID NORTH.

(NAD) 83 (UTM) ZONE 17 COORDS: WELL 1H TOP HOLE INFORMATION: N: 4,335,620m E: 510,779m BOTTOM HOLE INFORMATION: N: 4,331,716m E: 511,573m

WELL 1H POINT OF ENTRY INFORMATION: WV STATE PLANE NAD '27 (NORTH ZONE): N: 247,161ft E: 1,608,208ft GEOGRAPHIC (NAD) 27: LAT: 39°10'13.19" LON: 80°52'54.92" (NAD) 83 (UTM) ZONE 17 COORDS: N: 4,335,695m E: 510,215m

Table listing landowners and lease information for the area, including names like David W. Weekley, Albin Gesek, and various lease numbers.

WV NORTH ZONE GRID NORTH

1,731' TO BOTTOM HOLE

14,088'

LONGITUDE 80°50'00"

LONGITUDE 80°52'30"

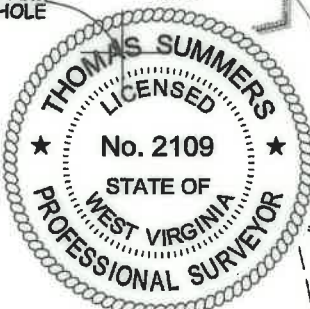

I, THE UNDERSIGNED, HEREBY CERTIFY THAT THIS PLAT IS CORRECT TO THE BEST OF MY KNOWLEDGE AND BELIEF AND SHOWS ALL THE INFORMATION REQUIRED BY LAW AND THE RULES ISSUED AND PERSCRIBED BY THE DEPARTMENT OF ENVIRONMENTAL PROTECTION.



STATE OF WEST VIRGINIA, DIVISION OF ENVIRONMENTAL PROTECTION, OFFICE OF OIL AND GAS. WILLOW LAND SURVEYING PLLC 220 MASONIC AVE. PENNSBORO WEST VIRGINIA 26415

JOB # 15-059WA DRAWING # MAXSON1HAD SCALE 1" = 2000' MINIMUM DEGREE OF ACCURACY SUBMETER PROVEN SOURCE OF ELEV. SUBMETER MAPPING GRADE GPS

LEGEND: Surface Owner Boundary Lines +/- Interior Surface Tracts +/- Proposed Well Path As Drilled Well Path. THOMAS SUMMERS P.S. 2109

STATE OF WEST VIRGINIA DEPARTMENT OF ENERGY DIVISION OF OIL AND GAS

DATE 8/19/22 OPERATOR'S WELL# MAXSON UNIT #1H

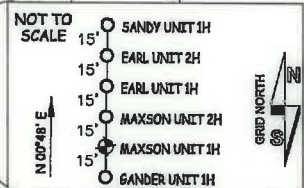

- NOTES: 1. NO OCCUPIED DWELLINGS OR BUILDINGS TWO THOUSAND FIVE HUNDRED (2,500) SQUARE FEET OR LARGER USED TO HOUSE OR SHELTER BARRY CATTLE OR POULTRY HUSBANDRY ARE LOCATED WITHIN SIX HUNDRED TWENTY-FIVE (625) FEET OF THE CENTER OF THE WELL PAD. 2. TOP HOLE DATA SHOWN HEREON WAS PROVIDED BY ANTERO RESOURCES CORPORATION. 3. AS DRILLED DATA WAS PROVIDED BY ANTERO RESOURCES CORPORATION. 4. WLS IS NOT CERTIFYING THE DATA AND INFORMATION PROVIDED LISTED IN NOTES 2 AND 3, ONLY THE RELATIONSHIP TO THE DATA AND INFORMATION PROVIDED TO THE LEASE BOUNDARIES. 5. WLS IS BY NO MEANS RESPONSIBLE FOR ANY ERRORS OR INACCURACIES WITH THE DATA AND INFORMATION THAT HAS BEEN PROVIDED.

WELL TYPE: OIL \_\_\_ GAS X LIQUID INJECTION \_\_\_ WASTE DISPOSAL \_\_\_ 47 - 085 - 10412 (IF "GAS") PRODUCTION X STORAGE \_\_\_ DEEP \_\_\_ SHALLOW X STATE COUNTY PERMIT LOCATION: ELEVATION 1,125' - AS BUILT WATERSHED SOUTH FORK HUGHES RIVER QUADRANGLE TH - PULLMAN 7.5' BH - OXFORD 7.5' DISTRICT UNION COUNTY RITCHIE SURFACE OWNER DAVID W. & DAVID MARTIN WEEKLEY ACREAGE 39.87 ACRES +/- OIL & GAS ROYALTY OWNER T. D. DOTSON ET AL; ALMA J. MARTIN ET AL; DAVID W. WEEKLEY ET AL; LEASE ACREAGE 39.87 AC +/-; 39.88 AC +/-; 71 AC +/-; JOHN M. DEBRULAR ET UX; LEWIS EARL PIERCE ET UX; BRADFORD SPIKER ET UX; SUSAN V. DRENNAN REVOCABLE TRUST; 154AC +/-; 82 AC +/-; 52 AC +/-; 49 AC +/-; DONALD J. SHEETS; MICHAEL I. SPIKER; GLEN MAXSON; HARRY H. SHEETS ET AL; ELVA MAXSON ET AL; ENOCH DOW MAXSON 89 AC +/-; 60.33 AC +/-; 72.62 AC +/-; 167.3 AC +/-; 240 AC +/-; 65 AC +/- PROPOSED WORK: DRILL \_\_\_ CONVERT \_\_\_ DRILL DEEPER \_\_\_ REDRILL \_\_\_ FRACTURE OR STIMULATE \_\_\_ PLUG OFF OLD FORMATION \_\_\_ PERFORATE NEW FORMATION \_\_\_ OTHER PHYSICAL CHANGE IN WELL (SPECIFY) AS DRILLED PLUG & ABANDON CLEAN OUT & REPLUG TARGET FORMATION MARCELLUS ESTIMATED DEPTH 6,552' TVD 20,997' MD WELL OPERATOR ANTERO RESOURCES CORP. DESIGNATED AGENT DIANNA STAMPER - CT CORPORATION SYSTEM ADDRESS 1615 WYNKOOP ST. ADDRESS 5400 D BIG TYLER ROAD DENVER, CO 80202 CHARLESTON, WV 25313



Antero Resources Corporation  
Well No. Maxson Unit 1H

AS DRILLED DATA:  
WELL IN TOP HOLE INFORMATION:  
N: 246,886ft E: 1,810,057ft  
LAT: 39°10'10.75" LON: 80°25'21.32"  
FORMATION:  
N: 234,029ft E: 1,812,447ft  
LAT: 39°08'04.04" LON: 80°21'28.28"  
WEST VIRGINIA COORDINATE  
SYSTEM OF 1927 NORTH ZONE  
ZONE WAS DERIVED FROM  
MEASUREMENTS TAKEN WITH  
TRIANGLE GEODZ SURVEYER  
MAPPING GRADE GPS UNIT.  
FLAT ORIENTATION, CORNER  
AND WELL REFERENCE LINE  
ARE BASED ON GRID NORTH.

WELL IN TOP HOLE INFORMATION:  
N: 4,325,250m E: 210,779m  
LAT: 39°10'10.75" LON: 80°25'21.32"  
FORMATION:  
N: 4,325,250m E: 210,779m  
LAT: 39°08'04.04" LON: 80°21'28.28"  
WEST VIRGINIA COORDINATE  
SYSTEM OF 1927 NORTH ZONE  
ZONE WAS DERIVED FROM  
MEASUREMENTS TAKEN WITH  
TRIANGLE GEODZ SURVEYER  
MAPPING GRADE GPS UNIT.  
FLAT ORIENTATION, CORNER  
AND WELL REFERENCE LINE  
ARE BASED ON GRID NORTH.

WELL IN TOP HOLE INFORMATION:  
N: 4,325,250m E: 210,779m  
LAT: 39°10'10.75" LON: 80°25'21.32"  
FORMATION:  
N: 4,325,250m E: 210,779m  
LAT: 39°08'04.04" LON: 80°21'28.28"  
WEST VIRGINIA COORDINATE  
SYSTEM OF 1927 NORTH ZONE  
ZONE WAS DERIVED FROM  
MEASUREMENTS TAKEN WITH  
TRIANGLE GEODZ SURVEYER  
MAPPING GRADE GPS UNIT.  
FLAT ORIENTATION, CORNER  
AND WELL REFERENCE LINE  
ARE BASED ON GRID NORTH.

02/10/2023

GRID NORTH ZONE  
WV NORTH ZONE

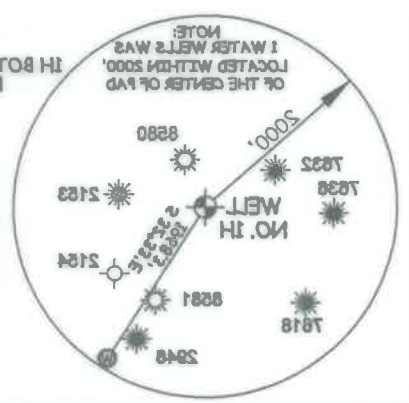
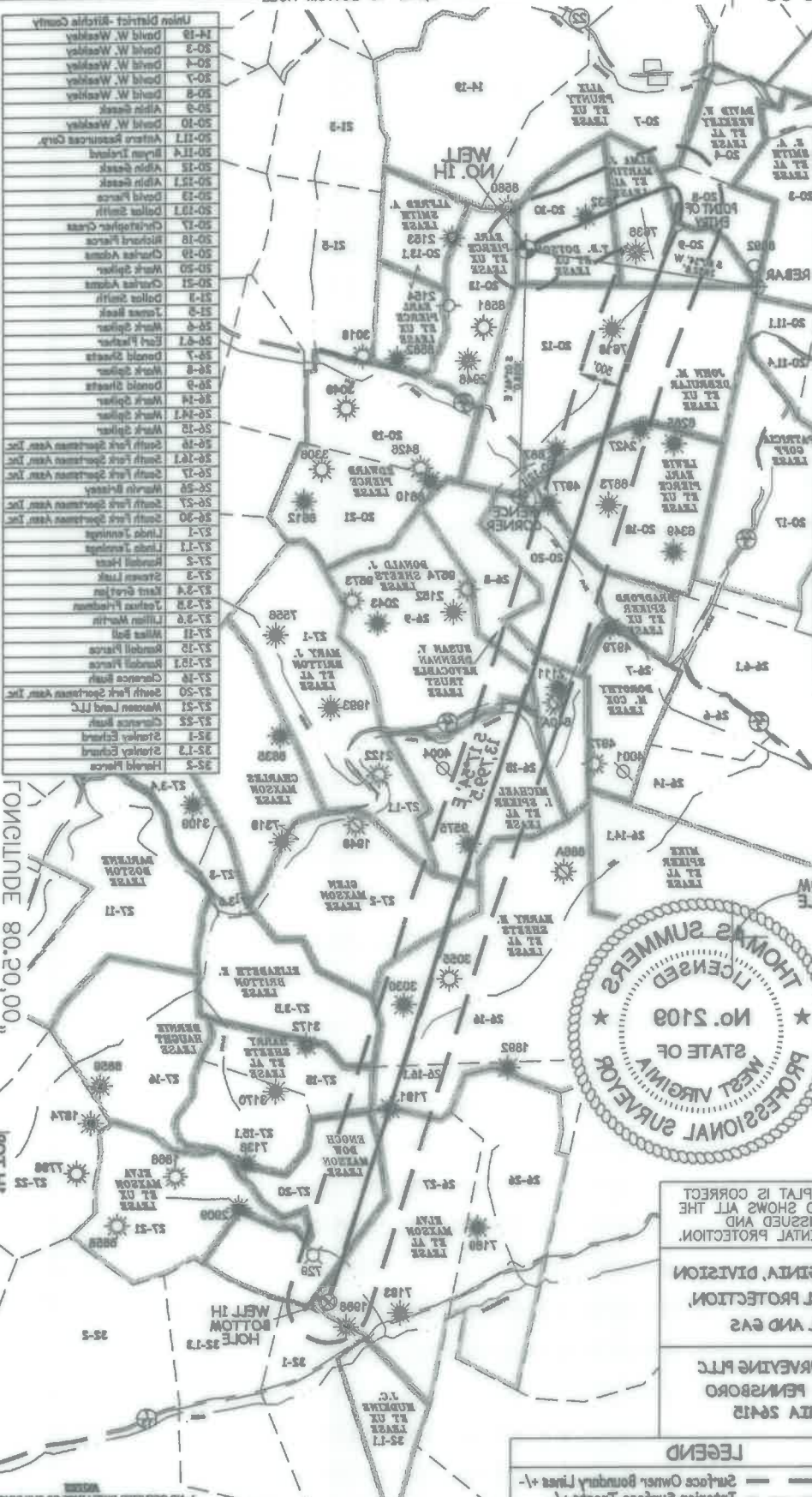

LATITUDE 39.10.00" 39.15.30" 109.

1°088, 11°231, 10 BOTTOM HOLE

LONGITUDE 80.20.00"

LONGITUDE 80.25.30"

WEST VIRGINIA 26412  
550 WAGONIC AVE. PENNSBORO  
OFFICE OF OIL AND GAS  
STATE OF WEST VIRGINIA  
DIVISION OF ENVIRONMENTAL PROTECTION



OPERATOR'S WELL #	MAXSON UNIT 1H
DATE	01/20/23
THOMAS SUMMERS P.S. 2109	
PROVEN SOURCE OF ELEV.	SUBMETER MAPPING GRADE GPS
ACCURACY	SUBMETER
MINIMUM DEGREE OF SCALE	1" = 2000'
DRAWING #	18-050AW
JOB #	18-050AW

FORM WV-8

ADDRESS 1615 WYNKOOP ST. DENVER, CO 80202

WELL OPERATOR ANTERO RESOURCES CORP.

TARGET FORMATION MARCELLUS

(SPECIFY) AS DRILLED

PLUG OFF OLD FORMATION PERFORATE NEW FORMATION OTHER PHYSICAL CHANGE IN WELL

PROPOSED WORK: DRILL CONVERT DRILL DEEPER REDRILL FRACTURE OR STIMULATE

JOHN M. DEBRIAR ET UX; LEWIS EARL PIERCE ET UX; BRADFORD SPKER ET UX; SUSAN V. BRENNAN REVOCABLE TRUST; DONALD J. SHEETS; MICHAEL I. SPKER; GLEN MAXSON; HARRY H. SHEETS ET AL.; ELVA MAXSON ET AL.; ENOCH DOW MAXSON; 89 AC.; 80.33 AC.; 27.85 AC.; 187.3 AC.; 20.0 AC.; 86 AC.; 152 AC.; 82 AC.; 82 AC.; 19 AC.;

OIL & GAS ROYALTY OWNER T.D. DOTSON ET AL.; DAVID W. WEEKLY ET AL.; LEASE ACREAGE 39.87 AC.; 39.88 AC.; 21 AC.;

SURFACE OWNER DAVID W. & DAVID MARTIN WEEKLY ACREAGE +- DISTRICT UNION COUNTY RITCHIE

LOCATION: ELEVATION 1125' AS BUILT WATERSHED SOUTH FORK HUGHES RIVER

(IF "GAS") PRODUCTION X STORAGE X DEEP SHALLOW X WASTE DISPOSAL X PERMIT

WELL TYPE: OIL GAS X LIQUID INJECTION WASTE DISPOSAL X

41 088 10412

PERMIT

DIANNA STAMPER - CT CORPORATION SYSTEM  
6525 TWD 20.987 MD  
CLEAN OUT & REPLUG  
ADDRESS 5400 D BIG TYLER ROAD CHARLESTON, WV 25313

NOT TO SCALE

1" = 2000'

AS DRILLED WELL PATH

PROPOSED WELL PATH

INTERIOR SURFACE TRACT

SURFACE OWNER BOUNDARY LINE

WELL NO. 1H

WELL NO. 1818

WELL NO. 1838

WELL NO. 1858

WELL NO. 2183

WELL NO. 2184

WELL NO. 2185

WELL NO. 1H

WELL NO. 1818

WELL NO. 1838

WELL NO. 1858

WELL NO. 2183

WELL NO. 2184

WELL NO. 2185

WV DISTRICT - Ritchie County

14-19 David W. Weekly

80-3 David W. Weekly

80-4 David W. Weekly

80-7 David W. Weekly

80-8 David W. Weekly

80-9 Alvin Geak

80-10 David W. Weekly

80-11 Antero Resources Corp.

80-11.4 Brian Leonard

80-12 Alvin Geak

80-13 Alvin Geak

80-14 David Pierce

80-15.1 Dallas Smith

80-15.2 Christopher Geak

80-16 Richard Pierce

80-18 Charles Adams

80-19 Mark Spitzer

80-20 Charles Adams

80-21 Dallas Smith

81-3 James Geak

81-4 Mark Spitzer

81-5.1 Paul Pierce

81-5.2 Donald Geak

81-6 Mark Spitzer

81-7 Donald Geak

81-8 Mark Spitzer

81-9 Mark Spitzer

81-10 Mark Spitzer

81-11.1 Mark Spitzer

81-11.2 South Fork Spoutman Ass. Inc.

81-12.1 South Fork Spoutman Ass. Inc.

81-12.2 South Fork Spoutman Ass. Inc.

81-13 South Fork Spoutman Ass. Inc.

81-14 South Fork Spoutman Ass. Inc.

81-15 South Fork Spoutman Ass. Inc.

81-16 South Fork Spoutman Ass. Inc.

81-17 South Fork Spoutman Ass. Inc.

81-18 South Fork Spoutman Ass. Inc.

81-19 South Fork Spoutman Ass. Inc.

81-20 South Fork Spoutman Ass. Inc.

81-21 Maxson Land LLC

81-22 Clarence Geak

81-23 Stanley Geak

81-24 Stanley Geak

81-25 Harold Pierce

81-26 Harold Pierce

81-27.1 Linds Lanning

81-28 South Fork Spoutman Ass. Inc.

81-29 South Fork Spoutman Ass. Inc.

81-30 South Fork Spoutman Ass. Inc.

81-31 Linds Lanning

81-32 Harold Pierce

81-33 Stanley Geak

81-34 Stanley Geak

81-35 Stanley Geak

81-36 Stanley Geak

81-37.1 Linds Lanning

81-37.2 South Fork Spoutman Ass. Inc.

81-38 Linds Lanning

81-39 Stanley Geak

81-40 Stanley Geak

81-41 Stanley Geak

81-42 Stanley Geak

81-43 Stanley Geak

81-44 Stanley Geak

81-45 Stanley Geak

81-46 Stanley Geak

81-47 Stanley Geak

81-48 Stanley Geak

81-49 Stanley Geak

81-50 Stanley Geak

81-51 Stanley Geak

81-52 Stanley Geak

81-53 Stanley Geak

81-54 Stanley Geak

81-55 Stanley Geak

81-56 Stanley Geak

81-57 Stanley Geak

81-58 Stanley Geak

81-59 Stanley Geak

81-60 Stanley Geak

81-61 Stanley Geak

81-62 Stanley Geak

81-63 Stanley Geak

81-64 Stanley Geak

81-65 Stanley Geak

81-66 Stanley Geak

81-67 Stanley Geak

81-68 Stanley Geak

81-69 Stanley Geak

81-70 Stanley Geak

81-71 Stanley Geak

81-72 Stanley Geak

81-73 Stanley Geak

81-74 Stanley Geak

81-75 Stanley Geak

81-76 Stanley Geak

81-77 Stanley Geak

81-78 Stanley Geak

81-79 Stanley Geak

81-80 Stanley Geak

81-81 Stanley Geak

81-82 Stanley Geak

81-83 Stanley Geak

81-84 Stanley Geak

81-85 Stanley Geak

81-86 Stanley Geak

81-87 Stanley Geak

81-88 Stanley Geak

81-89 Stanley Geak

81-90 Stanley Geak

81-91 Stanley Geak

81-92 Stanley Geak

81-93 Stanley Geak

81-94 Stanley Geak

81-95 Stanley Geak

81-96 Stanley Geak

81-97 Stanley Geak

81-98 Stanley Geak

81-99 Stanley Geak

81-100 Stanley Geak