

Antero Resources Corporation
Well No. Gander Unit 1H

NOTES:

WELL 1H TOP HOLE INFORMATION:
N: 246,871ft E: 1,610,057ft
LAT: 39°10'10.60" LON: 80°52'31.39"
BOTTOM HOLE INFORMATION:
N: 233,711ft E: 1,611,518ft
LAT: 39°08'00.76" LON: 80°52'10.30"
WEST VIRGINIA COORDINATE SYSTEM OF 1927 NORTH ZONE. ZONE WAS DERIVED FROM MEASUREMENTS TAKEN WITH TRIMBLE GEOXT SUBMETER MAPPING GRADE GPS UNIT. PLAT ORIENTATION, CORNER, AND WELL REFERENCE TIE LINES ARE BASED ON GRID NORTH.

(NAD) 83 (UTM) ZONE 17 COORDS:
WELL 1H TOP HOLE INFORMATION:
N: 4,335,616m E: 510,780m
BOTTOM HOLE INFORMATION:
N: 4,331,614m E: 511,291m

(NAD) 27 (UTM) ZONE 17 COORDS:
WELL 1H TOP HOLE INFORMATION:
N: 14,223,718ft E: 1,675,735ft
POINT OF ENTRY INFORMATION:
N: 14,223,467ft E: 1,673,045ft
BOTTOM HOLE INFORMATION:
N: 14,210,589ft E: 1,677,414ft

NOTE
NO OCCUPIED DWELLINGS OR BUILDINGS TWO THOUSAND FIVE HUNDRED (2,500) SQUARE FEET OR LARGER USED TO HOUSE OR SHELTER DAIRY CATTLE OR POULTRY HUSBANDRY ARE LOCATED WITHIN SIX HUNDRED TWENTY-FIVE (625) FEET OF THE CENTER OF THE WELL PAD.

NOTE:
1 WATER WELLS WAS LOCATED WITHIN 2000' OF THE CENTER OF PAD

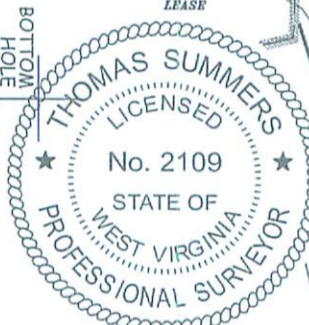
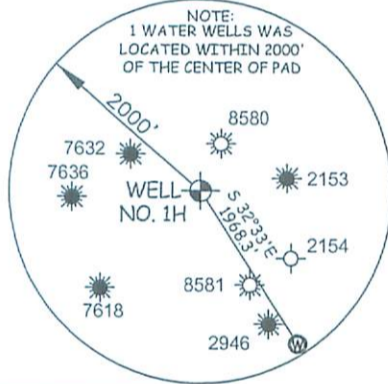

Union District - Ritchie County	
14-19	David W. Weekley
20-3	David W. Weekley
20-4	David W. Weekley
20-7	David W. Weekley
20-8	David W. Weekley
20-9	Albin Gesek
20-10	David W. Weekley
20-11.1	Antero Resources Corp.
20-11.4	Bryan Ireland
20-12	Albin Gesek
20-12.1	Albin Gesek
20-13	David Pierce
20-13.1	Dallas Smith
20-17	Christopher Cress
20-18	Richard Pierce
20-19	Charles Adams
20-20	Mark Spiker
20-21	Charles Adams
21-3	Dallas Smith
21-5	James Beek
26-6	Mark Spiker
26-6.1	Earl Flesher
26-7	Donald Sheets
26-8	Mark Spiker
26-9	Donald Sheets
26-14	Mark Spiker
26-14.1	Mark Spiker
26-15	Mark Spiker
26-16	South Fork Sportsmen Assn, Inc.
26-16.1	South Fork Sportsmen Assn, Inc.
26-17	South Fork Sportsmen Assn, Inc.
26-26	Marvin Brissey
26-27	South Fork Sportsmen Assn, Inc.
26-30	South Fork Sportsmen Assn, Inc.
27-1	Linda Jennings
27-1.1	Linda Jennings
27-2	Randall Hess
27-3	Steven Lusk
27-3.4	Kent Grotjan
27-3.5	Joshua Friedman
27-3.6	Lillian Martin
27-11	Miles Ball
27-15	Randall Pierce
27-15.1	Randall Pierce
27-16	Clarence Bush
27-20	South Fork Sportsmen Assn, Inc.
27-21	Maxson Land LLC
27-22	Clarence Bush
32-1	Stanley Echarad
32-1.3	Stanley Echarad
32-2	Harold Pierce

WV NORTH ZONE GRID NORTH

12,064' TO BOTTOM HOLE

14,103'

LONGITUDE 80°50'00"

LONGITUDE 80°52'30"

I THE UNDERSIGNED, HEREBY CERTIFY THAT THIS PLAT IS CORRECT TO THE BEST OF MY KNOWLEDGE AND BELIEF AND SHOWS ALL THE INFORMATION REQUIRED BY LAW AND THE RULES ISSUED AND PERSCRIBED BY THE DEPARTMENT OF ENVIRONMENTAL PROTECTION.



STATE OF WEST VIRGINIA, DIVISION OF ENVIRONMENTAL PROTECTION, OFFICE OF OIL AND GAS
WILLOW LAND SURVEYING PLLC
220 MASONIC AVE. PENNSBORO WEST VIRGINIA 26415

JOB # 15-058WA
DRAWING # GANDER1HR3
SCALE 1" = 2000'
MINIMUM DEGREE OF ACCURACY SUBMETER
PROVEN SOURCE OF ELEV. SUBMETER MAPPING GRADE GPS
STATE OF WEST VIRGINIA DEPARTMENT OF ENERGY DIVISION OF OIL AND GAS

LEGEND
Surface Owner Boundary Lines +/-
Adjoining Surface Tracts +/-
Found monument, as noted
THOMAS SUMMERS P.S. 2109
DATE 12/21/21
OPERATOR'S WELL# GANDER UNIT #1H

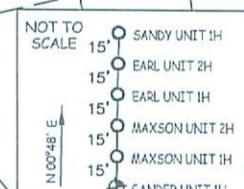

WELL TYPE: OIL ___ GAS X LIQUID INJECTION ___ WASTE DISPOSAL ___ 47 - 085 - 10416 MD
(IF "GAS") PRODUCTION X STORAGE ___ DEEP ___ SHALLOW X STATE COUNTY PERMIT
LOCATION: ELEVATION 1,138'-ORIGINAL 1,125'-PROPOSED WATERSHED SOUTH FORK HUGHES RIVER
QUADRANGLE TH - PULLMAN 7.5' BH - OXFORD 7.5' DISTRICT UNION COUNTY 01/21/2022
SURFACE OWNER DAVID W. & DAVID MARTIN WEEKLEY ACREAGE 39.87 ACRES +/-
OIL & GAS ROYALTY OWNER T. D. DOTSON ET UX; ALMA J. MARTIN ET AL; DAVID W. WEEKLEY ET AL; LEASE ACREAGE 39.87 AC.±; 39.88 AC.±; 71 AC.±;
JOHN M. DEBRULAR ET UX; LEWIS EARL PIERCE ET UX; BRADFORD SPIKER ET UX; DOROTHY H. COX; 154AC.±; 82 AC.±; 52 AC.±; 36 AC.±;
SUSAN V. DRENNAN REVOCABLE TRUST; HARRY H. SHEETS ET AL; ELVA MAXSON ET AL 49.6 AC.±; 167.3 AC.±; 240 AC.±
PROPOSED WORK: DRILL ___ CONVERT ___ DRILL DEEPER X REDRILL ___ FRACTURE OR STIMULATE X
PLUG OFF OLD FORMATION ___ PERFORATE NEW FORMATION X OTHER PHYSICAL CHANGE IN WELL
(SPECIFY) MOD-BHL
TARGET FORMATION MARCELLUS PLUG & ABANDON CLEAN OUT & REPLUG
WELL OPERATOR ANTERO RESOURCES CORP. ESTIMATED DEPTH 7,000' TVD 24,000' MD
ADDRESS 1615 WYNKOOP ST. ADDRESS 5400 D BIG TYLER ROAD
FORM WW-6 DENVER, CO 80202 CHARLESTON, WV 25313

LATITUDE 39°10'00"

LATITUDE 39°12'30" 109'

Antero Resources Corporation
Well No. Gander Unit 1H

NOTES:

WELL 1H TOP HOLE INFORMATION:
N: 246,871ft E: 1,610,057ft
LAT: 39°10'10.60" LON: 80°52'31.39"
BOTTOM HOLE INFORMATION:
N: 233,711ft E: 1,611,518ft
LAT: 39°08'00.76" LON: 80°52'10.30"
WEST VIRGINIA COORDINATE SYSTEM OF 1927 NORTH ZONE. ZONE WAS DERIVED FROM MEASUREMENTS TAKEN WITH TRIMBLE GEOXT SUBMETER MAPPING GRADE GPS UNIT. PLAT ORIENTATION, CORNER, AND WELL REFERENCE TIE LINES ARE BASED ON GRID NORTH.

(NAD) 83 (UTM) ZONE 17 COORDS:
WELL 1H TOP HOLE INFORMATION:
N: 4,335,616m E: 510,780m
BOTTOM HOLE INFORMATION:
N: 4,331,614m E: 511,291m

(NAD) 27 (UTM) ZONE 17 COORDS:
WELL 1H TOP HOLE INFORMATION:
N: 14,223,718ft E: 1,675,735ft
POINT OF ENTRY INFORMATION:
N: 14,223,467ft E: 1,673,045ft
BOTTOM HOLE INFORMATION:
N: 14,210,589ft E: 1,677,414ft

NOTE
NO OCCUPIED DWELLINGS OR BUILDINGS TWO THOUSAND FIVE HUNDRED (2,500) SQUARE FEET OR LARGER USED TO HOUSE OR SHELTER DAIRY CATTLE OR POULTRY HUSBANDRY ARE LOCATED WITHIN SIX HUNDRED TWENTY-FIVE (625) FEET OF THE CENTER OF THE WELL PAD.

NOTE:
1 WATER WELLS WAS LOCATED WITHIN 2000' OF THE CENTER OF PAD

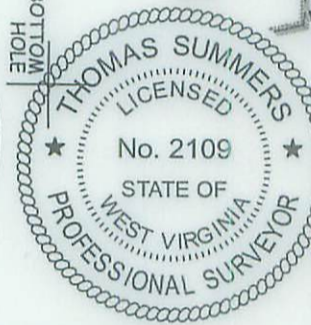
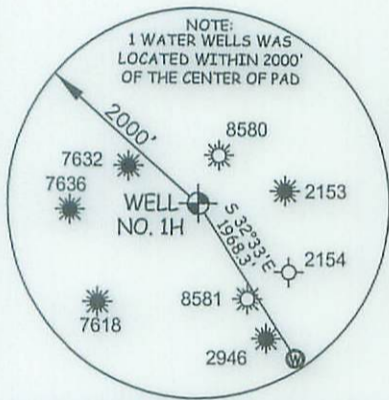

Table listing landowners and leaseholders for the area, including names like David W. Weekley, Albin Gesek, Dallas Smith, and various sportsmen associations.

I THE UNDERSIGNED, HEREBY CERTIFY THAT THIS PLAT IS CORRECT TO THE BEST OF MY KNOWLEDGE AND BELIEF AND SHOWS ALL THE INFORMATION REQUIRED BY LAW AND THE RULES ISSUED AND PERSCRIBED BY THE DEPARTMENT OF ENVIRONMENTAL PROTECTION.

STATE OF WEST VIRGINIA, DIVISION OF ENVIRONMENTAL PROTECTION, OFFICE OF OIL AND GAS

WILLOW LAND SURVEYING PLLC
220 MASONIC AVE. PENNSBORO WEST VIRGINIA 26415

JOB # 15-058WA
DRAWING # GANDER1HR3
SCALE 1" = 2000'
MINIMUM DEGREE OF ACCURACY SUBMETER
PROVEN SOURCE OF ELEV. SUBMETER MAPPING GRADE GPS
STATE OF WEST VIRGINIA DEPARTMENT OF ENERGY DIVISION OF OIL AND GAS

LEGEND
--- Surface Owner Boundary Lines +/-
--- Adjoining Surface Tracts +/-
⊕ Found monument, as noted

Thomas Summers
THOMAS SUMMERS P.S. 2109

DATE 12/21/21
OPERATOR'S WELL # GANDER UNIT #1H

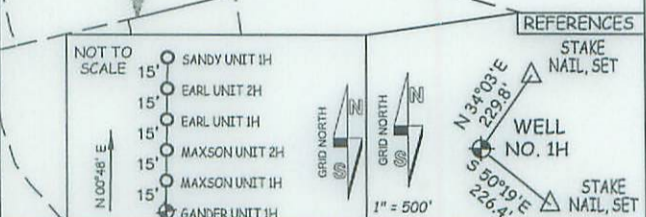

WELL TYPE: OIL ___ GAS X LIQUID INJECTION ___ WASTE DISPOSAL ___ 47 - 085 - 10416 MOD
(IF "GAS") PRODUCTION X STORAGE ___ DEEP ___ SHALLOW X STATE COUNTY PERMIT
LOCATION: ELEVATION 1,138'-ORIGINAL 1,125'-PROPOSED ___ WATERSHED SOUTH FORK HUGHES RIVER
QUADRANGLE TH - PULLMAN 7.5' BH - OXFORD 7.5' DISTRICT UNION COUNTY RITCHIE
SURFACE OWNER DAVID W. & DAVID MARTIN WEEKLEY ACREAGE 39.87 ACRES +/- 01/21/2022
OIL & GAS ROYALTY OWNER T. D. DOTSON ET UX; ALMA J. MARTIN ET AL; DAVID W. WEEKLEY ET AL; LEASE ACREAGE 39.87 AC +/-; 39.88 AC +/-; 71 AC +/-;
JOHN M. DEBRULAR ET UX; LEWIS EARL PIERCE ET UX; BRADFORD SPIKER ET UX; DOROTHY H. COX; 154AC +/-; 82 AC +/-; 52 AC +/-; 36 AC +/-;
SUSAN V. DRENNAN REVOCABLE TRUST; HARRY H. SHEETS ET AL; ELVA MAXSON ET AL 49.6 AC +/-; 167.3 AC +/-; 240 AC +/-
PROPOSED WORK: DRILL ___ CONVERT ___ DRILL DEEPER X REDRILL ___ FRACTURE OR STIMULATE X
PLUG OFF OLD FORMATION ___ PERFORATE NEW FORMATION X OTHER PHYSICAL CHANGE IN WELL
(SPECIFY) MOD-BHL ___ PLUG & ABANDON CLEAN OUT & REPLUG
TARGET FORMATION MARCELLUS ESTIMATED DEPTH 7,000' TVD 24,000' MD
WELL OPERATOR ANTERO RESOURCES CORP. DESIGNATED AGENT DIANNA STAMPER - CT CORPORATION SYSTEM
ADDRESS 1615 WYNKOOP ST. ADDRESS 5400 D BIG TYLER ROAD
FORM WW-6 DENVER, CO 80202 CHARLESTON, WV 25313