

LATITUDE 39°12'30"

5,964'

LATITUDE 39°10'00"

2,858' TO BOTTOM HOLE

Antero Resources Corporation Well No. Ellick 2H

NOTES:

WELL 2H TOP HOLE INFORMATION: N: 247,482ft E: 1,615,025ft LAT: 39°10'17.38" LON: 80°51'28.43" BOTTOM HOLE INFORMATION: N: 240,123ft E: 1,619,023ft LAT: 39°09'06.24" LON: 80°50'35.28" WEST VIRGINIA COORDINATE SYSTEM OF 1927 NORTH ZONE. ZONE WAS DERIVED FROM MEASUREMENTS TAKEN WITH TRIMBLE GEOXT SUBMETER MAPPING GRADE GPS UNIT. PLAT ORIENTATION, CORNER, AND WELL REFERENCE TIE LINES ARE BASED ON GRID NORTH.

(NAD) 83 (UTM) ZONE 17 COORDS: WELL 2H TOP HOLE INFORMATION: N: 4,335,827m E: 512,290m BOTTOM HOLE INFORMATION: N: 4,333,605m E: 513,545m

(NAD) 27 (UTM) ZONE 17 COORDS: WELL 2H TOP HOLE INFORMATION: N: 14,224,111ft E: 1,680,690ft POINT OF ENTRY INFORMATION: N: 14,224,303ft E: 1,682,365ft BOTTOM HOLE INFORMATION: N: 14,217,222ft E: 1,684,803ft

NOTE: NO OCCUPIED DWELLINGS OR BUILDINGS TWO THOUSAND FIVE HUNDRED (2,500) SQUARE FEET OR LARGER USED TO HOUSE OR SHELTER DAIRY CATTLE OR POULTRY HUSBANDRY ARE LOCATED WITHIN SIX HUNDRED TWENTY-FIVE (625) FEET OF THE CENTER OF THE WELL PAD.

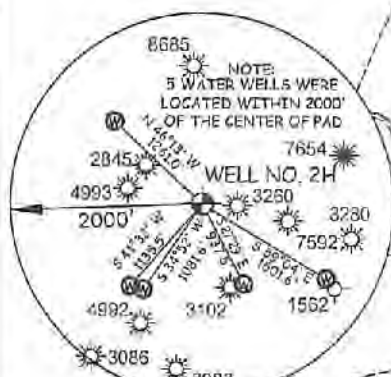

Table listing landowners and leaseholders in Southwest District - Boone County and Union District - Ritchie County. Includes names like David Ball, Larry Gander, and James Beck.

WV NORTH ZONE GRID NORTH

5,540' TO BOTTOM HOLE

13,418'

LONGITUDE 80°50'00"

LONGITUDE 80°50'00"

THE UNDERSIGNED, HEREBY CERTIFY THAT THIS PLAT IS CORRECT TO THE BEST OF MY KNOWLEDGE AND BELIEF AND SHOWS ALL THE INFORMATION REQUIRED BY LAW AND THE RULES ISSUED AND PERSCRIBED BY THE DEPARTMENT OF ENVIRONMENTAL PROTECTION.



STATE OF WEST VIRGINIA, DIVISION OF ENVIRONMENTAL PROTECTION, OFFICE OF OIL AND GAS. WILLOW LAND SURVEYING PLLC, 220 MASONIC AVE. PENNINSBORO WEST VIRGINIA 26415

JOB # 21-015WA DRAWING # ELCLICK2H SCALE 1" = 2000' MINIMUM DEGREE OF ACCURACY SUBMETER PROVEN SOURCE OF ELEV. SUBMETER MAPPING GRADE GPS

LEGEND: Surface Owner Boundary Lines +/-, Adjoining Surface Tracts +/-, Found monument, as noted. THOMAS SUMMERS P.S. 2109

STATE OF WEST VIRGINIA DEPARTMENT OF ENERGY DIVISION OF OIL AND GAS

DATE 02/16/22 OPERATOR'S WELL # ELCLICK 2H

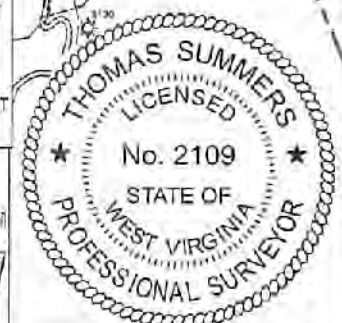

WELL TYPE: OIL GAS X LIQUID INJECTION WASTE DISPOSAL 47 - 085 - 10420 #44 (IF "GAS") PRODUCTION X STORAGE DEEP SHALLOW X STATE COUNTY PERMIT LOCATION: ELEVATION 1,040' ORIGINAL 1,019' PROPOSED WATERSHED SOUTH FORK HUGHES RIVER QUADRANGLE OXFORD 7.5 DISTRICT UNION COUNTY RITCHIE COUNTY NAME PERMIT SURFACE OWNER ELMER W. PIERCE ACREAGE 67.78 ACRES +/- OIL & GAS ROYALTY OWNER B. F. KEISTER ET AL; RALPH JETT ET UX; DAVID D. BALL ET UX; JAY-BEE ROYALTY, LLC; T. M. GRIFFIN ET UX; MAUDE PIERCE ET AL; WALLACE B. HAUGHT ET AL LEASE ACREAGE 70 AC +/-; 148 AC +/-; 260 AC +/-; 38 AC +/-; 140 AC +/-; 20.26 AC +/-; 100 AC +/-; 125 AC +/- PROPOSED WORK: DRILL X CONVERT DRILL DEEPER REDRILL FRACTURE OR STIMULATE X PLUG OFF OLD FORMATION PERFORATE NEW FORMATION X OTHER PHYSICAL CHANGE IN WELL (SPECIFY) TARGET FORMATION MARCELLUS PLUG & ABANDON CLEAN OUT & REPLUG ESTIMATED DEPTH 6,900' TVD 21,100' MD WELL OPERATOR ANTERO RESOURCES CORP. DESIGNATED AGENT DIANNA STAMPER - CT CORPORATION SYSTEM ADDRESS 1615 WYNKOOP ST. ADDRESS 5400 D BIG TYLER ROAD CHARLESTON, WV 25313

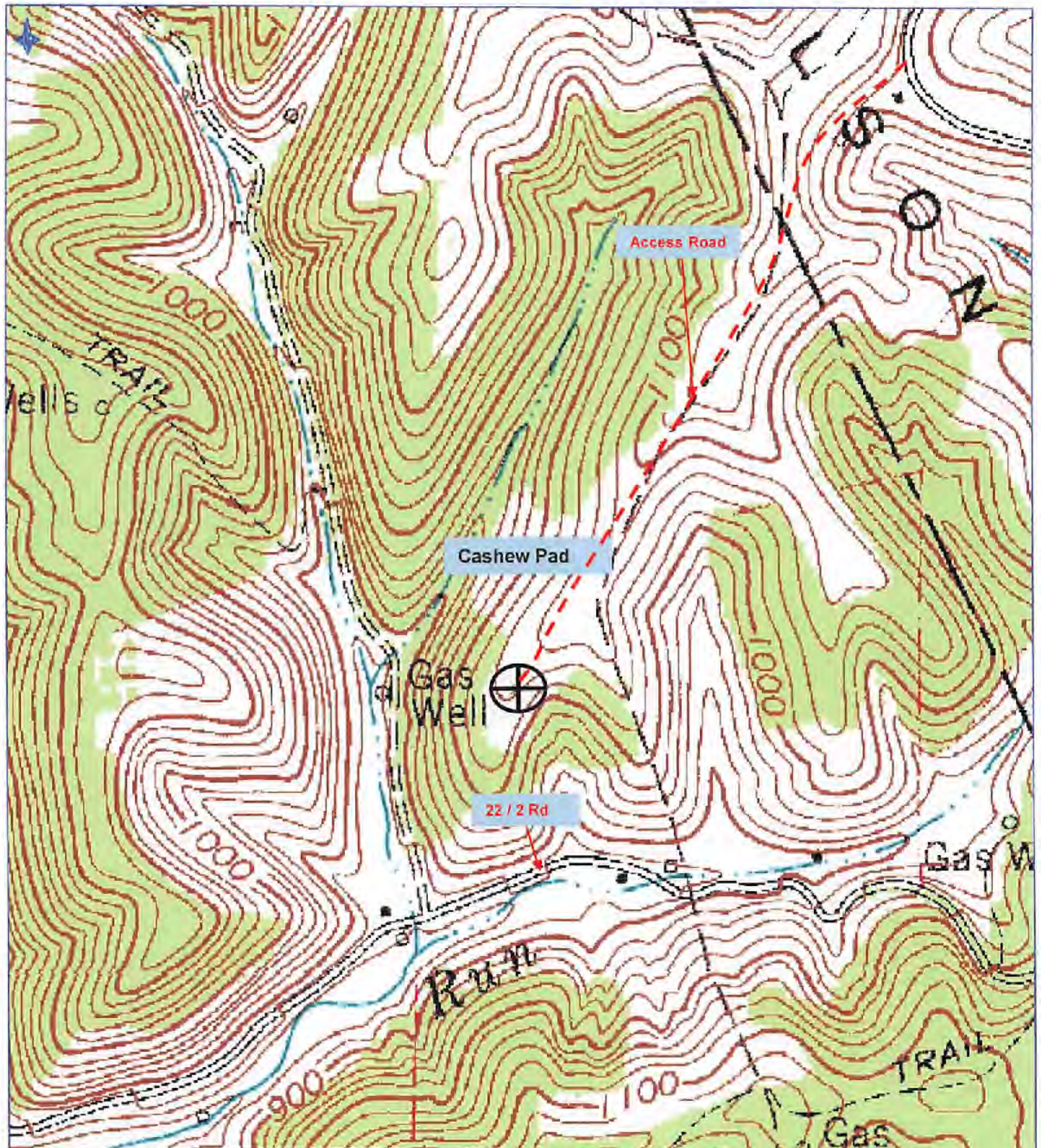

**Antero Resources Corporation**  
Appalachian Basin  
Cashew Pad  
Ritchie County

Quadrangle: Oxford  
Watershed: South Fork Hughes River  
District: Union  
Date: 4-15-2021

04/08/2022