

WELL NO. 90159

47-085-10436

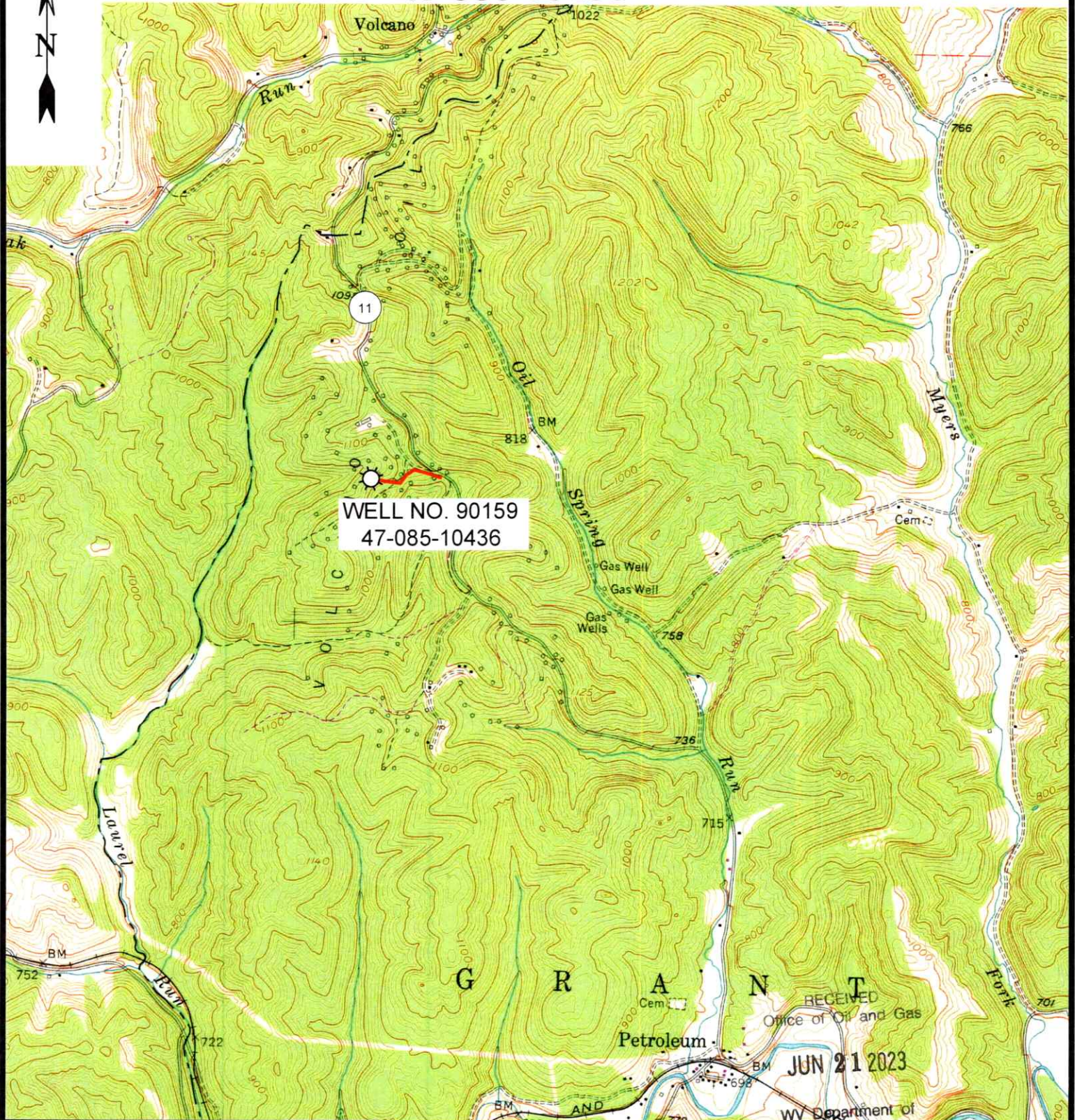

12 Vanhorn Drive | P.O. Box 150 | Glenville, WV 26351 | 304.462.5634
1412 Kanawha Boulevard, East | Charleston, WV 25301 | 304.346.3952
254 East Beckley Bypass | Beckley, WV 25801 | 304.255.5296

slsww.com

PETROLEUM 7.5' USGS QUAD

SCALE: 1"=2000'

0' 2000' 4000'



DRAWN BY GF	FILE NO. 9388	DATE 5-04-23	CADD FILE: 9388-SURV-TOPO-ROO- GF-050423.DWG
-----------------------	-------------------------	------------------------	---

07/14/2023

JOSEPH E. CARLE HEIRS LEASE
1348.5 ACRES
WELL NO. 90159
47-085-10436

NAD'83 GEO. LAT-(N) 39.214714 LONG-(W) 81.287233
NAD'83 UTM (M) (ZONE 17) N. 4,340,643 E. 475,203

11-390-E
DANA K.
KNAPP
187.1 AC.

10434

10433

10457

10440

10407

10435

10437

10439

5-27-7.3
PREFERRED
AIRPARTS, LLC
287.117 AC.

WELL NO. 90159
47-085-10436

P/O 5-27-7.3
PREFERRED
AIRPARTS, LLC
287.117 AC.

5-20-4
HERSHBERGER
SAWING &
LOGGING, LLC
100 AC.

5-27-7
MIKE ROSS INC. &
WACO OIL & GAS
COMPANY INC.
397.175 AC.

WELL NO. 90159
47-085-10436

47-085-9101

LEGEND

- LEASE LINE
- SURFACE LINE
- TIE LINE
- CREEK
- ROAD
- COUNTY ROUTE
- PROPOSED WELL
- EXISTING WELL
- PERMITTED WELL
- DISTRICT-TAXMAP-PARCEL 00-00-00

NOTES ON SURVEY

- WELL SPOT CIRCLE & TOPO MARK SCALE IS 1"=2000'.



12 Vanhorn Drive | P.O. Box 150 | Glenville, WV 26351 | 304.462.5634
1412 Kanawha Boulevard, East | Charleston, WV 25301 | 304.346.3952
254 East Beckley Bypass | Beckley, WV 25801 | 304.255.5296
slswv.com

I THE UNDERSIGNED, HEREBY CERTIFY THAT THIS PLAT IS CORRECT TO THE BEST OF MY KNOWLEDGE AND BELIEF AND SHOWS ALL THE INFORMATION REQUIRED BY LAW AND THE REGULATIONS ISSUED AND PRESCRIBED BY THE DIVISION OF ENVIRONMENTAL PROTECTION.

P.S. 677

Gregory A. Smith



(+) DENOTES LOCATION OF WELL ON UNITED STATES TOPOGRAPHIC MAPS.

DATE MAY 18, 2023

REVISED _____, 20____

OPERATORS WELL NO. 90159

API WELL NO. 47 - 085 - 10436-P

STATE COUNTY PERMIT

MINIMUM DEGREE OF ACCURACY 1 / 200

FILE NO. 9388-SURVEY-4708510436-JM-R00-230518.dwg

HORIZONTAL & VERTICAL CONTROL DETERMINED BY DGPS (SUBMETER MAPPING GRADE TIE TO CORS NETWORK) SCALE 1" = 500'

STATE OF WEST VIRGINIA
DIVISION OF ENVIRONMENTAL PROTECTION
OFFICE OF OIL AND GAS



WELL TYPE: OIL GAS LIQUID INJECTION _____ WASTE DISPOSAL _____ IF "GAS" PRODUCTION _____ STORAGE _____ DEEP _____ SHALLOW

LOCATION: ELEVATION 1056' WATERSHED LAUREL RUN OF GOOSE CREEK

DISTRICT GRANT COUNTY RITCHIE QUADRANGLE PETROLEUM 7.5'

SURFACE OWNER PREFERRED AIR PARTS, LLC. ACREAGE 287.117±

ROYALTY OWNER JOSEPH E. CARLE HEIRS, ET AL ACREAGE 1348.5±

PROPOSED WORK: LEASE NO. _____

DRILL _____ CONVERT _____ DRILL DEEPER _____ REDRILL _____ FRACTURE OR STIMULATE _____ PLUG OFF OLD

FORMATION _____ PERFORATE NEW FORMATION _____ PLUG AND ABANDON CLEAN OUT AND REPLUG _____ OTHER _____

PHYSICAL CHANGE IN WELL (SPECIFY) _____ TARGET FORMATION UNKNOWN

ESTIMATED DEPTH UNKNOWN

WELL OPERATOR UNKNOWN WVDEP PAID PLUGGING CONTRACT DESIGNATED AGENT JASON HARMON, WVDEP

ADDRESS 601 57TH STREET ADDRESS 601 57TH STREET

CHARLESTON, WV 25304 (WVDEP) CHARLESTON, WV 25304

COUNTY NAME

PERMIT

07/14/2023