

JOSEPH E. CARLE HEIRS
1348.5± ACRE LEASE
WELL NO. PP
47-085-10456

NAD'83 GEO. LAT-(N) 39.216138 LONG-(W) 81.287232
NAD'83 UTM (M)(ZONE 17) N. 4,340,801 E. 475,204

LATITUDE 39°15'00"

LONGITUDE 81°15'00"

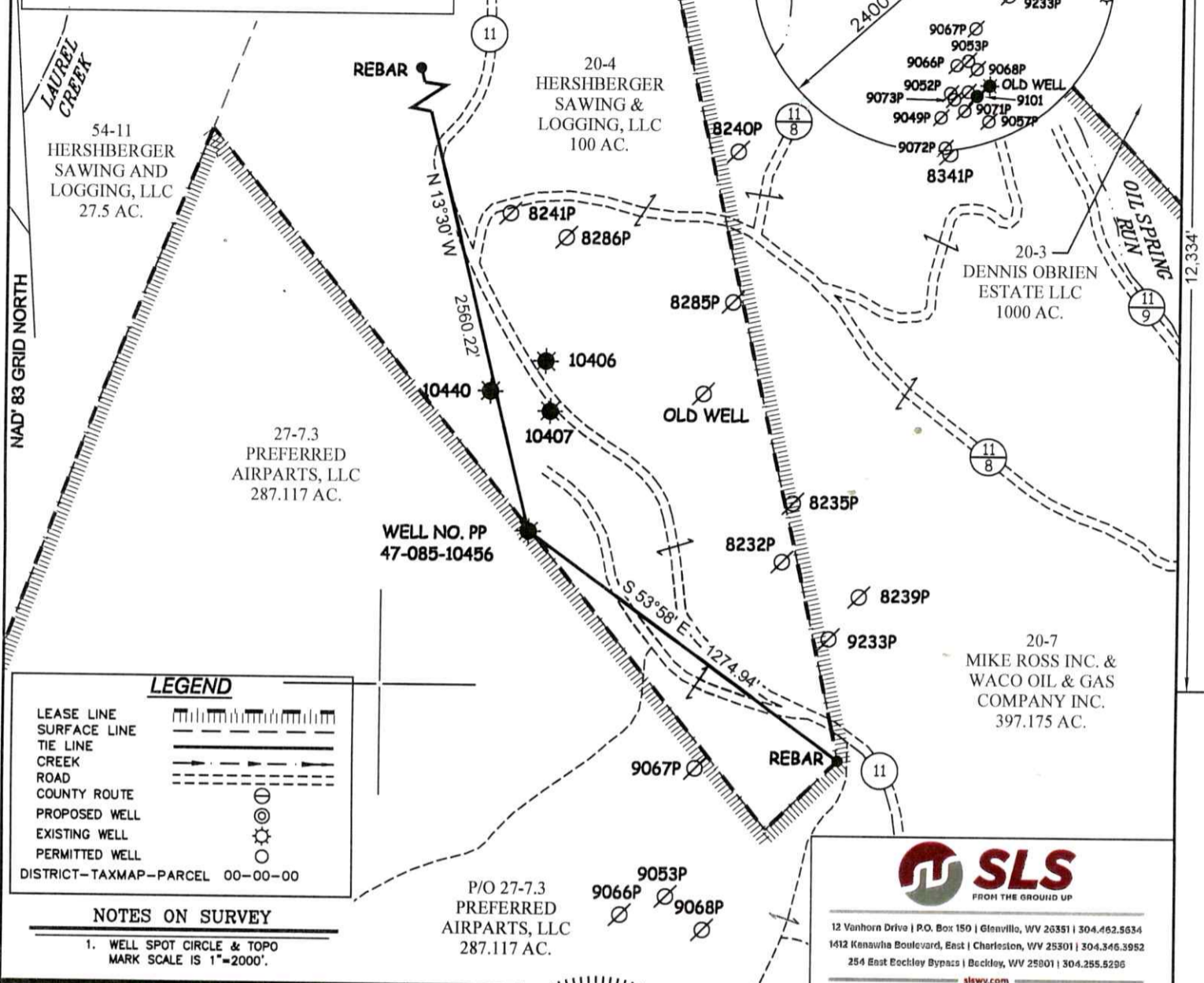

LEGEND

- LEASE LINE
SURFACE LINE
TIE LINE
CREEK
ROAD
COUNTY ROUTE
PROPOSED WELL
EXISTING WELL
PERMITTED WELL
DISTRICT-TAXMAP-PARCEL 00-00-00

NOTES ON SURVEY

- 1. WELL SPOT CIRCLE & TOPO MARK SCALE IS 1"=2000'.



12 Vanhorn Drive | P.O. Box 150 | Glenville, WV 26351 | 304.462.5634
1412 Kenawha Boulevard, East | Charleston, WV 25301 | 304.346.3952
254 East Beckley Bypass | Beckley, WV 25801 | 304.255.5296
slswv.com

I THE UNDERSIGNED, HEREBY CERTIFY THAT THIS PLAT IS CORRECT TO THE BEST OF MY KNOWLEDGE AND BELIEF AND SHOWS ALL THE INFORMATION REQUIRED BY LAW AND THE REGULATIONS ISSUED AND PRESCRIBED BY THE DIVISION OF ENVIRONMENTAL PROTECTION.

P.S. 877 Gregory A. Smith

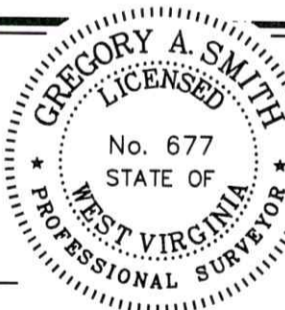

(+) DENOTES LOCATION OF WELL ON UNITED STATES TOPOGRAPHIC MAPS.

DATE APRIL 27, 20 23
REVISED, 20
OPERATORS WELL NO. PP
API WELL NO. 47 - 085 - 10456-P
STATE COUNTY PERMIT

MINIMUM DEGREE OF ACCURACY 1/200 FILE NO. 9408-SURV-4708510456-MT-R00-230428.dwg

HORIZONTAL & VERTICAL CONTROL DETERMINED BY DGPS (SUBMETER MAPPING GRADE TIE TO CORS NETWORK) SCALE 1" = 500'

STATE OF WEST VIRGINIA DIVISION OF ENVIRONMENTAL PROTECTION OFFICE OF OIL AND GAS



WELL TYPE: OIL X GAS X LIQUID WASTE IF INJECTION DISPOSAL "GAS" PRODUCTION STORAGE DEEP SHALLOW X
LOCATION: ELEVATION 1125' WATERSHED LAUREL RUN OF GOOSE CREEK
DISTRICT GRANT COUNTY RITCHIE QUADRANGLE PETROLEUM 7.5'
SURFACE OWNER PREFERRED AIRPARTS LLC ACREAGE 287.117±
ROYALTY OWNER JOSEPH E. CARLE HEIRS, ET AL. ACREAGE 1348.5±
PROPOSED WORK: DRILL CONVERT DRILL DEEPER REDRILL FRACTURE OR STIMULATE PLUG OFF OLD FORMATION PERFORATE NEW FORMATION PLUG AND ABANDON X CLEAN OUT AND REPLUG OTHER
PHYSICAL CHANGE IN WELL (SPECIFY) TARGET FORMATION UNKNOWN ESTIMATED DEPTH UNKNOWN

WELL OPERATOR UNKNOWN WVDEP PAID PLUGGING CONTRACT DESIGNATED AGENT JASON HARMON, WVDEP
ADDRESS 801 57TH STREET CHARLESTON, WV 25304 (WVDEP) ADDRESS 801 57TH STREET CHARLESTON, WV 25304

COUNTY NAME PERMIT

06/02/2023

JOSEPH E. CARLE HEIRS LEASE WELL NO. PP 47-085-10456

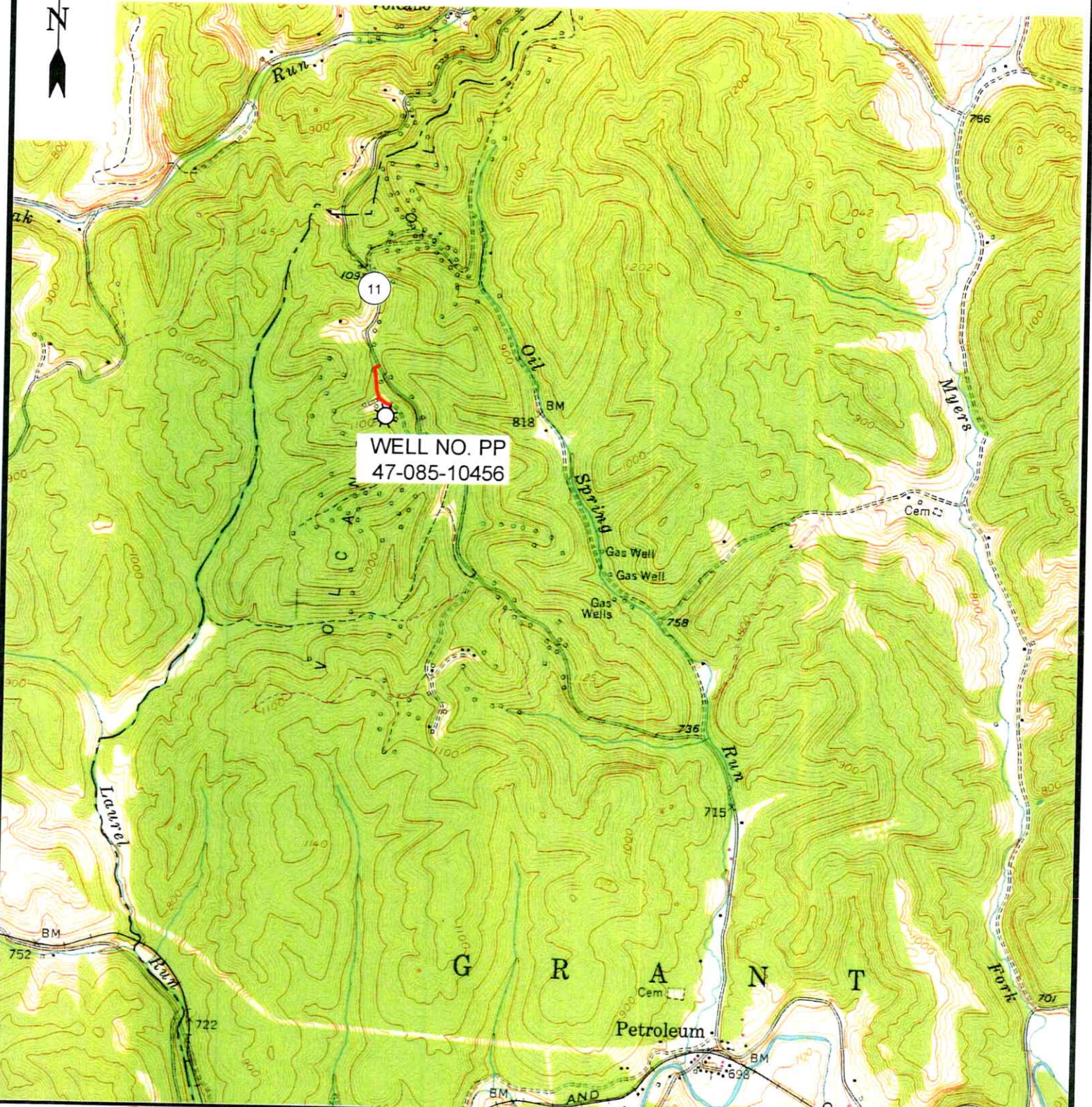

12 Vanhorn Drive | P.O. Box 150 | Glenville, WV 26351 | 304.462.9634
1412 Kanawha Boulevard, East | Charleston, WV 25301 | 304.346.3932
254 East Beckley Bypass | Beckley, WV 25801 | 304.355.3296
slew.com

PETROLEUM 7.5' USGS QUAD

SCALE: 1"=2000'

0' 2000' 4000'



06/02/2023

| | | | |
|----------------|------------------|-----------------|--|
| DRAWN BY GF | FILE NO. 9408 | DATE 4-27-23 | CADD FILE: 9408-SURV-TOPO-ROO- GF-042723.DWG |
|----------------|------------------|-----------------|--|