



ANTERO RESOURCES CORPORATION

Location: Ritchie County, WV
Field: Ritchie
Facility: Jackson Pad

Slot: Slot F
Well: Hazelbaker Unit 1H
Wellbore: Hazelbaker Unit 1H PWB



PH reference wellpath is Hazelbaker Unit 1H PWB Rev-A.0
True vertical depths are referenced to H&P 519 (R&G)
Reference wellpath measured depths are referenced to H&P 519 (R&G)
H&P 519 (R&G) to Mean Sea Level: 1002 feet
Mean Sea Level to Ground level (At Slot: Slot F): -1035 feet
Offset wellpath MDs are referenced to each path's segment MD datum
Created by: edgar on 2023-09-04 Database: WA_MP_EASTERNUS_Dm

Location Information			
Facility Name	Grid East (US ft)	Grid North (US ft)	Longitude
Jackson Pad	1545046.400	1425245.330	80°59'1.0934"W
Slot	Local N (ft)	Local E (ft)	Grid North (US ft)
Slot F	-29.99	0.91	1545047.310
Slot F	-29.99	0.91	39°17'20.9410"N
Slot F	-29.99	0.91	80°59'1.0819"W
Well Data			
Well	Wellbore	Wellpath	
Hazelbaker Unit 1H	Hazelbaker Unit 1H AWB	Hazelbaker Unit 1H AWP Proj: 13264	
Hazelbaker Unit 1H	Hazelbaker Unit 1H PWB	Hazelbaker Unit 1H RWP Rev-A.0	

MD (ft)	Inc. (")	Az. (°)	TVD (ft)	Local N (ft)	Local E (ft)	DLS ("/100ft)	VS (ft)
30.00	0.000	184.479	30.00	0.00	0.00	0.00	0.00
450.00	0.000	184.479	450.00	0.00	0.00	0.00	0.00
1173.74	21.712	184.479	1166.55	-135.08	-10.58	3.00	124.48
6214.29	21.712	184.479	5839.48	-186.19	-186.19	0.00	1837.54
6903.76	74.817	161.209	6285.00	-2473.87	-50.70	8.00	2325.70
7093.55	90.000	161.209	6310.00	-2651.45	9.72	6.00	2515.28
13287.00	90.000	161.209	6310.00	-8514.76	2004.81	0.00	8705.72

Gyrodota MS Gyro <17-1/2"> (100°-264') : 0.13" Inc, 100.00ft MD, 100.00ft TVD, -0.02ft VS
APS EM 12-1/4"> (264°)(607-3311") : 2.15" Inc, 507.00ft MD, 506.94ft TVD, 4.78ft VS

API: 47-085-10483-0000
BH Job #: 111872740
Rig: H&P 519
Duration: 7/16/2023-7/21/2023

Marcellus POE: 6947 MD : 76.17" Inc, 6947.00ft MD, 6295.16ft TVD, 2372.93ft VS
Projected MD at TD: 13264' : 90.12" Inc, 13264.00ft MD, 6334.53ft TVD, 8686.39ft VS

RECEIVED
Office Of Oil and Gas
APR 30 2024
WV Department of Environmental Protection

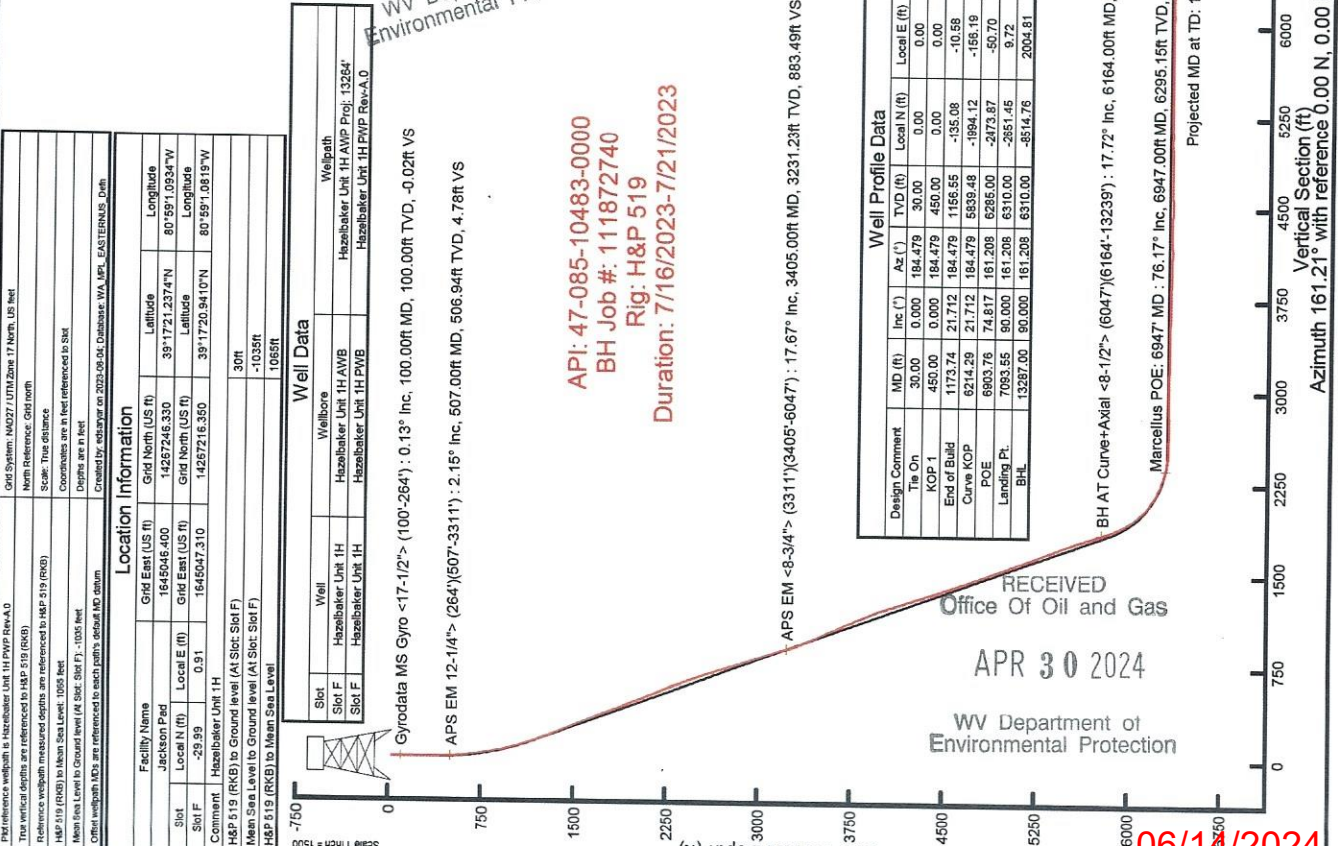
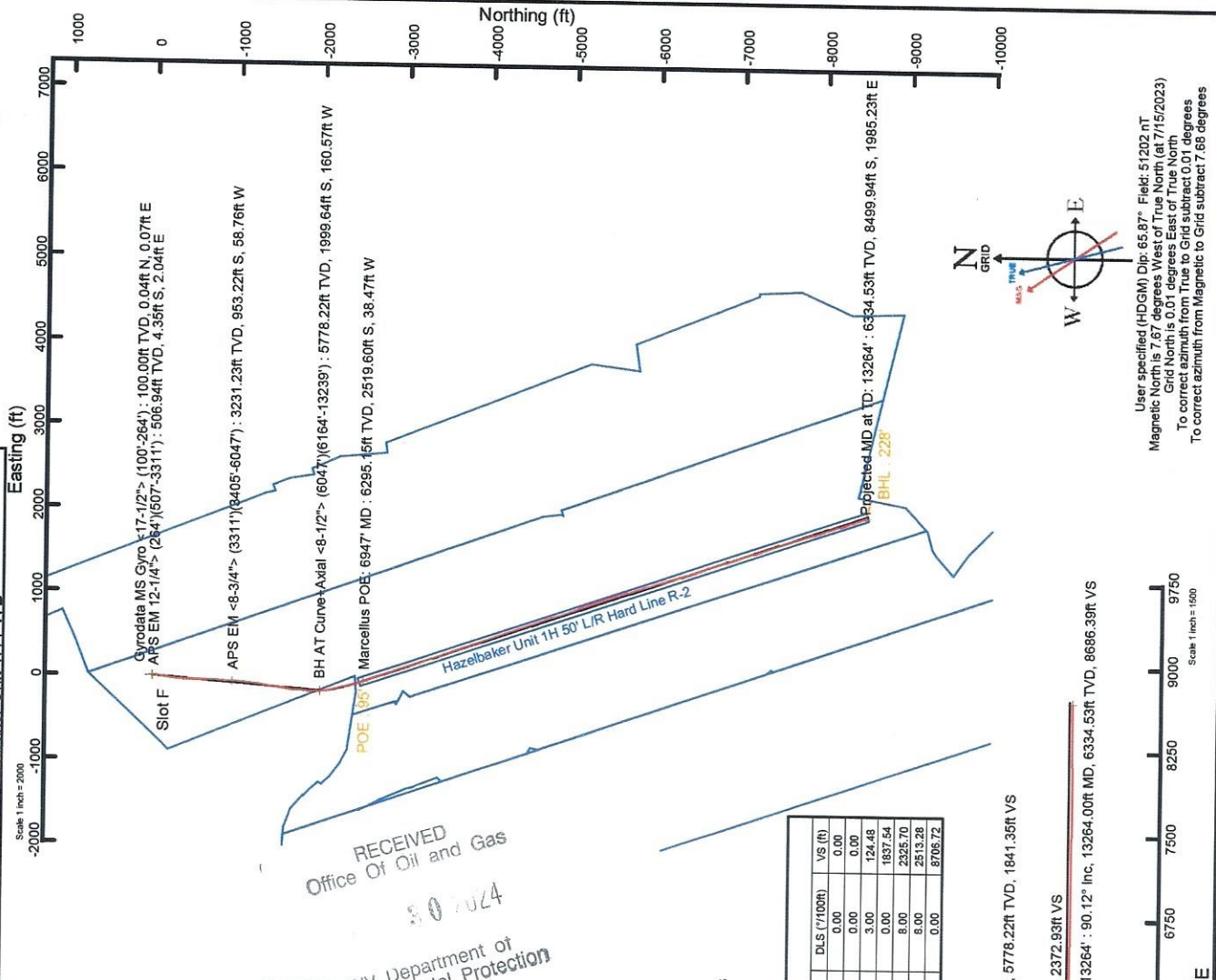

06/14/2024

User specified (HDGM) Dip: 65.87° Field: 51202 nT
Magnetic North is 7.87 degrees West of True North (at 7/15/2023)
To correct azimuth from True to Grid subtract 0.01 degrees
To correct azimuth from Magnetic to Grid subtract 7.88 degrees



Actual Wellpath Report

Hazelbaker Unit 1H AWP Proj: 13264'
Page 1 of 9



REFERENCE WELLPATH IDENTIFICATION

Operator	ANTERO RESOURCES CORPORATION	Well	Hazelbaker Unit 1H
Field	Ritchie	API	47-085-10483-0000
Facility	Jackson Pad	Wellbore	Hazelbaker Unit 1H AWB
Slot	Slot F		

REPORT SETUP INFORMATION

Projection System	NAD27 / UTM Zone 17 North, US feet		
North Reference	Grid		
Scale	0.999600		
Convergence at slot	0.01° East		
Software System	WellArchitect® 6.0		
User	Edsaryar		
Report Generated	8/4/2023 at 2:51:28 PM		
Database	WA_MPL_EASTERNUS_Defn		

WELLPATH LOCATION

	Local coordinates		Grid coordinates		Geographic coordinates	
	North[ft]	East[ft]	Northing[US ft]	Latitude	Longitude	
Slot Location	-29.99	0.91	14267216.35	39°17'20.9410"N	80°59'1.0819"W	
Facility Reference Pt			1645046.40	39°17'21.2374"N	80°59'1.0934"W	
Field Reference Pt			0.00	0°00'0.0000"	85°29'19.3013"W	

WELLPATH DATUM

Calculation method	Minimum curvature	H&P 519 (RKB) to Facility Vertical Datum	1065.00ft
Horizontal Reference Pt	Slot	H&P 519 (RKB) to Mean Sea Level	1065.00ft
Vertical Reference Pt	H&P 519 (RKB)	H&P 519 (RKB) to Ground Level at Slot (Slot F)	30.00ft
MD Reference Pt	H&P 519 (RKB)	Section Origin	N 0.00, E 0.00 ft
Field Vertical Reference	Mean Sea Level	Section Azimuth	161.21°

RECEIVED
Office Of Oil and Gas
APR 30 2024
WV Department of
Environmental Protection

06/14/2024



Actual Wellpath Report

Hazelbaker Unit 1H AWP Proj: 13264'

Page 2 of 9



REFERENCE WELLPATH IDENTIFICATION

Operator	ANTERO RESOURCES CORPORATION	Well	Hazelbaker Unit 1H
Field	Ritchie	API	47-085-10483-0000
Facility	Jackson Pad	Wellbore	Hazelbaker Unit 1H AWB
Slot	Slot F		

WELLPATH DATA (147 stations) † = interpolated, ‡ = extrapolated station

MD (ft)	Inclination (°)	Azimuth (°)	TVD (ft)	Vert Sect (ft)	North (ft)	East (ft)	Grid East (US ft)	Grid North (US ft)	Latitude	Longitude	Closure Dist (ft)	Closure Dir (°)	DLS (°/100ft)	Build Rate (°/100ft)	Turn Rate (°/100ft)	Comments
0.00†	0.000	58.740	0.00	0.00	0.00	0.00	1645047.31	14267216.35	39°17'20.9410"N	80°59'1.0819"W	0.00	0.000	0.00	0.00	0.00	
30.00	0.000	58.740	30.00	0.00	0.00	0.00	1645047.31	14267216.35	39°17'20.9410"N	80°59'1.0819"W	0.00	0.000	0.00	0.00	0.00	
100.00	0.130	58.740	100.00	-0.02	0.04	0.07	1645047.38	14267216.39	39°17'20.9414"N	80°59'1.0810"W	0.08	58.740	0.19	0.19	0.00	Gyrodata MS Gyro <17-1/2"> (100'-264')
200.00	0.110	78.340	200.00	-0.03	0.12	0.26	1645047.87	14267216.47	39°17'20.9422"N	80°59'1.0786"W	0.29	65.225	0.05	-0.02	19.60	
264.00	0.180	102.080	264.00	0.03	0.11	0.42	1645047.73	14267216.46	39°17'20.9421"N	80°59'1.0766"W	0.43	75.124	0.14	0.11	37.09	
507.00	2.150	164.050	506.94	4.78	-4.35	2.04	1645049.35	14267212.00	39°17'20.8980"N	80°59'1.0559"W	4.81	154.850	0.85	0.81	25.50	APS EM 12-1/4"> (264')(507'-3311')
596.00	5.170	166.410	595.75	10.44	-9.86	3.44	1645050.75	14267206.50	39°17'20.8436"N	80°59'1.0381"W	10.44	160.736	3.40	3.39	2.65	
686.00	7.920	180.600	685.20	20.04	-19.69	4.34	1645051.64	14267196.67	39°17'20.7464"N	80°59'1.0268"W	20.16	167.580	3.12	2.61	15.77	
865.00	12.060	189.570	861.55	47.46	-49.83	3.36	1645050.67	14267183.20	39°17'20.6132"N	80°59'1.0393"W	33.33	174.218	2.71	2.50	6.99	
954.00	15.140	189.420	948.05	65.89	-70.47	-2.54	1645044.77	14267166.54	39°17'20.4485"N	80°59'1.0705"W	49.84	178.958	2.63	2.57	3.01	
1045.00	17.720	188.850	1035.33	88.64	-95.88	-6.62	1645040.69	14267145.91	39°17'20.2445"N	80°59'1.1144"W	96.11	182.067	3.46	3.46	-0.17	
1139.00	20.540	188.610	1124.13	115.96	-126.32	-11.29	1645036.03	14267120.50	39°17'19.9934"N	80°59'1.1663"W	126.83	185.107	3.00	3.00	-0.26	
1233.00	23.190	189.000	1211.36	146.97	-160.91	-16.65	1645030.66	14267055.50	39°17'19.3506"N	80°59'1.2244"W	161.77	185.909	2.82	2.82	0.41	
1328.00	23.640	188.620	1298.53	180.43	-198.22	-22.44	1645024.88	14267018.21	39°17'18.9819"N	80°59'1.3677"W	199.49	186.457	0.50	0.47	-0.40	
1423.00	24.000	187.340	1385.44	214.69	-236.22	-27.76	1645019.56	14266980.23	39°17'18.6064"N	80°59'1.4355"W	237.84	186.702	0.66	0.38	-1.35	
1517.00	24.400	185.300	1471.18	249.57	-274.51	-31.99	1645015.33	14266941.95	39°17'18.2279"N	80°59'1.4894"W	276.37	186.648	0.99	0.43	-2.17	
1611.00	25.010	183.800	1556.58	285.65	-313.67	-35.10	1645012.22	14266902.81	39°17'17.8408"N	80°59'1.5291"W	315.63	186.386	0.93	0.65	-1.60	
1705.00	22.830	184.160	1642.50	320.79	-351.69	-37.74	1645009.58	14266864.80	39°17'17.4651"N	80°59'1.5628"W	353.71	186.126	2.32	-2.32	0.38	
1800.00	22.200	184.370	1730.26	354.26	-387.97	-40.45	1645006.88	14266828.54	39°17'17.1065"N	80°59'1.5972"W	390.07	185.952	0.67	-0.66	0.22	
1894.00	22.610	182.280	1817.16	387.45	-423.73	-42.52	1645004.81	14266792.79	39°17'16.7531"N	80°59'1.6237"W	425.86	185.730	0.95	0.44	-2.22	
1989.00	22.990	180.320	1904.87	421.73	-460.22	-43.35	1645003.98	14266756.31	39°17'16.3924"N	80°59'1.6343"W	462.26	185.381	0.79	-0.02	-2.06	
2084.00	23.030	179.990	1992.44	456.57	-497.05	-43.45	1645003.88	14266719.50	39°17'16.0284"N	80°59'1.6356"W	498.95	184.996	0.48	0.46	-0.35	
2179.00	23.290	179.450	2079.78	492.00	-534.41	-43.26	1645004.06	14266682.15	39°17'15.6591"N	80°59'1.6334"W	536.16	184.628	0.35	0.27	-0.57	
2273.00	22.950	177.960	2166.23	527.20	-571.31	-42.43	1645004.89	14266645.27	39°17'15.2944"N	80°59'1.6229"W	572.89	184.248	0.72	-0.36	-1.59	
2368.00	22.440	176.380	2253.88	562.43	-607.92	-40.63	1645006.70	14266608.68	39°17'14.9326"N	80°59'1.6000"W	609.27	183.824	0.84	-0.54	-1.66	
2462.00	21.030	180.040	2341.20	595.71	-642.69	-39.51	1645007.82	14266573.92	39°17'14.5889"N	80°59'1.5859"W	643.90	183.518	2.08	-1.50	3.89	
2556.00	20.380	182.120	2429.13	626.97	-675.91	-40.13	1645007.20	14266540.71	39°17'14.2605"N	80°59'1.5938"W	677.10	183.397	1.04	-0.69	2.21	
2651.00	19.770	179.860	2518.36	657.64	-708.51	-40.70	1645006.63	14266508.12	39°17'13.9383"N	80°59'1.6011"W	709.68	183.288	1.04	-0.64	-2.38	
2746.00	19.380	184.300	2607.87	687.37	-740.30	-41.84	1645005.49	14266476.35	39°17'13.6242"N	80°59'1.6157"W	741.48	183.235	1.62	-0.41	4.67	

RECEIVED
Office Of Oil and Gas
APR 30 2024
WV Department of
Environmental Protection

06/14/2024



Actual Wellpath Report

Hazelbaker Unit 1H AWP Proj: 13264'

Page 3 of 9



REFERENCE WELLPATH IDENTIFICATION

Operator	ANTERO RESOURCES CORPORATION
Field	Ritchie
Facility	Jackson Pad
Slot	Slot F
Well	Hazelbaker Unit 1H
API	47-085-10483-0000
Wellbore	Hazelbaker Unit 1H AWB

WELLPATH DATA (147 stations)

MD [ft]	Inclination [°]	Azimuth [°]	TVD [ft]	Vert Sect [ft]	North [ft]	East [ft]	Grid East [US ft]	Grid North [US ft]	Latitude	Longitude	Closure Dist [ft]	Closure Dir [°]	DLS ["/100ft]	Build Rate ["/100ft]	Turn Rate ["/100ft]	Comments
2840.00	19.090	186.030	2696.62	715.67	-771.14	-44.63	1645002.70	14266445.52	39°17'13.3194"N	80°59'1.6512"W	772.43	183.312	0.68	-0.31	1.84	
2935.00	18.220	183.590	2786.63	743.50	-801.41	-47.19	1645000.14	14266415.26	39°17'13.0202"N	80°59'1.6839"W	802.80	183.370	1.23	-0.92	-2.57	
3029.00	19.560	185.490	2875.57	771.43	-831.74	-49.61	1644997.72	14266384.94	39°17'12.7204"N	80°59'1.7148"W	833.22	183.414	1.57	1.43	2.02	
3124.00	19.800	187.070	2965.02	800.41	-863.54	-53.12	1644994.22	14266353.16	39°17'12.4061"N	80°59'1.7594"W	865.17	183.520	0.61	0.25	1.66	
3218.00	18.930	184.980	3053.70	828.69	-894.53	-56.40	1644990.93	14266322.18	39°17'12.0998"N	80°59'1.8012"W	896.31	183.608	1.18	-0.93	-2.22	
3311.00	18.340	182.310	3141.83	856.15	-924.18	-58.30	1644989.04	14266292.54	39°17'11.8068"N	80°59'1.8255"W	926.02	183.609	1.12	-0.63	-2.87	
3405.00	17.670	179.450	3231.23	883.49	-953.22	-58.76	1644988.58	14266263.51	39°17'11.5197"N	80°59'1.8314"W	955.03	183.527	1.18	-0.71	-3.04	APS EM <8-3/4"> (3311)(3405-6047)
3500.00	20.560	178.470	3320.98	913.12	-984.32	-58.17	1644988.16	14266232.42	39°17'11.2123"N	80°59'1.8240"W	986.04	183.382	3.06	3.04	-1.03	
3594.00	25.430	182.280	3407.49	947.74	-1021.01	-58.54	1644988.80	14266195.75	39°17'10.8497"N	80°59'1.8267"W	1022.69	183.281	5.41	5.18	4.05	
3688.00	27.660	183.650	3491.57	986.76	-1062.97	-60.73	1644986.61	14266153.81	39°17'10.4350"N	80°59'1.8042"W	1064.71	183.270	2.48	2.39	1.46	
3782.00	26.560	186.380	3575.24	1025.96	-1105.65	-64.45	1644982.88	14266111.15	39°17'10.0132"N	80°59'1.9042"W	1107.53	183.336	1.78	-1.19	2.90	
3877.00	26.570	186.310	3660.21	1064.43	-1147.87	-69.15	1644978.19	14266068.94	39°17'9.5958"N	80°59'1.9640"W	1149.95	183.447	0.03	0.01	-0.07	
4065.00	26.510	187.930	3828.50	1139.20	-1230.84	-74.71	1644972.63	14266027.41	39°17'9.1853"N	80°59'2.0348"W	1191.76	183.594	1.27	-0.18	2.81	
4159.00	24.690	185.170	3913.27	1175.88	-1271.17	-80.86	1644966.49	14265986.01	39°17'8.7759"N	80°59'2.1131"W	1233.49	183.758	0.50	0.12	-1.09	
4253.00	21.370	192.430	3999.79	1208.48	-1307.47	-85.52	1644961.82	14265945.69	39°17'8.3772"N	80°59'2.1725"W	1274.04	183.849	2.31	-1.94	-2.94	
4348.00	20.730	192.100	4088.45	1237.71	-1340.81	-90.98	1644956.37	14265909.41	39°17'8.0185"N	80°59'2.2420"W	1310.63	183.980	4.64	-3.53	7.72	
4442.00	20.330	188.830	4176.48	1266.46	-1373.21	-98.23	1644949.12	14265876.08	39°17'7.6890"N	80°59'2.3342"W	1344.40	184.190	0.69	-0.67	-0.35	
4536.00	20.400	186.520	4264.61	1295.74	-1405.63	-104.22	1644943.13	14265843.69	39°17'7.3687"N	80°59'2.4105"W	1377.16	184.340	1.29	-0.43	-3.48	
4630.00	19.590	183.030	4352.94	1325.18	-1437.64	-111.28	1644938.76	14265811.29	39°17'7.0484"N	80°59'2.4661"W	1409.81	184.418	0.86	0.07	-2.46	
4724.00	20.360	186.800	4441.29	1354.56	-1469.62	-114.05	1644936.07	14265779.29	39°17'6.7319"N	80°59'2.5005"W	1441.94	184.426	1.53	-0.86	-3.71	
4819.00	21.240	189.400	4530.10	1384.63	-1503.00	-118.82	1644928.54	14265747.32	39°17'6.4159"N	80°59'2.5358"W	1474.03	184.438	1.60	0.82	4.01	
4912.00	20.710	186.680	4616.94	1414.32	-1535.96	-123.48	1644923.88	14265713.95	39°17'5.7602"N	80°59'2.5965"W	1507.69	184.520	1.34	0.93	2.74	
5007.00	22.460	189.580	4705.28	1445.46	-1570.54	-128.46	1644919.80	14265686.44	39°17'5.4185"N	80°59'2.6559"W	1540.91	184.596	1.19	-0.57	-2.92	
5103.00	23.580	192.330	4793.63	1478.04	-1607.38	-135.61	1644911.75	14265660.61	39°17'5.0543"N	80°59'2.7192"W	1575.78	184.676	2.16	1.84	3.05	
5197.00	22.910	189.080	4880.01	1510.31	-1643.82	-142.51	1644904.85	14265573.19	39°17'4.6942"N	80°59'2.8103"W	1613.09	184.823	1.62	1.17	2.86	
5292.00	22.480	186.220	4967.65	1543.11	-1680.13	-147.40	1644900.85	14265536.89	39°17'4.3353"N	80°59'2.8981"W	1649.98	184.955	1.54	-0.71	-3.46	
5386.00	21.710	182.550	5054.75	1575.60	-1715.37	-150.12	1644899.97	14265506.89	39°17'4.0012"N	80°59'2.9603"W	1686.59	185.014	1.25	-0.45	-3.01	
5480.00	21.000	179.520	5142.30	1607.78	-1749.58	-150.75	1644897.25	14265501.67	39°17'3.9870"N	80°59'2.9950"W	1721.93	185.002	1.68	-0.82	-3.90	
5575.00	22.390	183.380	5230.57	1640.70	-1784.67	-151.68	1644896.62	14265467.47	39°17'3.6489"N	80°59'3.0031"W	1756.07	184.925	1.40	-0.76	-3.22	
							1644895.69	14265432.40	39°17'3.3021"N	80°59'3.0150"W	1791.10	184.858	2.10	1.46	4.06	

RECEIVED
Office Of Oil and Gas
APR 30 2024
WV Department of
Environmental Protection

06/14/2024

Actual Wellpath Report

Hazelbaker Unit 1H AWP Proj: 13264'

Page 4 of 9

REFERENCE WELLPATH IDENTIFICATION

Operator	ANTERO RESOURCES CORPORATION	Well	Hazelbaker Unit 1H
Field	Ritchie	API	47-085-10483-0000
Facility	Jackson Pad	Wellbore	Hazelbaker Unit 1H AWB
Slot	Slot F		

WELLPATH DATA (147 stations) † = interpolated, ‡ = extrapolated station

MD [ft]	Inclination [°]	Azimuth [°]	TVD [ft]	Vert Sect [ft]	North [ft]	East [ft]	Grid East [US ft]	Grid North [US ft]	Latitude	Longitude	Closure Dist [ft]	Closure Dir [°]	DLS [°/100ft]	Build Rate [°/100ft]	Turn Rate [°/100ft]	Comments
5669.00	24.500	188.340	5316.82	1674.63	-1821.83	-155.56	1644891.81	14265395.25	39°17'2.9348"N	80°59'3.0644"W	1828.46	184.880	3.07	2.24	5.28	
5764.00	23.530	185.380	5403.60	1709.47	-1860.21	-160.20	1644887.18	14265356.89	39°17'2.5555"N	80°59'3.1235"W	1867.09	184.922	1.63	-1.02	-3.12	
5858.00	22.240	183.090	5490.20	1743.10	-1896.65	-162.91	1644884.46	14265320.46	39°17'2.1953"N	80°59'3.1581"W	1903.64	184.909	1.67	-1.37	-2.44	
5952.00	20.520	179.770	5577.73	1775.23	-1930.89	-163.81	1644883.57	14265286.23	39°17'1.8569"N	80°59'3.1696"W	1937.83	184.849	2.24	-1.83	-3.53	
6047.00	18.930	176.990	5667.15	1805.84	-1962.93	-162.93	1644884.44	14265254.20	39°17'1.5402"N	80°59'3.1585"W	1969.69	184.745	1.94	-1.67	-2.93	
6164.00	17.720	175.590	5778.22	1841.35	-1999.64	-160.57	1644886.81	14265217.51	39°17'1.1774"N	80°59'3.1285"W	2006.08	184.591	1.10	-1.03	-1.03	-1.20BH AT Curve+Axial -8-1/2"> (6047)(6164-13239)
6259.00	21.650	174.880	5867.65	1872.40	-2031.52	-157.89	1644889.48	14265185.64	39°17'0.8623"N	80°59'3.0945"W	2037.65	184.444	4.14	4.14	-0.75	
6353.00	28.560	172.030	5952.72	1911.37	-2071.10	-153.22	1644894.15	14265146.09	39°17'0.4711"N	80°59'3.0352"W	2076.76	184.231	7.46	7.35	-3.03	
6448.00	36.580	167.450	6032.73	1961.90	-2121.31	-143.90	1644903.46	14265095.90	39°16'59.9748"N	80°59'2.9169"W	2126.18	183.881	8.83	8.44	-4.82	
6482.00†	39.408	166.773	6059.52	1982.72	-2141.70	-139.23	1644908.13	14265075.51	39°16'59.732"N	80°59'2.8575"W	2146.23	183.720	8.41	8.32	-1.98	Sycamore: 6482' MD
6543.00	44.490	165.740	6104.87	2023.32	-2181.30	-129.53	1644917.83	14265035.93	39°16'59.3819"N	80°59'2.7342"W	2185.14	183.398	8.41	8.33	-1.68	
6615.00†	50.779	165.732	6153.37	2076.33	-2232.83	-116.43	1644930.93	14264984.42	39°16'58.8725"N	80°59'2.5677"W	2235.86	182.985	8.73	8.73	-0.01	Middlesex: 6615' MD
6637.00	52.700	165.730	6166.99	2093.55	-2249.57	-112.17	1644935.18	14264967.69	39°16'58.7071"N	80°59'2.2750"W	2282.36	182.855	8.73	8.73	-0.01	
6731.00	61.690	166.700	6217.86	2172.17	-2326.23	-93.40	1644953.95	14264891.06	39°16'57.9493"N	80°59'2.0075"W	2328.10	182.299	9.60	9.56	1.03	
6824.00†	68.259	165.063	6257.19	2256.11	-2409.90	-72.82	1644974.52	14264809.42	39°16'57.1421"N	80°59'2.0136"W	2409.00	181.732	7.24	7.06	-1.76	Burkett: 6824' MD
6826.00	68.400	165.030	6257.93	2257.97	-2409.69	-72.34	1644974.99	14264807.63	39°16'57.1244"N	80°59'2.0075"W	2410.78	181.720	7.24	7.07	-1.67	
6897.00†	72.632	162.457	6281.61	2324.81	-2473.92	-53.59	1644983.74	14264743.42	39°16'56.4895"N	80°59'1.7692"W	2474.50	181.241	6.87	5.96	-3.62	Tully: 6897' MD
6920.00	74.010	161.650	6288.21	2346.84	-2494.88	-46.81	1645000.52	14264722.47	39°16'56.2823"N	80°59'1.6829"W	2495.32	181.075	6.87	5.99	-3.51	
6947.00†	76.166	161.078	6295.15	2372.93	-2519.60	-38.47	1645008.86	14264643.96	39°16'55.4170"N	80°59'1.5769"W	2519.90	180.875	8.24	7.98	-2.12	Marcellus POE: 6947' MD
7015.00	81.600	159.680	6308.26	2439.62	-2582.43	-16.06	1645031.25	14264547.09	39°16'54.5481"N	80°59'1.2921"W	2582.48	180.356	8.24	7.99	-2.06	
7109.00	89.350	160.030	6315.67	2533.23	-2670.33	16.18	1645063.49	14264457.93	39°16'53.6664"N	80°59'0.8822"W	2670.38	179.653	8.25	8.24	0.37	
7204.00	89.260	159.740	6316.82	2628.20	-2759.53	48.85	1645096.14	14264420.26	39°16'52.7915"N	80°59'0.6651"W	2759.96	178.986	0.32	-0.09	-0.31	
7298.00	89.510	160.940	6317.83	2722.18	-2848.05	80.47	1645127.75	14264369.45	39°16'52.1915"N	80°59'0.6651"W	2849.18	178.381	1.30	0.27	1.28	
7392.00	91.720	162.450	6316.82	2816.16	-2937.28	109.99	1645157.26	14264280.26	39°16'51.9096"N	80°58'59.6899"W	2939.33	177.855	2.85	2.35	1.61	
7487.00	89.850	160.320	6315.52	2911.14	-3027.29	140.31	1645187.57	14264190.28	39°16'51.0198"N	80°58'59.3045"W	3030.54	177.346	2.88	-1.97	-2.24	
7581.00	89.780	161.260	6315.83	3005.14	-3116.05	171.24	1645218.48	14264101.55	39°16'51.0198"N	80°58'59.3045"W	3120.75	176.855	1.00	-0.07	1.00	
7675.00	89.880	160.990	6316.10	3099.14	-3205.00	201.65	1645248.88	14264012.64	39°16'49.2633"N	80°58'58.5249"W	3211.33	176.400	0.31	0.11	-0.29	
7770.00	88.890	160.770	6317.12	3194.13	-3294.75	232.76	1645279.98	14263922.92	39°16'48.3761"N	80°58'58.1295"W	3302.96	175.959	1.07	-1.04	-0.23	
7864.00	89.720	160.690	6318.26	3288.12	-3383.48	263.78	1645310.99	14263834.23	39°16'47.4991"N	80°58'57.7352"W	3393.74	175.542	0.89	0.88	-0.09	
7959.00	90.000	161.300	6318.50	3383.12	-3473.30	294.72	1645341.91	14263744.45	39°16'46.6113"N	80°58'57.3420"W	3485.78	175.150	0.71	0.29	0.64	

RECEIVED
Office Of Oil and Gas
APR 30 2024
WV Department of
Environmental Protection



Actual Wellpath Report

Hazelbaker Unit 1H AWP Proj: 13264*

Page 5 of 9



REFERENCE WELLPATH IDENTIFICATION

Operator	ANTERO RESOURCES CORPORATION	Well	Hazelbaker Unit 1H
Field	Ritchie	API	47-085-10483-0000
Facility	Jackson Pad	Wellbore	Hazelbaker Unit 1H AWB
Slot	Slot F		

WELLPATH DATA (147 stations)

MD (ft)	Inclination (°)	Azimuth (°)	TVD (ft)	Vert Sect (ft)	North (ft)	East (ft)	Grid East (US ft)	Grid North (US ft)	Latitude	Longitude	Closure Dist (ft)	Closure Dir (°)	DLS (ft/100ft)	Build Rate (ft/100ft)	Turn Rate (ft/100ft)	Comments
8053.00	88.800	160.370	6319.48	3477.11	-3562.08	325.58	1645372.76	14263655.70	39°16'45.7338"N	80°58'56.9499"W	3576.93	174.778	1.62	-1.28	-0.99	
8148.00	88.460	160.930	6321.75	3572.08	-3651.69	357.04	1645404.21	14263566.13	39°16'44.8480"N	80°58'56.5499"W	3669.10	174.416	0.69	-0.36	0.59	
8242.00	88.890	160.720	6323.93	3666.05	-3740.45	387.91	1645435.07	14263477.41	39°16'43.9707"N	80°58'56.1576"W	3760.51	174.079	0.51	0.46	-0.22	
8336.00	89.140	160.220	6325.54	3760.03	-3829.03	419.33	1645466.47	14263388.86	39°16'43.0951"N	80°58'55.7583"W	3851.92	173.750	0.59	0.27	-0.53	
8431.00	89.480	161.750	6326.69	3855.02	-3918.83	450.28	1645497.41	14263299.09	39°16'42.2074"N	80°58'55.3649"W	3944.62	173.445	1.65	0.36	1.61	
8526.00	88.000	159.990	6328.78	3949.99	-4008.56	481.40	1645528.52	14263209.40	39°16'41.3206"N	80°58'54.9694"W	4037.36	173.152	2.42	-1.56	-1.85	
8620.00	89.320	158.540	6330.97	4043.90	-4096.44	514.67	1645561.78	14263121.55	39°16'40.4519"N	80°58'54.5466"W	4128.65	172.839	2.09	1.40	-1.54	
8715.00	89.420	161.520	6332.02	4138.86	-4185.72	547.11	1645594.20	14263032.32	39°16'39.5695"N	80°58'54.1343"W	4221.32	172.553	3.14	0.11	3.14	
8809.00	92.680	160.970	6330.30	4232.84	-4274.70	577.33	1645624.40	14262943.37	39°16'38.6899"N	80°58'53.7503"W	4313.51	172.308	3.52	3.47	-0.59	
8904.00	88.920	161.650	6328.97	4327.81	-4364.66	607.76	1645654.83	14262853.44	39°16'37.8007"N	80°58'53.3635"W	4406.77	172.073	4.02	-3.96	0.72	
8998.00	88.220	160.230	6331.32	4421.78	-4453.48	638.45	1645685.50	14262764.66	39°16'36.9228"N	80°58'52.9736"W	4499.01	171.842	1.68	-0.74	-1.51	
9092.00	90.650	161.980	6332.24	4515.76	-4542.40	668.88	1645715.92	14262675.78	39°16'36.0439"N	80°58'52.5868"W	4591.38	171.623	3.19	2.59	1.86	
9187.00	90.220	159.870	6331.52	4610.75	-4632.17	699.92	1645746.95	14262586.04	39°16'35.1565"N	80°58'52.1922"W	4684.76	171.408	2.27	-0.45	-2.22	
9281.00	91.450	161.290	6330.15	4704.73	-4720.81	731.17	1645778.19	14262497.43	39°16'34.2803"N	80°58'51.7951"W	4777.10	171.196	2.00	1.31	1.51	
9375.00	90.740	162.130	6328.36	4798.71	-4810.05	760.67	1645807.67	14262408.24	39°16'33.3983"N	80°58'51.4203"W	4869.82	171.014	1.17	-0.76	0.89	
9470.00	89.780	159.880	6327.92	4893.70	-4899.87	791.59	1645838.58	14262318.45	39°16'32.5105"N	80°58'51.0274"W	4963.39	170.823	2.57	-1.01	-2.37	
9564.00	91.450	161.610	6326.92	4987.68	-4988.60	822.58	1645869.56	14262229.76	39°16'31.6334"N	80°58'50.6335"W	5055.96	170.637	2.56	1.78	1.84	
9658.00	88.950	157.880	6326.59	5081.63	-5076.76	855.12	1645902.08	14262141.63	39°16'30.7620"N	80°58'50.2200"W	5148.27	170.439	4.78	-2.66	-3.97	
9753.00	91.880	159.830	6325.90	5176.53	-5165.35	889.38	1645936.33	14262053.08	39°16'29.8863"N	80°58'49.7846"W	5241.35	170.231	3.70	3.08	2.05	
9847.00	91.450	160.630	6323.17	5270.48	-5253.77	921.16	1645968.10	14261964.69	39°16'29.0123"N	80°58'49.3807"W	5333.91	170.055	0.97	-0.46	0.85	
9942.00	89.820	158.760	6322.11	5365.41	-5342.85	954.12	1646001.05	14261875.65	39°16'28.1318"N	80°58'48.9618"W	5427.38	169.875	2.61	-1.72	-1.97	
10036.00	89.600	162.520	6322.59	5459.41	-5431.52	985.28	1646032.19	14261787.01	39°16'27.2553"N	80°58'48.5659"W	5520.16	169.718	4.01	-0.23	4.00	
10130.00	90.090	163.580	6322.84	5553.36	-5521.43	1012.68	1646065.58	14261697.14	39°16'26.3666"N	80°58'48.2177"W	5613.53	169.607	1.24	0.52	1.13	
10225.00	90.030	163.250	6322.75	5648.29	-5612.48	1039.80	1646096.69	14261606.12	39°16'25.4666"N	80°58'47.8731"W	5707.99	169.504	0.35	-0.06	-0.35	
10319.00	88.800	162.360	6323.71	5742.24	-5702.27	1067.58	1646114.47	14261516.37	39°16'24.5791"N	80°58'47.5201"W	5801.35	169.396	1.62	-1.31	-0.95	
10414.00	88.740	161.770	6325.74	5837.21	-5792.64	1096.83	1646143.70	14261426.04	39°16'23.6859"N	80°58'47.1484"W	5895.56	169.278	0.62	-0.06	-0.62	
10508.00	91.080	163.160	6325.89	5931.18	-5882.26	1125.15	1646172.01	14261336.46	39°16'22.8000"N	80°58'46.7886"W	5988.90	169.171	2.90	2.49	1.48	
10603.00	88.590	162.380	6326.17	6026.13	-5972.99	1153.29	1646200.13	14261245.76	39°16'21.9032"N	80°58'46.4311"W	6083.31	169.072	2.75	-2.62	-0.82	
10697.00	91.170	163.570	6326.36	6120.08	-6062.86	1180.81	1646227.64	14261155.93	39°16'21.0149"N	80°58'46.0814"W	6176.78	168.979	3.02	2.74	1.27	
10791.00	88.860	162.740	6326.34	6214.02	-6152.82	1208.04	1646254.87	14261066.00	39°16'20.1257"N	80°58'45.7353"W	6270.29	168.892	2.61	-2.46	-0.88	

RECEIVED
Office Of Oil and Gas
APR 30 2024
WV Department of
Environmental Protection

06/14/2024



Actual Wellpath Report

Hazelbaker Unit 1H AWP Proj: 13264'

Page 6 of 9



REFERENCE WELLPATH IDENTIFICATION	
Operator	ANTERO RESOURCES CORPORATION
Field	Ritchie
Facility	Jackson Pad
Slot	Slot F
Well	Hazelbaker Unit 1H
API	47-085-10483-0000
Wellbore	Hazelbaker Unit 1H AWB

WELLPATH DATA (147 stations) † = interpolated, ‡ = extrapolated station																
MD (ft)	Inclination (°)	Azimuth (°)	TVD (ft)	Vert Sect (ft)	North (ft)	East (ft)	Grid East (US ft)	Grid North (US ft)	Latitude	Longitude	Closure Dist (ft)	Closure Dir (°)	DLS (°/100ft)	Build Rate (°/100ft)	Turn Rate (°/100ft)	Comments
10885.00	89.660	162.750	6327.56	6308.98	-6243.53	1236.22	1646283.03	14260975.33	39°16'19.2290"N	80°58'45.3773"W	6364.74	168.800	0.84	0.84	0.01	
10980.00	89.050	163.000	6328.62	6402.93	-6333.36	1263.90	1646310.70	14260885.53	39°16'18.3411"N	80°58'45.0257"W	6458.24	168.714	0.70	-0.65	0.27	
11075.00	88.180	162.240	6330.92	6497.87	-6424.00	1292.27	1646339.06	14260794.94	39°16'17.4453"N	80°58'44.6652"W	6552.68	168.626	1.22	-0.92	-0.80	
11169.00	89.690	158.980	6332.87	6591.83	-6512.63	1323.46	1646370.24	14260706.33	39°16'16.5691"N	80°58'44.2688"W	6645.75	168.513	3.82	1.61	-3.47	
11263.00	89.140	160.030	6333.63	6685.79	-6600.68	1356.37	1646403.14	14260618.33	39°16'15.6988"N	80°58'43.8506"W	6738.60	168.388	1.26	-0.59	1.12	
11357.00	89.880	162.270	6334.43	6779.78	-6689.63	1386.74	1646433.49	14260529.41	39°16'14.8196"N	80°58'43.4648"W	6831.85	168.289	2.51	0.79	2.38	
11452.00	90.090	163.220	6334.46	6874.74	-6780.35	1414.92	1646461.66	14260438.73	39°16'13.9229"N	80°58'43.1067"W	6926.41	168.213	1.02	0.22	1.00	
11546.00	89.480	162.580	6334.81	6968.70	-6870.19	1442.56	1646489.29	14260348.92	39°16'13.0348"N	80°58'42.7556"W	7020.01	168.142	0.94	-0.65	-0.68	
11641.00	89.910	162.480	6335.31	7063.67	-6960.81	1471.08	1646517.80	14260258.34	39°16'12.1391"N	80°58'42.3932"W	7114.56	168.067	0.46	0.45	-0.11	
11736.00	89.260	159.960	6336.00	7158.66	-7050.74	1501.66	1646548.36	14260168.44	39°16'11.2502"N	80°58'42.0047"W	7208.88	167.977	2.74	-0.68	-2.65	
11830.00	90.520	162.660	6336.18	7252.85	-7139.78	1531.78	1646578.47	14260079.44	39°16'10.3701"N	80°58'41.6220"W	7302.24	167.891	3.17	1.34	2.87	
11925.00	90.000	162.500	6335.75	7347.62	-7230.42	1560.22	1646608.90	14259988.84	39°16'09.4742"N	80°58'41.2606"W	7396.84	167.823	0.57	-0.55	-0.17	
12019.00	89.320	160.590	6336.31	7441.61	-7319.58	1589.97	1646636.64	14259899.72	39°16'08.5929"N	80°58'40.8826"W	7490.27	167.744	2.16	-0.72	-2.03	
12114.00	89.290	160.320	6337.46	7536.60	-7409.10	1621.75	1646668.41	14259810.23	39°16'07.7080"N	80°58'40.4788"W	7584.51	167.653	0.29	-0.03	-0.28	
12208.00	90.220	160.030	6337.86	7630.58	-7497.52	1653.63	1646700.28	14259721.84	39°16'06.8339"N	80°58'40.0737"W	7677.72	167.562	1.04	0.98	-0.31	
12302.00	89.850	161.830	6337.81	7724.58	-7586.36	1684.34	1646730.97	14259633.04	39°16'05.9558"N	80°58'39.6836"W	7771.09	167.482	1.95	-0.39	1.91	
12397.00	89.380	162.190	6338.44	7819.56	-7676.71	1713.68	1646760.30	14259542.72	39°16'05.0627"N	80°58'39.3108"W	7865.66	167.416	0.82	-0.49	0.38	
12491.00	89.570	162.120	6339.31	7913.55	-7766.19	1742.49	1646789.10	14259453.28	39°16'04.1783"N	80°58'38.9448"W	7959.27	167.354	0.22	0.20	-0.07	
12585.00	91.050	163.270	6338.80	8007.51	-7855.93	1770.45	1646817.04	14259363.58	39°16'03.2913"N	80°58'38.5896"W	8052.95	167.300	1.99	1.57	1.22	
12680.00	91.140	163.260	6336.98	8102.43	-7946.89	1797.79	1646844.38	14259272.66	39°16'02.3922"N	80°58'38.2422"W	8147.70	167.253	0.10	0.09	-0.01	
12774.00	90.550	160.520	6335.60	8196.41	-8036.21	1827.01	1646873.58	14259183.37	39°16'01.5092"N	80°58'37.8710"W	8241.28	167.192	2.98	-0.63	-2.91	
12869.00	90.560	161.310	6334.66	8291.40	-8125.98	1858.07	1646904.63	14259093.63	39°16'00.6219"N	80°58'37.4764"W	8335.71	167.120	0.83	0.03	0.83	
12963.00	89.750	160.900	6334.39	8385.40	-8214.92	1888.51	1646935.06	14259004.73	39°15'59.7428"N	80°58'37.0897"W	8429.20	167.053	0.98	-0.88	-0.44	
13058.00	90.250	160.980	6334.39	8480.40	-8304.71	1919.53	1646966.07	14258914.98	39°15'58.8552"N	80°58'36.6955"W	8523.66	166.985	0.53	0.53	0.08	
13152.00	89.690	161.030	6334.44	8574.39	-8393.59	1950.13	1646996.65	14258826.13	39°15'57.9767"N	80°58'36.3068"W	8617.15	166.920	0.60	-0.60	0.05	
13239.00	90.120	162.180	6334.58	8661.39	-8476.14	1977.58	1647024.10	14258743.61	39°15'57.1607"N	80°58'35.9580"W	8703.78	166.867	1.41	0.49	1.32	
13264.00†	90.120	162.180	6334.53	8686.39	-8499.94	1985.23	1647031.74	14258719.82	39°15'56.9254"N	80°58'35.8608"W	8728.70	166.854	0.00	0.00	0.00	Projected MD at TD: 13264'

RECEIVED
Office Of Oil and Gas
APR 30 2024
WV Department of
Environmental Protection

06/14/2024



Actual Wellpath Report

Hazelbaker Unit 1H AWP Proj: 13264'

Page 7 of 9



REFERENCE WELLPATH IDENTIFICATION		
Operator	ANTERO RESOURCES CORPORATION	
Field	Ritchie	Well
Facility	Jackson Pad	API
Slot	Slot F	Wellbore
		Hazelbaker Unit 1H AWB
		Hazelbaker Unit 1H AWP Proj: 13264'
		Hazelbaker Unit 1H AWB

HOLE & CASING SECTIONS - Ref Wellbore: Hazelbaker Unit 1H AWB Ref Wellpath: Hazelbaker Unit 1H AWP Proj: 13264'										
String/Diameter	Start MD [ft]	End MD [ft]	Interval [ft]	Start TVD [ft]	End TVD [ft]	Start N/S [ft]	Start E/W [ft]	End N/S [ft]	End E/W [ft]	
20in Conductor	30.00	130.00	100.00	30.00	130.00	0.00	0.00	0.07	0.13	
17.5in Open Hole	130.00	379.00	249.00	130.00	378.99	0.07	0.13	-0.93	0.97	
13.375in Casing Surface	30.00	359.00	329.00	30.00	359.00	0.00	0.00	-0.61	0.84	
12.25in Open Hole	379.00	3378.00	2999.00	378.99	3205.52	-0.93	0.97	-944.98	-58.78	
9.625in Casing Intermediate	30.00	3354.00	3324.00	30.00	3182.68	0.00	0.00	-937.59	-58.69	
8.75in Open Hole	3378.00	6125.00	2747.00	3205.52	5741.11	-944.98	-58.78	-1987.67	-161.44	
8.5in Open Hole	6125.00	13264.00	7139.00	5741.11	6334.53	-1987.67	-161.44	-8499.94	1985.23	
5.5in Casing Production	30.00	13244.00	13214.00	30.00	6334.57	0.00	0.00	-8480.90	1979.11	

RECEIVED
Office Of Oil and Gas

APR 30 2024

WV Department of
Environmental Protection

06/14/2024



Actual Wellpath Report

Hazelbaker Unit 1H AWP Proj: 13264'

Page 8 of 9



REFERENCE WELLPATH IDENTIFICATION	
Operator	ANTERO RESOURCES CORPORATION
Field	Ritchie
Facility	Jackson Pad
Slot	Slot F
Well	Hazelbaker Unit 1H
API	47-085-10483-0000
Wellbore	Hazelbaker Unit 1H AWB

TARGETS								
Name	TVD [ft]	North [ft]	East [ft]	Grid East [US ft]	Grid North [US ft]	Latitude	Longitude	Shape
Hazelbaker Unit 1H POE Rev-1	6285.00	-2473.87	-50.70	1644996.63	14264743.47	39°16'56.4900"N	80°59'1.7324"W	point
Hazelbaker Unit 1H BHL Rev-1	6310.00	-8968.55	2159.22	1647205.66	14258251.41	39°15'52.2934"N	80°58'33.6503"W	point
Hazelbaker Unit 1H BHL Rev-2	6310.00	-8514.76	2004.81	1647051.31	14258705.01	39°15'56.7789"N	80°58'35.6120"W	point
Hazelbaker Unit 1H LP Rev-1	6310.00	-2651.45	9.72	1645057.03	14264565.96	39°16'54.7347"N	80°59'0.9644"W	point
Hazelbaker Unit 1H 50' L/R Hard Line R-2	6750.00	-5494.32	977.05	1646023.97	14261724.24	39°16'26.6347"N	80°58'48.6706"W	rectangle

WELLPATH COMPOSITION - Ref Wellbore: Hazelbaker Unit 1H AWB					Ref Wellpath: Hazelbaker Unit 1H AWP Proj: 13264'	
Start MD [ft]	End MD [ft]	Positional Uncertainty Model	Log Name/Comment	Wellbore	Survey Date	
30.00	264.00	Gyrodata 2015 - GC+WIR+DPIPE	01 Gyrodata MS Gyro <17-1/2"> (100'-264')	Hazelbaker Unit 1H AWB	7/15/2023	
264.00	3311.00	BH Navitrak (2019) (Axial Corr+HRGM)	02 APS EM <12-1/4"> (264')(507'-3311')	Hazelbaker Unit 1H AWB	7/15/2023	
3311.00	6047.00	BH Navitrak (2019) (Axial Corr+HRGM)	03 APS EM <8-3/4"> (3311')(3405'-6047')	Hazelbaker Unit 1H AWB	7/15/2023	
6047.00	13264.00	BH AutoTrak Curve(xpress (2019)) (Axial Corr+HRGM)	04 BH AT Curve+Axial <8-1/2"> (6047')(6164'-13239')	Hazelbaker Unit 1H AWB	7/15/2023	

RECEIVED
Office Of Oil and Gas
APR 30 2024
WV Department of
Environmental Protection

06/14/2024



Actual Wellpath Report
Hazelbaker Unit 1H AWP Proj: 13264'

Page 9 of 9



REFERENCE WELLPATH IDENTIFICATION	
Operator	ANTERO RESOURCES CORPORATION
Field	Ritchie
Facility	Jackson Pad
Slot	Slot F
Well	Hazelbaker Unit 1H
API	47-085-10483-0000
Wellbore	Hazelbaker Unit 1H AWB

COMMENTS
<p>Wellpath general comments API: 47-085-10483-0000 BH Job #: 111872740 Rig: H&P 519 Duration: 7/16/2023-7/21/2023 Gyrodota MS Gyro <17-1/2"> (100'-264') APS EM <12-1/4"> (264')(507'-3311) APS EM <8-3/4"> (331')(3405'-6047') BH AT Curve+Axial <8-1/2"> (6047')(6164'-13239) Sycamore: 6482' MD Middlesex: 6615' MD Burkett: 6824' MD Tully: 6897' MD Marcellus POE: 6947' MD Projected MD at TD: 13264'</p>

RECEIVED
Office Of Oil and Gas
APR 30 2024
WV Department of
Environmental Protection

06/14/2024