

LATITUDE 39°17'30"

7,162'

LATITUDE 39°17'30" 6,816' TO BOTTOM HOLE

Antero Resources Corporation Well No. Maul Unit 3H

Table listing landowners and their addresses, including Pennsboro Corporation, Russell Lanham, Ritchie County Fairgrounds Inc., etc.

NOTES: WELL 3H TOP HOLE INFORMATION: N: 290,937ft E: 1,580,088ft LAT: 39°17'21.39" LON: 80°59'01.10" BOTTOM HOLE INFORMATION: N: 284,136ft E: 1,580,324ft LAT: 39°16'14.21" LON: 80°58'56.67" WEST VIRGINIA COORDINATE SYSTEM OF 1927 NORTH ZONE. ZONE WAS DERIVED FROM MEASUREMENTS TAKEN WITH TRIMBLE GEOXT SUBMETER MAPPING GRADE GPS UNIT. PLAT ORIENTATION, CORNER, AND WELL REFERENCE TIE LINES ARE BASED ON GRID NORTH.

(NAD) 83 (UTM) ZONE 17 COORDS: WELL 3H TOP HOLE INFORMATION: N: 4,348,887m E: 501,426m BOTTOM HOLE INFORMATION: N: 4,346,817m E: 501,532m

(NAD) 27 (UTM) ZONE 17 COORDS: WELL 3H TOP HOLE INFORMATION: N: 14,267,261ft E: 1,645,046ft POINT OF ENTRY INFORMATION: N: 14,265,072ft E: 1,643,816ft BOTTOM HOLE INFORMATION: N: 14,260,468ft E: 1,645,395ft

NOTE NO OCCUPIED DWELLINGS OR BUILDINGS TWO THOUSAND FIVE HUNDRED (2,500) SQUARE FEET OR LARGER USED TO HOUSE OR SHELTER DAIRY CATTLE OR POULTRY HUSBANDRY ARE LOCATED WITHIN SIX HUNDRED TWENTY-FIVE (625) FEET OF THE CENTER OF THE WELL PAD.

WV NORTH ZONE GRID NORTH

LONGITUDE 80°57'30"

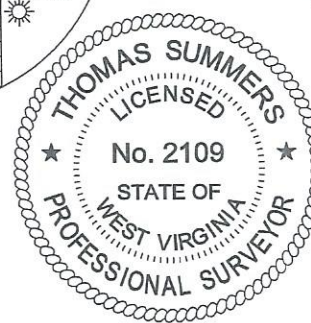
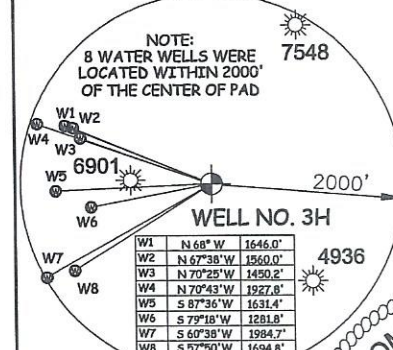

LEASES table listing various landowners and their lease numbers, including Daniel R. Christian Et Al, Donald R. McCullough Et Ux, Penny McCullough, etc.

I THE UNDERSIGNED, HEREBY CERTIFY THAT THIS PLAT IS CORRECT TO THE BEST OF MY KNOWLEDGE AND BELIEF AND SHOWS ALL THE INFORMATION REQUIRED BY LAW AND THE RULES ISSUED AND PERSCRIBED BY THE DEPARTMENT OF ENVIRONMENTAL PROTECTION.



STATE OF WEST VIRGINIA, DIVISION OF ENVIRONMENTAL PROTECTION, OFFICE OF OIL AND GAS. WILLOW LAND SURVEYING PLLC 220 MASONIC AVE. PENNSBORO WEST VIRGINIA 26415

JOB # 23-006WA DRAWING # MAUL3Hshort SCALE 1" = 2000' MINIMUM DEGREE OF ACCURACY SUBMETER PROVEN SOURCE OF ELEV. SUBMETER MAPPING GRADE GPS

LEGEND: Surface Owner Boundary Lines +/-, Adjoining Surface Tracts +/-, Found monument, as noted. Includes signature of Thomas Summers.

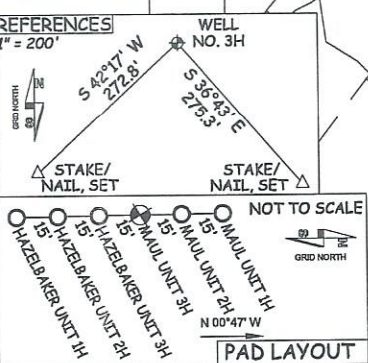

STATE OF WEST VIRGINIA DEPARTMENT OF ENERGY DIVISION OF OIL AND GAS

DATE 04/18/23 OPERATOR'S WELL# MAUL UNIT #3H

WELL TYPE: OIL \_\_\_ GAS X LIQUID INJECTION \_\_\_ WASTE DISPOSAL \_\_\_ 47 - 085 - 10488 HGA (IF "GAS") PRODUCTION X STORAGE \_\_\_ DEEP \_\_\_ SHALLOW X STATE COUNTY PERMIT LOCATION: ELEVATION 1,035' AS BUILT WATERSHED NORTH FORK HUGHES RIVER QUADRANGLE PENNSBORO 7.5' DISTRICT CLAY COUNTY RITCHIE SURFACE OWNER DANIEL R. CHRISTIAN ACREAGE 17.36 ACRES +/- OIL & GAS ROYALTY OWNER DANIEL R. CHRISTIAN ET AL; DONALD R. MCCULLOUGH ET UX; LEASE ACREAGE 76.11 AC +/- 44 AC +/- PENNY MCCULLOUGH; WVSRA; SAMUEL W. COKELEY; SUMMIT COMMUNITY BANK; RITCHIE COUNTY FAIRGROUNDS; 0.95 AC +/- 60.39 AC +/- CHARITY GAS INC.; SUSAN L. KELLY; AMP FUND II, LP, ET AL 23.3 AC +/- 39.95 AC +/- 36 AC +/-

PROPOSED WORK: DRILL X CONVERT \_\_\_ DRILL DEEPER \_\_\_ REDRILL \_\_\_ FRACTURE OR STIMULATE X PLUG OFF OLD FORMATION \_\_\_ PERFORATE NEW FORMATION X OTHER PHYSICAL CHANGE IN WELL (SPECIFY) PLUG & ABANDON CLEAN OUT & REPLUG TARGET FORMATION MARCELLUS ESTIMATED DEPTH 6,800' TVD 14,800' MD WELL OPERATOR ANTERO RESOURCES CORP. DESIGNATED AGENT KEVIN ELLIS ADDRESS 1615 WYNKOOP ST. ADDRESS 554 WHITE OAKS BLVD DENVER, CO 80202 BRIDGEPORT, WV 26330

COUNTY NAME PERMIT

4708510488

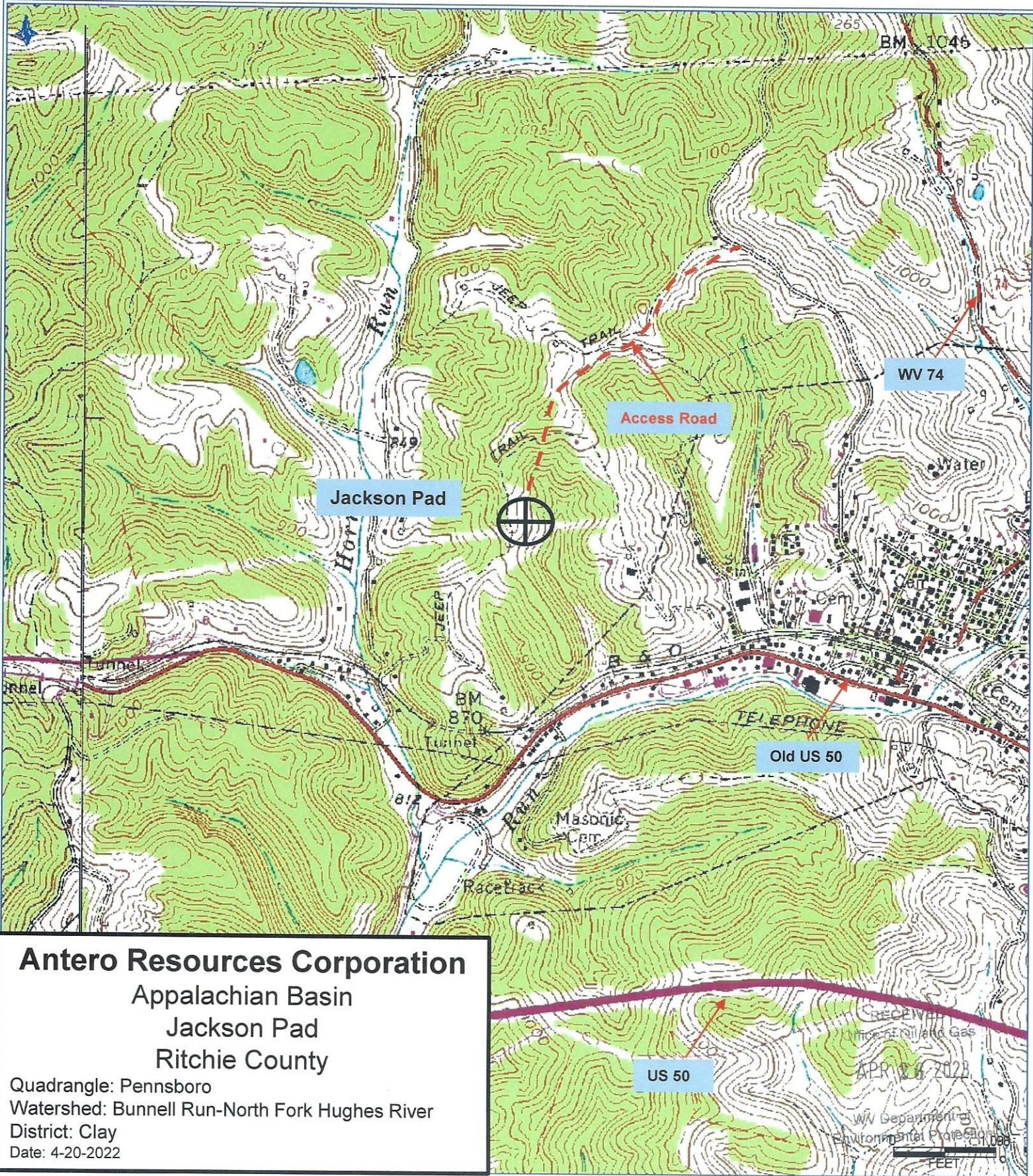

**Antero Resources Corporation**  
 Appalachian Basin  
 Jackson Pad  
 Ritchie County

Quadrangle: Pennsboro  
 Watershed: Bunnell Run-North Fork Hughes River  
 District: Clay  
 Date: 4-20-2022

06/02/2023