

LATITUDE 39°17'30" 7,162'  
 3,260' TO BOTTOM HOLE

LATITUDE 39°15'00"

Antero Resources Corporation  
 Well No. Maul Unit 3H

Pensboro Corporation	
6-01	Russell Lanham
09-05	Ritchie County Fairgrounds Inc.
09-06	Carl Short
09-18	Irvin Talkington Trust
10-01	JPE Hardwood Lumber Inc.
10-07	JPE Hardwood Lumber Inc.
11-01	David McCullough
11-02	Cardinal Gardens LTD Part
11-03	CGP Development Co. Inc.
11-04	Summit Community Bank Inc.
11-06	Central Communications Inc.
11-07	Samuel Cokley
11-36	Kim Edmisten
11-37	Brenda Edmisten
12-03	Frank Butler et al
15-02	Pensboro Ind. Park Dev. Auth.
16-01	City of Pensboro
16-02	Larry Horner Jr.
Clay District	
19-38.1	Karen Lee Gieball
19-38.2	Karen Lee Gieball
19-38.3	Karen Lee Gieball
19-38.4	Edgar Davis Jr.
19-39	Donald McCullough
19-39.1	Sandra Kay Northcraft
19-41.1	Edgar Davis Jr.
19-41.2	Joseph Davis
19-42	James Davis
19-44	Daniel R. Christian
19-44.1	Daniel R. Christian
19-44.2	Daniel R. Christian
25-01	Gale Tingle
25-1.1	Gale Tingle
25-02	Bess Hague
25-03	John Davis
25-04	Donald McCullough
25-4.1	Donald McCullough
25-05	Penny McCullough
25-6.1	Seth Smith
25-6.2	David McCullough
25-6.4	WV DOT
25-08	Thurman McCullough
25-13	William Goff
25-13.1	Archie Carpenter, Jr.
25-28	Harry Shaffer
25-28.2	Harry Shaffer
25-28.3	Harry Shaffer
25-28.4	Harry Shaffer
25-29	Archie Carpenter, Jr.
25-29.1	Archie Carpenter, Jr.
25-29.2	William Goff
25-45.2	Dennis Markwith
25-45.3	Dennis Markwith
25-45.4	Dennis Markwith
30-02	William Birch
30-2.1	Harry Shaffer
30-2.2	Dennis Markwith
30-3.1	Donald Clay
30-4.1	Stonewall Property Holdings LLC
30-13	Randall Doll
30-14	Charles Copeland, Jr.
30-14.1	Charles Copeland, Jr.
30-21	Charles Copeland, Jr.
30-22	James Wilson, Jr. et al
30-25	Charles Copeland, Jr.
30-26	Joseph Wilson et al
30-37	Terry Fry
30-37.2	Terry Fry
30-38	David McCullough
30-42	James Wilson, Jr. et al
35-03	Marjorie Davis
35-04	ELF LLC

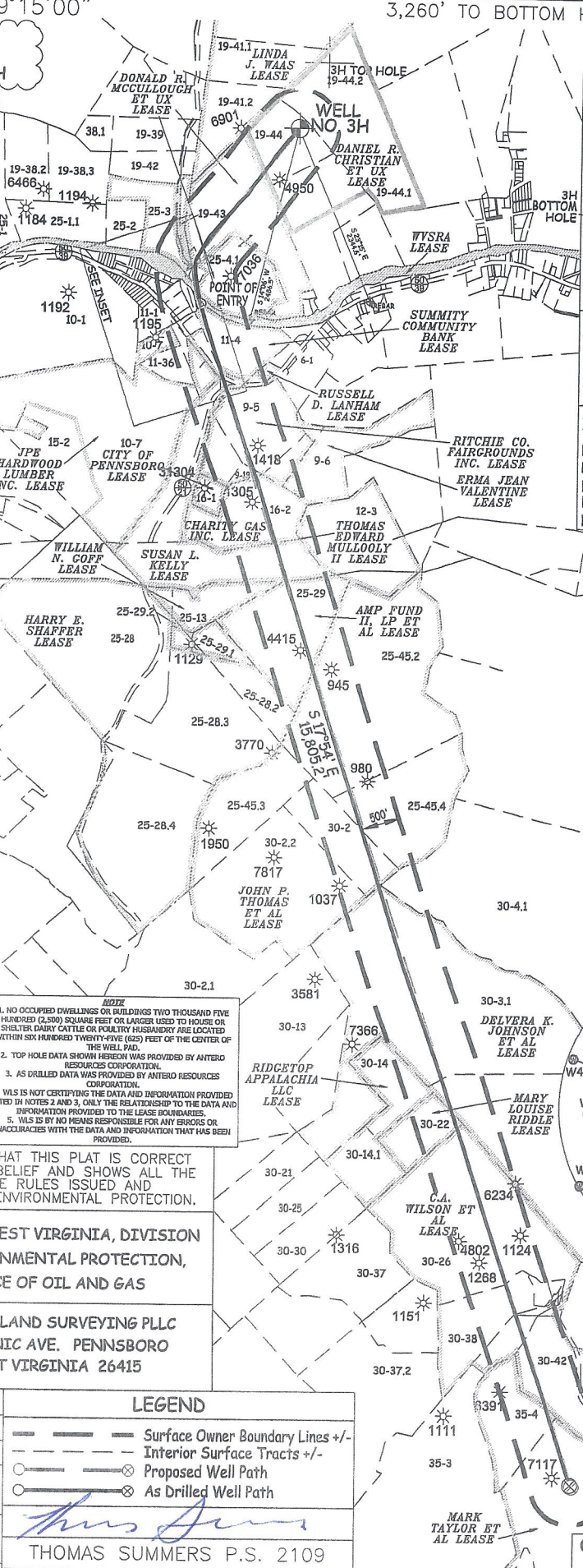

AS DRILLED DATA:  
 WELL 3H TOP HOLE INFORMATION:  
 N: 290,937ft E: 1,580,088ft  
 LAT: 39°17'21.38" LON: 80°59'01.10"  
 BOTTOM HOLE INFORMATION:  
 N: 273,674ft E: 1,583,711ft  
 LAT: 39°14'31.37" LON: 80°58'11.44"  
 WEST VIRGINIA COORDINATE SYSTEM OF 1927 NORTH ZONE.  
 ZONE WAS DERIVED FROM MEASUREMENTS TAKEN WITH TRIMBLE GEOXT SUBMETER MAPPING GRADE GPS UNIT. PLAT ORIENTATION, CORNER, AND WELL REFERENCE TIE LINES ARE BASED ON GRID NORTH.  
 (NAD) 83 (UTM) ZONE 17 COORDS:  
 WELL 3H TOP HOLE INFORMATION:  
 N: 4,348,887m E: 501,425m  
 BOTTOM HOLE INFORMATION:  
 N: 4,343,647m E: 502,617m  
 (NAD) 27 (UTM) ZONE 17 COORDS:  
 WELL 3H TOP HOLE INFORMATION:  
 N: 14,267,261ft E: 1,645,046ft  
 POINT OF ENTRY INFORMATION:  
 N: 14,265,019ft E: 1,643,850ft  
 BOTTOM HOLE INFORMATION:  
 N: 14,250,067ft E: 1,648,955ft

NOTE:  
 1. NO OCCUPIED DWELLINGS OR BUILDINGS TWO THOUSAND FIVE HUNDRED (2,500) SQUARE FEET OR LARGER USED TO HOUSE OR SHELTER DAIRY CATTLE OR POULTRY HUSBANDRY ARE LOCATED WITHIN SIX HUNDRED TWENTY-FIVE (625) FEET OF THE CENTER OF THE WELL PAD.  
 2. TOP HOLE DATA SHOWN HEREON WAS PROVIDED BY ANTERO RESOURCES CORPORATION.  
 3. AS DRILLED DATA WAS PROVIDED BY ANTERO RESOURCES CORPORATION.  
 4. WLS IS NOT CERTIFYING THE DATA AND INFORMATION PROVIDED LISTED IN NOTES 2 AND 3. ONLY THE RELATIONSHIP TO THE DATA AND INFORMATION PROVIDED TO THE LEASE SCHEMATIC.  
 5. WLS IS BY NO MEANS RESPONSIBLE FOR ANY ERRORS OR INACCURACIES WITH THE DATA AND INFORMATION THAT HAS BEEN PROVIDED.

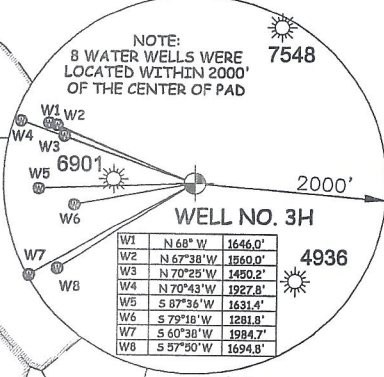

WV NORTH ZONE  
 GRID NORTH

LONGITUDE 80°57'30"  
 2,898' TO BOTTOM HOLE

I THE UNDERSIGNED, HEREBY CERTIFY THAT THIS PLAT IS CORRECT TO THE BEST OF MY KNOWLEDGE AND BELIEF AND SHOWS ALL THE INFORMATION REQUIRED BY LAW AND THE RULES ISSUED AND PERSERIBED BY THE DEPARTMENT OF ENVIRONMENTAL PROTECTION.



STATE OF WEST VIRGINIA, DIVISION OF ENVIRONMENTAL PROTECTION, OFFICE OF OIL AND GAS

WILLOW LAND SURVEYING PLLC  
 220 MASONIC AVE. PENNSBORO WEST VIRGINIA 26415

JOB # 23-006WA  
 DRAWING # MAUL3HAD  
 SCALE 1" = 2000'  
 MINIMUM DEGREE OF ACCURACY SUBMETER  
 PROVEN SOURCE OF ELEV. SUBMETER MAPPING GRADE GPS

LEGEND  
 --- Surface Owner Boundary Lines +/-  
 - - - Interior Surface Tracts +/-  
 ⊙ Proposed Well Path  
 ⊗ As Drilled Well Path

THOMAS SUMMERS P.S. 2109  
 DATE 04/12/24  
 OPERATOR'S WELL# MAUL UNIT #3H

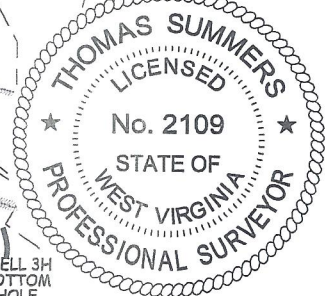

STATE OF WEST VIRGINIA DEPARTMENT OF ENERGY DIVISION OF OIL AND GAS

WELL TYPE: OIL \_\_\_ GAS X LIQUID INJECTION \_\_\_ WASTE DISPOSAL \_\_\_ 47 - 085 - 10488  
 (IF "GAS") PRODUCTION X STORAGE \_\_\_ DEEP \_\_\_ SHALLOW X STATE COUNTY PERMIT  
 LOCATION: ELEVATION 1,035' AS BUILT WATERSHED NORTH FORK HUGHES RIVER  
 QUADRANGLE PENNSBORO 7.5' (TOP HOLE) - PULLMAN 7.5' (BOTTOM HOLE) DISTRICT CLAY COUNTY RITCHIE  
 SURFACE OWNER DANIEL R. CHRISTIAN ACREAGE 17.36 ACRES +/- COUNTY NAME  
 OIL & GAS ROYALTY OWNER DANIEL R. CHRISTIAN ET UX LEASE ACREAGE 76.11 AC± COUNTY PERMIT

PROPOSED WORK: DRILL \_\_\_ CONVERT \_\_\_ DRILL DEEPER \_\_\_ REDRILL \_\_\_ FRACTURE OR STIMULATE \_\_\_  
 PLUG OFF OLD FORMATION \_\_\_ PERFORATE NEW FORMATION \_\_\_ OTHER PHYSICAL CHANGE IN WELL  
 (SPECIFY) AS DRILLED PLUG & ABANDON CLEAN OUT & REPLUG  
 TARGET FORMATION MARCELLUS ESTIMATED DEPTH 6,320' TVD 22,810' MD  
 WELL OPERATOR ANTERO RESOURCES CORP. DESIGNATED AGENT KEVIN ELLIS  
 ADDRESS 1615 WYNKOOP ST. ADDRESS 554 WHITE OAKS BLVD  
 DENVER, CO 80202 BRIDGEPORT, WV 26330

06/14/2024



INSET

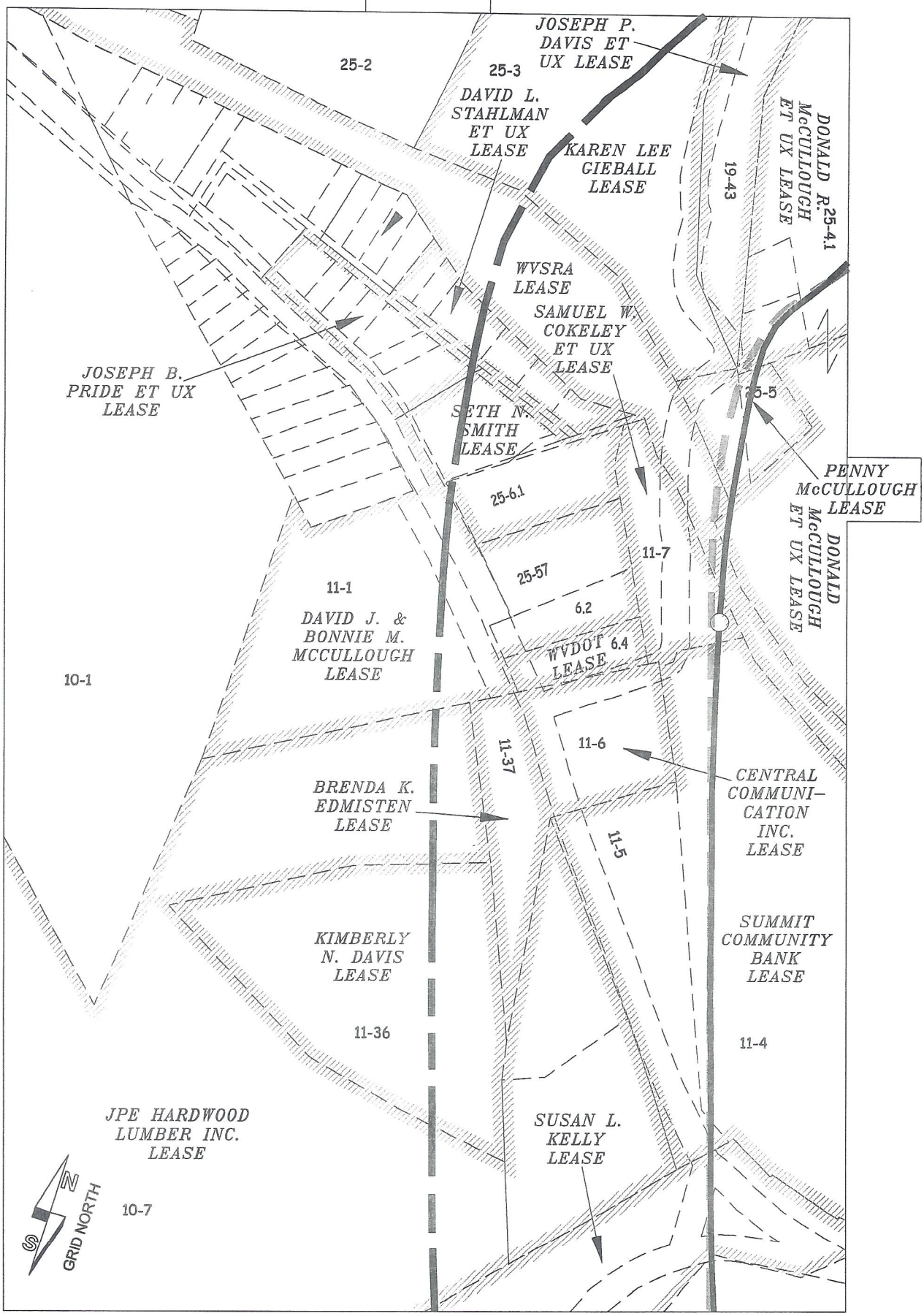

06/14/2024