

LATITUDE 39°12'30" 6,873'
 LATITUDE 39°12'30" 3,991' TO BOTTOM HOLE

Antero Resources Corporation
Well No. Key 2H

Union District - Ritchie County	
15-5	Larry Gander
21-3	Dallas Smith Et Al
21-4	Larry Gander
21-5	James Beck Et Al
21-6	WF Smith
21-6.1	Lois Gander
21-7	Elmer Pierce
21-7.1	Larry Gander
21-7.2	Larry Gander
21-8.4	Brian Vansant
21-10	James Beck
21-10.1	Harvey Shepler
21-10.2	James Beck
Southwest District - Doddridge County	
8-5	Larry Gander
12-1	David Ball

NOTES:
WELL 2H TOP HOLE INFORMATION:
 N: 247,783ft E: 1,615,121ft
 LAT: 39°10'20.38" LON: 80°51'27.27"
BOTTOM HOLE INFORMATION:
 N: 249,164ft E: 1,618,023ft
 LAT: 39°10'34.45" LON: 80°50'50.69"
 WEST VIRGINIA COORDINATE SYSTEM OF 1927 NORTH ZONE.
 ZONE WAS DERIVED FROM MEASUREMENTS TAKEN WITH TRIMBLE GEOXT SUBMETER MAPPING GRADE GPS UNIT.
 PLAT ORIENTATION, CORNER, AND WELL REFERENCE TIE LINES ARE BASED ON GRID NORTH.

(NAD) 83 (UTM) ZONE 17 COORDS:
WELL 2H TOP HOLE INFORMATION:
 N: 4,335,919m E: 512,318m
BOTTOM HOLE INFORMATION:
 N: 4,336,354m E: 513,195m

(NAD) 27 (UTM) ZONE 17 COORDS:
WELL 2H TOP HOLE INFORMATION:
 N: 14,224,714ft E: 1,680,782ft
POINT OF ENTRY INFORMATION:
 N: 14,225,507ft E: 1,683,923ft
BOTTOM HOLE INFORMATION:
 N: 14,226,142ft E: 1,683,659ft

NOTE
 NO OCCUPIED DWELLINGS OR BUILDINGS TWO THOUSAND FIVE HUNDRED (2,500) SQUARE FEET OR LARGER USED TO HOUSE OR SHELTER DAIRY CATTLE OR POULTRY HUSBANDRY ARE LOCATED WITHIN SIX HUNDRED TWENTY-FIVE (625) FEET OF THE CENTER OF THE WELL PAD.

WV NORTH ZONE
 GRID NORTH

11,691' TO BOTTOM HOLE
 13,115'
 LONGITUDE 80°50'00"
 LONGITUDE 80°50'00"

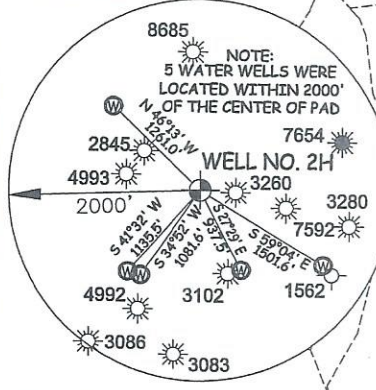
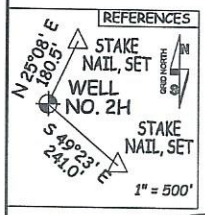

I THE UNDERSIGNED, HEREBY CERTIFY THAT THIS PLAT IS CORRECT TO THE BEST OF MY KNOWLEDGE AND BELIEF AND SHOWS ALL THE INFORMATION REQUIRED BY LAW AND THE RULES ISSUED AND PERSCRIBED BY THE DEPARTMENT OF ENVIRONMENTAL PROTECTION.

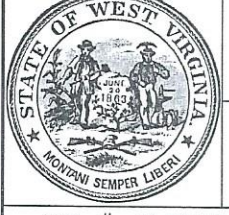

STATE OF WEST VIRGINIA, DIVISION OF ENVIRONMENTAL PROTECTION, OFFICE OF OIL AND GAS
 WILLOW LAND SURVEYING PLLC
 220 MASONIC AVE. PENNSBORO WEST VIRGINIA 26415

JOB # 21-015WA
 DRAWING # KEY2HS
 SCALE 1" = 2000'
 MINIMUM DEGREE OF ACCURACY SUBMETER
 PROVEN SOURCE OF ELEV. SUBMETER MAPPING GRADE GPS
 STATE OF WEST VIRGINIA DEPARTMENT OF ENERGY DIVISION OF OIL AND GAS

LEGEND
 — Surface Owner Boundary Lines +/-
 - - - Adjoining Surface Tracts +/-
 ⊕ Found monument, as noted

Thomas Summers
 THOMAS SUMMERS P.S. 2109

DATE 06/07/23
 OPERATOR'S WELL # KEY 2H

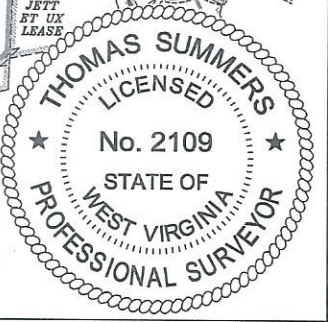
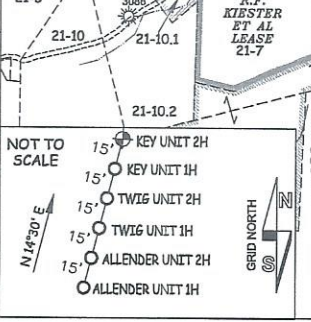

WELL TYPE: OIL ___ GAS X LIQUID INJECTION ___ WASTE DISPOSAL ___ 47 - 085 - 10561
 (IF "GAS") PRODUCTION X STORAGE ___ DEEP ___ SHALLOW X STATE COUNTY PERMIT
 LOCATION: ELEVATION 1,019' -AS-BUILT WATERSHED SOUTH FORK HUGHES RIVER
 QUADRANGLE OXFORD 7.5' DISTRICT UNION COUNTY RITCHIE
 SURFACE OWNER LARRY GANDER ET UX ACREAGE 17 ACRES +/- 07/21/2023
 OIL & GAS ROYALTY OWNER B. GUY WHITEHAIR ET UX; R. F. KIESTER ET AL; RALPH JETT ET UX; LEASE ACREAGE 50 AC.±; 70 AC.±; 148 AC.±; DAVID D. BALL ET UX 140 AC.±

PROPOSED WORK: DRILL X CONVERT ___ DRILL DEEPER ___ REDRILL ___ FRACTURE OR STIMULATE X
 PLUG OFF OLD FORMATION ___ PERFORATE NEW FORMATION X OTHER PHYSICAL CHANGE IN WELL (SPECIFY) ___
 TARGET FORMATION MARCELLUS PLUG & ABANDON CLEAN OUT & REPLUG
 WELL OPERATOR ANTERO RESOURCES CORP. ESTIMATED DEPTH 6,900' TVD 11,900' MD
 ADDRESS 1615 WYNKOOP ST. DENVER, CO 80202 DESIGNATED AGENT KEVIN ELLIS ADDRESS 535 WHITE OAK BLVD. BRIDGEPORT, WV 26330

COUNTY NAME
 PERMIT



Antero Resources Corporation

Appalachian Basin

Cashew Pad

Ritchie County

Quadrangle: Oxford

Watershed: South Fork Hughes River

District: Union

Date: 4-15-2021