

LATITUDE 39°20'00"

8,680'

LATITUDE 39°22'30" 2,557' TO BOTTOM HOLE

8,271' TO BOTTOM HOLE
LONGITUDE 81°02'30"
LONGITUDE 81°00'00"

Antero Resources Corporation
Well No. Conklin #1H

NOTES:

WELL 1H TOP HOLE INFORMATION:
N: 298,178ft E: 1,566,896ft
LAT: 39°18'30.76" LON: 81°01'50.44"
BOTTOM HOLE INFORMATION:
N: 314,207ft E: 1,561,503ft
LAT: 39°21'08.26" LON: 81°03'02.56"
WEST VIRGINIA COORDINATE SYSTEM OF 1927 NORTH ZONE. ZONE WAS DERIVED FROM MEASUREMENTS TAKEN WITH TRIMBLE GEOXT SUBMETER MAPPING GRADE GPS UNIT. PLAT ORIENTATION, CORNER, AND WELL REFERENCE TIE LINES ARE BASED ON GRID NORTH.

(NAD) 83 (UTM) ZONE 17 COORDS:
WELL 1H TOP HOLE INFORMATION:
N: 4,351,026m E: 497,370m
BOTTOM HOLE INFORMATION:
N: 4,355,882m E: 495,645m

(NAD) 27 (UTM) ZONE 17 COORDS:
WELL 1H TOP HOLE INFORMATION:
N: 14,274,278ft E: 1,631,739ft
POINT OF ENTRY INFORMATION:
N: 14,274,336ft E: 1,631,528ft
BOTTOM HOLE INFORMATION:
N: 14,290,210ft E: 1,626,082ft

NOTE
NO OCCUPIED DWELLINGS OR BUILDINGS TWO THOUSAND FIVE HUNDRED (2,500) SQUARE FEET OR LARGER USED TO HOUSE OR SHELTER DAIRY CATTLE OR POULTRY HUSBANDRY ARE LOCATED WITHIN SIX HUNDRED TWENTY-FIVE (625) FEET OF THE CENTER OF THE WELL PAD.

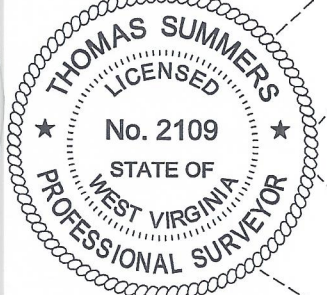
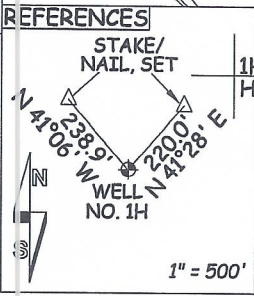

I THE UNDERSIGNED, HEREBY CERTIFY THAT THIS PLAT IS CORRECT TO THE BEST OF MY KNOWLEDGE AND BELIEF AND SHOWS ALL THE INFORMATION REQUIRED BY LAW AND THE RULES ISSUED AND PRESCRIBED BY THE DEPARTMENT OF ENVIRONMENTAL PROTECTION.



STATE OF WEST VIRGINIA, DIVISION OF ENVIRONMENTAL PROTECTION, OFFICE OF OIL AND GAS

WILLOW LAND SURVEYING PLLC
220 MASONIC AVE. PENNSBORO WEST VIRGINIA 26415

JOB # 23-024WA
DRAWING # CONKLIN1HPR1
SCALE 1" = 2000'
MINIMUM DEGREE OF ACCURACY SUBMETER
PROVEN SOURCE OF ELEV. SUBMETER MAPPING GRADE GPS

LEGEND
--- Surface Owner Boundary Lines +/-
- - - Adjoining Surface Tracts +/-
⊕ Found monument, as noted

STATE OF WEST VIRGINIA DEPARTMENT OF ENERGY DIVISION OF OIL AND GAS

DATE 02/21/24
OPERATOR'S WELL# CONKLIN UNIT #1H

WELL TYPE: OIL ___ GAS X LIQUID INJECTION ___ WASTE DISPOSAL ___ 47 ___ 085 ___ 10510
(IF "GAS") PRODUCTION X STORAGE ___ DEEP ___ SHALLOW X STATE COUNTY PERMIT
LOCATION: ELEVATION 1,066' - AS BUILT WATERSHED NORTH FORK HUGHES RIVER
QUADRANGLE ELLENBORO 7.5' DISTRICT CLAY COUNTY RITCHIE
SURFACE OWNER MICHAEL UNDERWOOD ET AL ACREAGE 50 ACRES +/- 05/03/2024
OIL & GAS ROYALTY OWNER RONNEL L. UNDERWOOD ET AL LEASE ACREAGE 266.83 ACRES±

PROPOSED WORK: DRILL ___ CONVERT ___ DRILL DEEPER X REDRILL ___ FRACTURE OR STIMULATE
PLUG OFF OLD FORMATION ___ PERFORATE NEW FORMATION X OTHER PHYSICAL CHANGE IN WELL X
(SPECIFY) MOD-BHL PLUG & ABANDON CLEAN OUT & REPLUG
TARGET FORMATION MARCELLUS ESTIMATED DEPTH 6,700' TVD 24,800' MD
WELL OPERATOR ANTERO RESOURCES CORP. DESIGNATED AGENT KEVIN ELLIS
ADDRESS 1615 WYNKOOP ST. ADDRESS 535 WHITE OAKS BLVD
FORM WW-6 DENVER, CO 80202 BRIDGEPORT, WV 26330

LESSOR

A	PAMELA L. NICHOLS
B	THE HEFLIN MINERAL RIGHTS PARTNERSHIP
C	REX A. COX AND PAMELA L. COX
D	ANTERO MINERALS, LLC.
E	ELLERY DON WILSON & LISA K. WILSON
F	MARY V. TEMPLETON ET AL
G	MARY V. TEMPLETON
H	IRA M. HAUGHT
I	ADA WEEKLY ET AL
J	DONNA MOSSOR
K	J.R. MORRISON ET AL
L	HERITAGE RESOURCES-MARCELLUS MINERALS, LLC.
M	SHEILA R. MCDONALD
N	SARAH B. MIHLBAUER ET AL
O	ROBERT W. WARD, JR.
P	RIDGETOP CAPITOL VI, LP
Q	ANDREA S. MAHANEY
R	RIDGETOP CAPITOL VI, LP
S	RIDGETOP CAPITOL VI, LP
T	STEVEN ALKIRE
U	RONNEL UNDERWOOD ET AL
V	RONNEL UNDERWOOD ET AL

CLAY DISTRICT RITCHIE COUNTY

6-7	Kenneth Mossor
6-18	Consolidated Timberlands LLC
11-12.1	Donald Ritchey
11-32	Lorena Mossor Et Al
12-1.2	Adams County Hunt Club LLP
12-1.3	Johnny Cool
12-1.7	Vince Butta
12-5	Wanda McKinney
12-5.1	Wanda McKinney
12-5.2	Wanda McKinney
12-5.3	Andrea Mahaney
12-6	Andrea Mahaney
12-6.1	Adams County Hunt Club LLP
12-6.2	Adams County Hunt Club LLP
12-6.3	Adams County Hunt Club LLP
12-16	Michael Underwood Et Al
12-16.1	Michael Underwood Et Al
12-16.2	Michael Underwood Et Al
12-16.3	Michael Underwood Et Al
12-17	Erma Smith Et Al

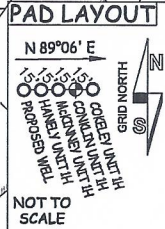

COUNTY NAME PERMIT