

LATITUDE 39°17'30" 2,264'

LATITUDE 39°15'00"

8,670' TO BOTTOM HOLE

2,482' LONGITUDE 81°00'00"

7,407' TO BOTTOM HOLE LONGITUDE 80°57'30"

Antero Resources Corporation Well No. Lambert #1H

NOTES:

WELL 1H TOP HOLE INFORMATION:  
 N: 289,442ft E: 1,573,167ft  
 LAT: 39°17'05.47" LON: 81°00'28.79"

BOTTOM HOLE INFORMATION:  
 N: 268,254ft E: 1,578,228ft  
 LAT: 39°13'46.80" LON: 80°59'20.18"

WEST VIRGINIA COORDINATE SYSTEM OF 1927 NORTH ZONE. ZONE WAS DERIVED FROM MEASUREMENTS TAKEN WITH TRIMBLE GEOXT SUBMETER MAPPING GRADE GPS UNIT. PLAT ORIENTATION, CORNER, AND WELL REFERENCE TIE LINES ARE BASED ON GRID NORTH.

(NAD) 83 (UTM) ZONE 17 COORDS:  
 WELL 1H TOP HOLE INFORMATION:  
 N: 4,348,397m E: 499,325m  
 BOTTOM HOLE INFORMATION:  
 N: 4,342,272m E: 500,969m

(NAD) 27 (UTM) ZONE 17 COORDS:  
 WELL 1H TOP HOLE INFORMATION:  
 N: 14,265,652ft E: 1,638,154ft  
 POINT OF ENTRY INFORMATION:  
 N: 14,264,740ft E: 1,636,955ft  
 BOTTOM HOLE INFORMATION:  
 N: 14,245,559ft E: 1,643,549ft

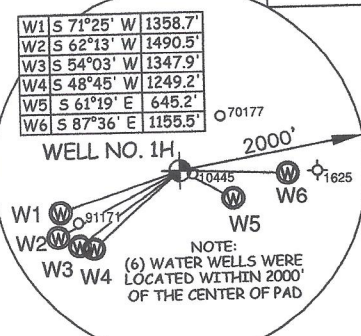
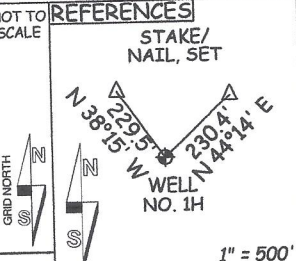
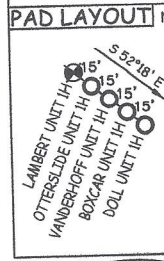

I THE UNDERSIGNED, HEREBY CERTIFY THAT THIS PLAT IS CORRECT TO THE BEST OF MY KNOWLEDGE AND BELIEF AND SHOWS ALL THE INFORMATION REQUIRED BY LAW AND THE RULES ISSUED AND PERSCRIBED BY THE DEPARTMENT OF ENVIRONMENTAL PROTECTION.

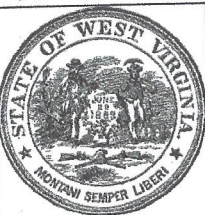

STATE OF WEST VIRGINIA, DIVISION OF ENVIRONMENTAL PROTECTION, OFFICE OF OIL AND GAS

WILLOW LAND SURVEYING PLLC  
 220 MASONIC AVE. PENNSBORO WEST VIRGINIA 26415

NOTE: NO OCCUPIED DWELLINGS OR BUILDINGS TWO THOUSAND FIVE HUNDRED (2,500) SQUARE FEET OR LARGER USED TO HOUSE OR SHELTER DAIRY CATTLE OR POULTRY HUSBANDRY ARE LOCATED WITHIN SIX HUNDRED TWENTY-FIVE (625) FEET OF THE CENTER OF THE WELL PAD.

CLAY DISTRICT RITCHIE COUNTY

24-7	Tech Service Center
24-9	Richard Kelley
24-10	Nelson M. Hayhurst
24-25	Mark Spiker
24-25.1	Don Slawson
24-26.1	WVSR
24-34.2	Stonewall Property Holdings LLC
24-34	Craig Hogue
24-35	Richard Lambert
24-35.1	Mary Gibbs
24-35.2	Richard Lambert
24-35.3	Richard Lambert
24-47	Joey Shaffer
24-47.1	John Mirbach
24-47.2	Mark Jones
24-54	Charles Moore
24-55	Jack Vanderhoff
24-55.5	Timothy Mahaney
29-5	The Nature Conservancy
29-16	Terry Bunner
29-24	Sandra Bradford
29-24.1	Steven Davis
29-28	Sarah Riddle
29-37	Sheila Mayo
29-39	Sheila Mayo
29-40	Amos Bunner
29-41	Betsy Thomson
29-42	Nathan Ayers
29-43	Sheila Ross
29-44	Sheila Mayo
29-45	Charles Sherman
29-46	Robert Pratt
29-59	Amos Bunner
29-60	Amos Bunner
29-61	Harry Kipe
29-61.1	Stephen Marshall
29-62	William Goff
29-64	Joseph Vanease
29-65	James Dunlap
29-66	James Dunlap
30-19	David Riddle
30-31	David Riddle
30-32	Earl Riddle
30-33	Bear Knob Holdings LLC
35-1	Gary Grobaski
35-2	Debra Davis
35-7	Delores Schamberger
35-13	Philip Riggs
35-14	Darren Dodd
35-30	Chad Johnson
35-31	Max Dodd

LESSOR

A	DAVID LEE REYMOND
B	ANTERO MINERALS, LLC.
C	WEST VIRGINIA DIVISION OF MULTIMODAL TRANSPORTATION FACILITIES
D	MILDRED MAY LAMBERT
E1	J.C. HOGUE ET AL
E2	J.C. HOGUE ET AL
F	LAURA M. ULAM
G	WILLIAM MOORE AND MELVINA MOORE
H	GERALD V. WILSON
I1	THE NATURE CONSERVANCY
I2	SHELIA ROSS COX
I3	CHAD W. JOHNSON
J	BOBBY J. BUNNER
K	ET BLUE GRASS, LLC.
L	ANTERO MINERALS, LLC.
M	JUDITH A. BEARY
N	KEVIN A. RIDDLE
O	JUDITH ANN BEARY
P	JUDITH ANN BEARY
Q	PATHFINDER RESOURCES IV, LLC
R	WAYNE DOUGLAS STEWART
S	BURL DODD, ET AL
T	EVELYN HAYHURST
U	JAMES E. RAINES, ET AL
V	JAMES MERCER
W	NEAL COLLINS

JOB # 23-030WA  
 DRAWING # LAMBERT1HPR2  
 SCALE 1" = 2000'  
 MINIMUM DEGREE OF ACCURACY SUBMETER  
 PROVEN SOURCE OF ELEV. SUBMETER MAPPING GRADE GPS

STATE OF WEST VIRGINIA DEPARTMENT OF ENERGY DIVISION OF OIL AND GAS

LEGEND

- Surface Owner Boundary Lines +/-
- Adjoining Surface Tracts +/-
- Found monument, as noted

DOUGLAS R. ROWE P.S. 2202

DATE 6/06/24

OPERATOR'S WELL# LAMBERT UNIT #1H

WELL TYPE: OIL  GAS  LIQUID INJECTION  WASTE DISPOSAL  47 - 085 - 10518  
 (IF "GAS") PRODUCTION  STORAGE  DEEP  SHALLOW  STATE COUNTY PERMIT  
 LOCATION: ELEVATION AS BUILT - 1,025' WATERSHED NORTH FORK HUGHES RIVER  
 QUADRANGLE ELLENBORO 7.5 DISTRICT CLAY COUNTY 07/05/2024  
 SURFACE OWNER NELSON MARK HAYHURST ACREAGE 9.65 ACRES +/- LEASE ACREAGE 9.65 ACRES±  
 OIL & GAS ROYALTY OWNER EVELYN HAYHURST  
 PROPOSED WORK: DRILL  CONVERT  DRILL DEEPER  REDRILL  FRACTURE OR STIMULATE  
 PLUG OFF OLD FORMATION  PERFORATE NEW FORMATION  OTHER PHYSICAL CHANGE IN WELL   
 (SPECIFY) MOD-BHL PLUG & ABANDON CLEAN OUT & REPLUG  
 TARGET FORMATION MARCELLUS ESTIMATED DEPTH 6,700' TVD 30,200' MD  
 WELL OPERATOR ANTERO RESOURCES CORP. DESIGNATED AGENT KEVIN ELLIS  
 ADDRESS 1615 WYNKOOP ST. ADDRESS 535 WHITE OAKS BLVD  
 DENVER, CO 80202 BRIDGEPORT, WV 26330