

LATITUDE 39°17'30"

6,004'

LATITUDE 39°15'00"

708' TO BOTTOM HOLE

1,724' LONGITUDE 81°00'00"

5,509' TO BOTTOM HOLE LONGITUDE 81°00'00"

Antero Resources Corporation Well No. Saturn #1H

Table listing landowners in the CLAY DISTRICT - RITCHIE COUNTY, including names like RONALD HAYHURST, DAVID LAWRENCE, and RICHARD BLOUIR.

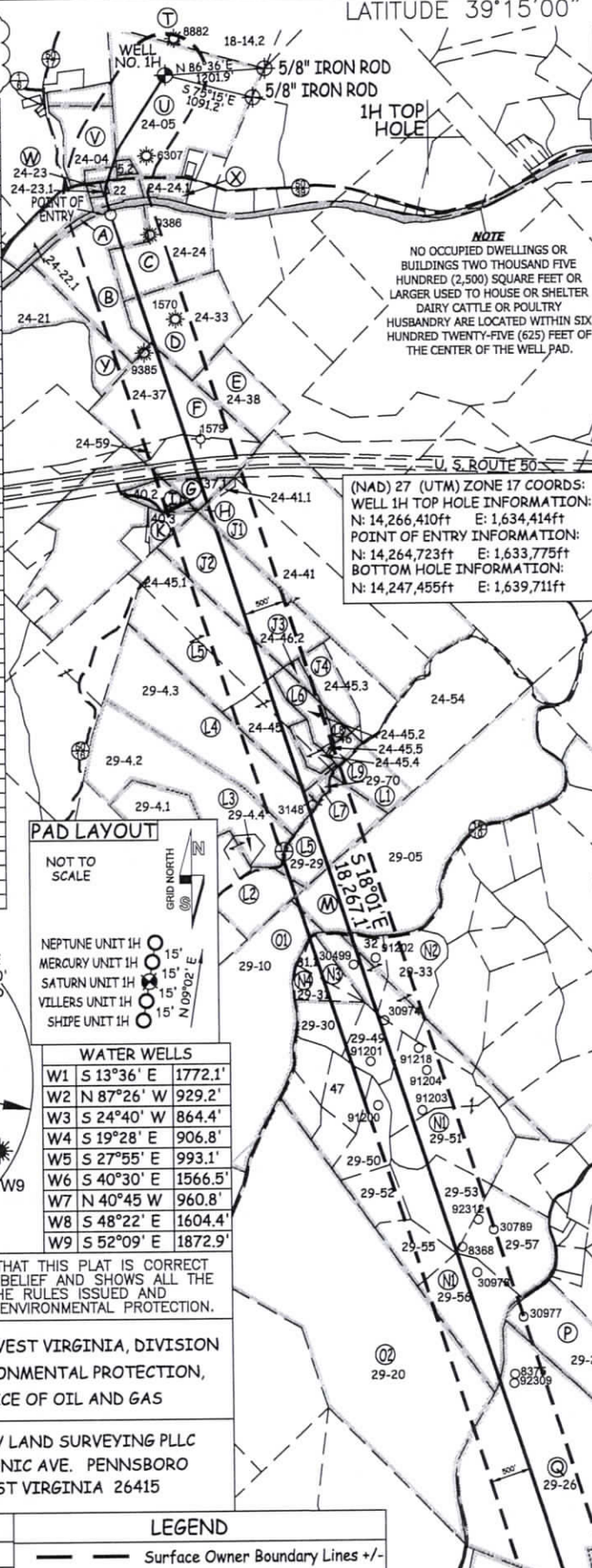

NOTES: WELL 1H TOP HOLE INFORMATION: N: 290,263ft E: 1,569,440ft... BOTTOM HOLE INFORMATION: N: 271,215ft E: 1,574,421ft...

(NAD) 27 (UTM) ZONE 17 COORDS: WELL 1H TOP HOLE INFORMATION: N: 14,266,410ft E: 1,634,414ft...

LESSOR table listing various landowners and their well identifiers, such as WEST VIRGINIA DIVISION OF MULTIMODAL TRANSPORTATION FACILITIES and TOM G. STRICKLER, JR. ET UX.

PAD LAYOUT

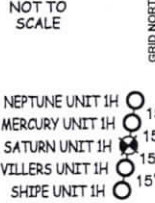

WATER WELLS table listing well identifiers (W1-W9) and their coordinates, such as W1 S 13°36' E 1772.1'.

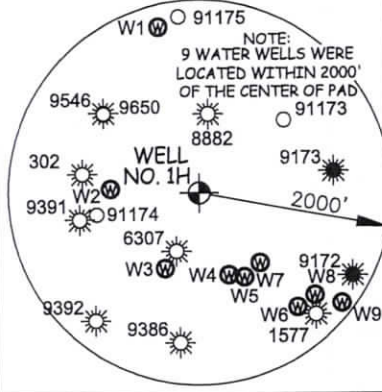

I THE UNDERSIGNED, HEREBY CERTIFY THAT THIS PLAT IS CORRECT TO THE BEST OF MY KNOWLEDGE AND BELIEF AND SHOWS ALL THE INFORMATION REQUIRED BY LAW AND THE RULES ISSUED AND PERSCRIBED BY THE DEPARTMENT OF ENVIRONMENTAL PROTECTION.



STATE OF WEST VIRGINIA, DIVISION OF ENVIRONMENTAL PROTECTION, OFFICE OF OIL AND GAS. WILLLOW LAND SURVEYING PLLC 220 MASONIC AVE. PENNSBORO WEST VIRGINIA 26415

JOB # 23-010WA DRAWING # SATURN1HR3 SCALE 1" = 2000' MINIMUM DEGREE OF ACCURACY SUBMETER PROVEN SOURCE OF ELEV. SUBMETER MAPPING GRADE GPS

LEGEND: Surface Owner Boundary Lines +/-, Adjoining Surface Tracts +/-, Found monument, as noted. Includes signature of Thomas Summers and date 01/29/25.

WELL TYPE: OIL ___ GAS X LIQUID INJECTION ___ WASTE DISPOSAL (IF "GAS") PRODUCTION X STORAGE ___ DEEP ___ SHALLOW LOCATION: ELEVATION PROPOSED - 1,007' WATERSHED NORTH FORK HUGHES RIVER QUADRANGLE ELLENBORO 7.5' DISTRICT CLAY COUNTY RITCHIE SURFACE OWNER RICHARD E. BLOUIR ET UX ACREAGE 53.682 ACRES +/- OIL & GAS ROYALTY OWNER AGNES L. ROGERS LEASE ACREAGE 57 ACRES± PROPOSED WORK: DRILL ___ CONVERT ___ DRILL DEEPER X REDRILL ___ FRACTURE OR STIMULATE X PLUG OFF OLD FORMATION PERFORATE NEW FORMATION ___ OTHER PHYSICAL CHANGE IN WELL (SPECIFY) MOD-BHL PLUG & ABANDON ___ CLEAN OUT & REPLUG ___ TARGET FORMATION MARCELLUS ESTIMATED DEPTH 7,600' TVD 28,200' MD WELL OPERATOR ANTERO RESOURCES CORP. DESIGNATED AGENT KEVIN ELLIS ADDRESS 1615 WYNKOOP ST. ADDRESS 535 WHITE OAKS BLVD DENVER, CO 80202 BRIDGEPORT, WV 26330

