

4708510539

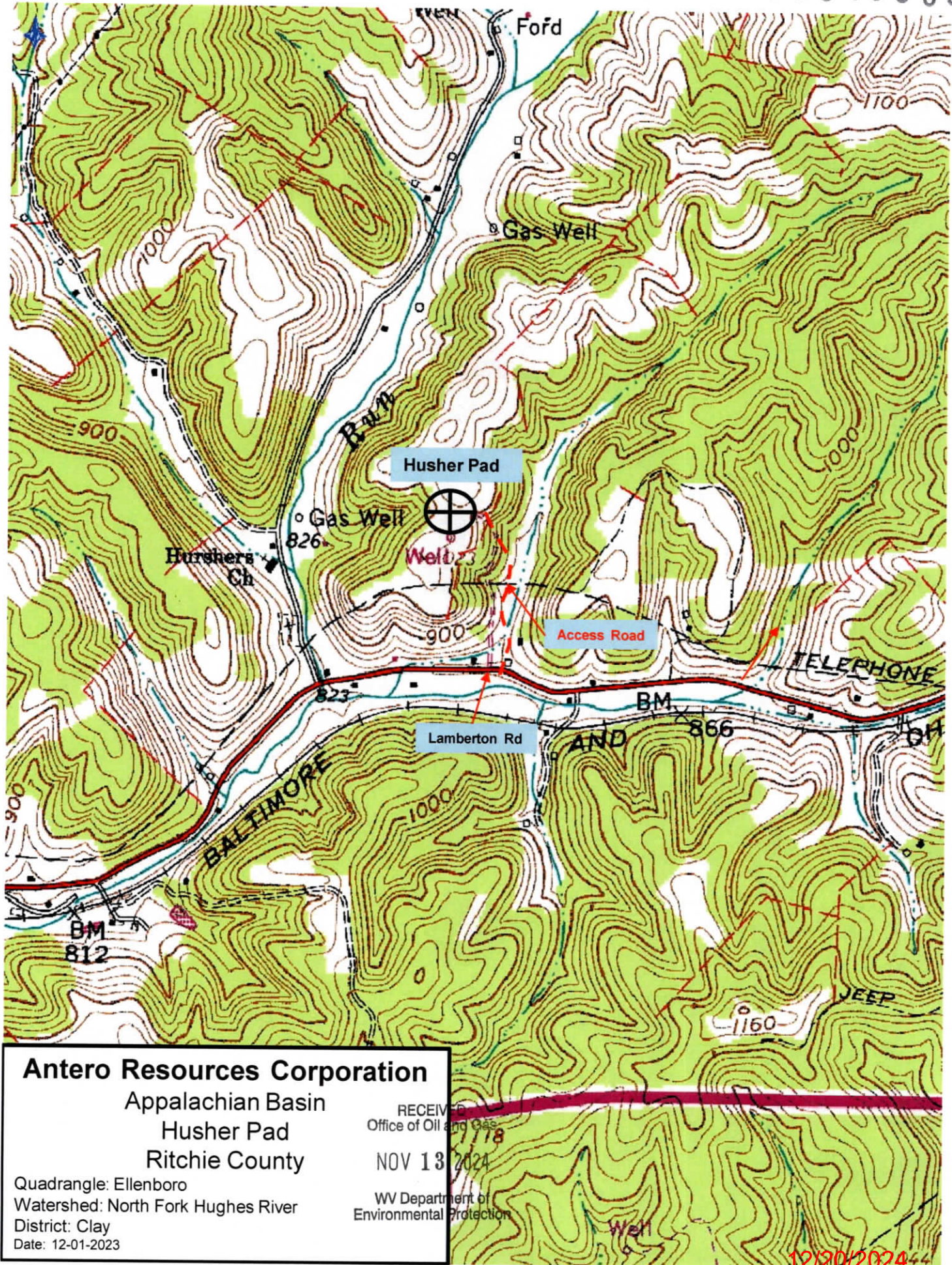

**Antero Resources Corporation**  
 Appalachian Basin  
 Husher Pad  
 Ritchie County

Quadrangle: Ellenboro  
 Watershed: North Fork Hughes River  
 District: Clay  
 Date: 12-01-2023

RECEIVED  
 Office of Oil and Gas  
 NOV 13 2024  
 WV Department of  
 Environmental Protection

12/20/2024

LATITUDE 39°17'30"

6,009'

LATITUDE 39°17'30"

7,270' TO BOTTOM HOLE

LONGITUDE 81°00'00"

4,678' TO BOTTOM HOLE

Antero Resources Corporation Well No. Shipe #1H

Table listing landowners in Clay District - Ritchie County, including Ronald Hayhurst, Carol Spangler, Michael Reed, Kevin Minor, David Lawrence, Roger Hart, Richard Blouir, Frederick Wanstreet, Franklin Owens, Rodney Webber, Charles Thomas, Triple B Trucking Inc, Clarence McCullough, Kimberly Barnes, Matthew Blouir, Anna Williamson, Ronald Lane Inc, Parks Perkins Properties LLC, Michael Hall, Halls' WVA Welding Equipment Inc, Hall Family Trust, Michael Hall, Ronald Lane Inc, Robert Shipe, and others.

NOTES: WELL 1H TOP HOLE INFORMATION: N: 290,234ft E: 1,569,435ft LAT: 39°17'12.68" LON: 81°01'16.42" BOTTOM HOLE INFORMATION: N: 287,331ft E: 1,568,125ft LAT: 39°16'43.77" LON: 81°01'32.45" WEST VIRGINIA COORDINATE SYSTEM OF 1927 NORTH ZONE. ZONE WAS DERIVED FROM MEASUREMENTS TAKEN WITH TRIMBLE GEOXT SUBMETER MAPPING GRADE GPS UNIT. PLAT ORIENTATION, CORNER, AND WELL REFERENCE TIE LINES ARE BASED ON GRID NORTH.

(NAD) 83 (UTM) ZONE 17 COORDS: WELL 1H TOP HOLE INFORMATION: N: 4,348,619m E: 498,184m BOTTOM HOLE INFORMATION: N: 4,347,728m E: 497,799m

(NAD) 27 (UTM) ZONE 17 COORDS: WELL 1H TOP HOLE INFORMATION: N: 14,266,391ft E: 1,634,410ft POINT OF ENTRY INFORMATION: N: 14,263,791ft E: 1,633,033ft BOTTOM HOLE INFORMATION: N: 14,263,458ft E: 1,633,149ft

Table of LEASES including Tom G. Strickler, Jr., Et Ux, Franklin Owens and Annie L. Owens, Virginia L. Connors, Agnes L. Rogers, Agnes L. Rogers, F. Robert Hayhurst Family Trust, Tom G. Strickler, Jr., Et Ux, Clarence J. McCullough Et Ux, Clarence J. McCullough Et Ux, Tom G. Strickler, Jr., Et Ux, Richard Blouir Et Al, and WV Division of Multimodal Transportation Facilities.

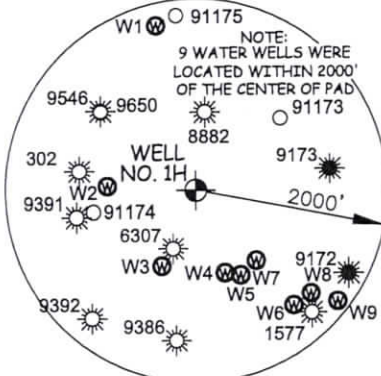
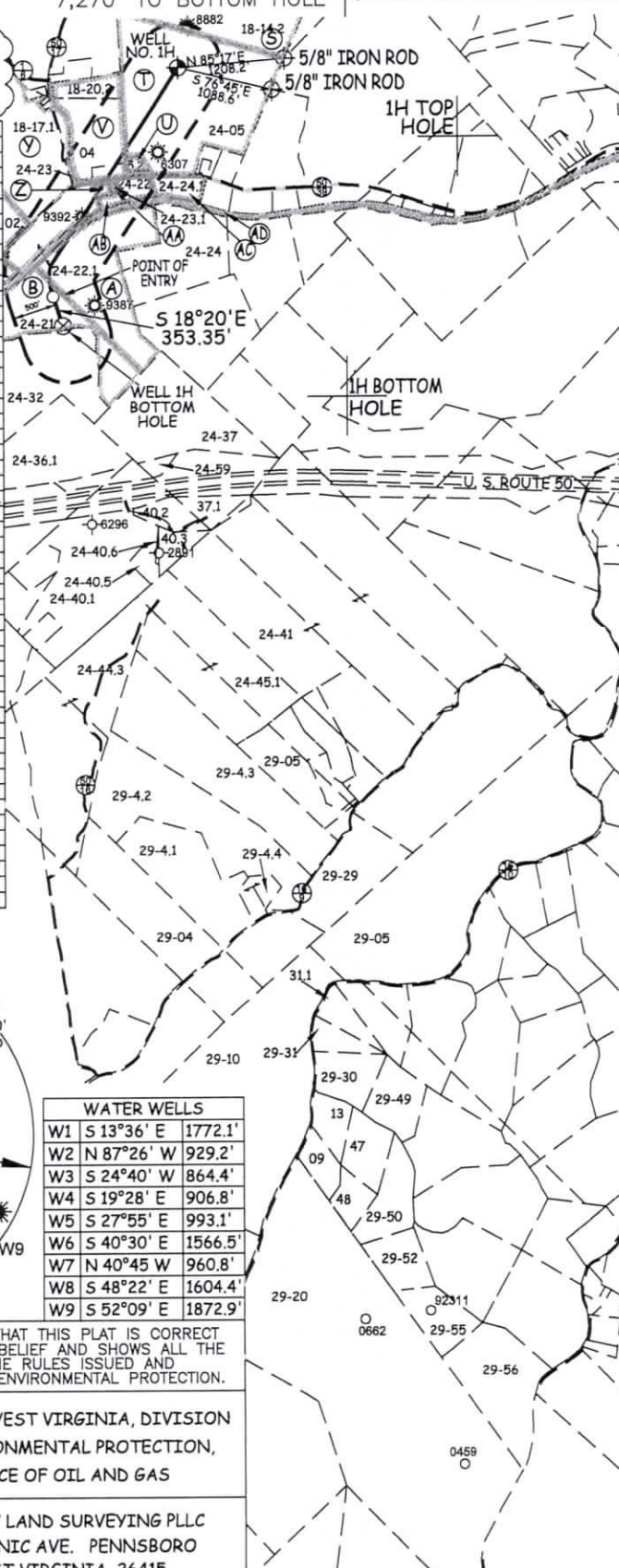

WATER WELLS table with columns for well ID, bearing, distance, and coordinates. Wells include W1 through W9 with bearings ranging from S 13°36' E to S 52°09' E and distances from 1772.1' to 1872.9'.

I THE UNDERSIGNED, HEREBY CERTIFY THAT THIS PLAT IS CORRECT TO THE BEST OF MY KNOWLEDGE AND BELIEF AND SHOWS ALL THE INFORMATION REQUIRED BY LAW AND THE RULES ISSUED AND PERSCRIBED BY THE DEPARTMENT OF ENVIRONMENTAL PROTECTION.



STATE OF WEST VIRGINIA, DIVISION OF ENVIRONMENTAL PROTECTION, OFFICE OF OIL AND GAS. WILLOW LAND SURVEYING PLLC, 220 MASONIC AVE. PENNSBORO WEST VIRGINIA 26415.

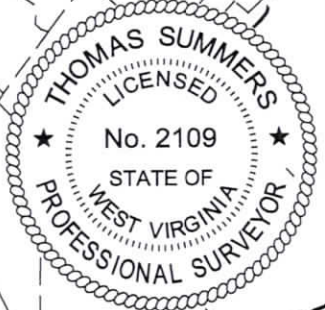

JOB # 23-010WA DRAWING # SHIPE1HSR SCALE 1" = 2000' MINIMUM DEGREE OF ACCURACY SUBMETER PROVEN SOURCE OF ELEV. SUBMETER MAPPING GRADE GPS

LEGEND table: Solid line for Surface Owner Boundary Lines +/-, Dashed line for Adjoining Surface Tracts +/-, Circle with cross for Found monument, as noted.

THOMAS SUMMERS P.S. 2109 DATE 11/06/24 OPERATOR'S WELL# SHIPE UNIT #1H 47 - 085 - 10539 STATE COUNTY PERMIT

NOTE: NO OCCUPIED DWELLINGS OR BUILDINGS TWO THOUSAND FIVE HUNDRED (2,500) SQUARE FEET OR LARGER USED TO HOUSE OR SHELTER DAIRY CATTLE OR POULTRY HUSBANDRY ARE LOCATED WITHIN SIX HUNDRED TWENTY-FIVE (625) FEET OF THE CENTER OF THE WELL PAD.

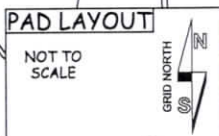

WELL TYPE: OIL \_\_\_ GAS X LIQUID INJECTION \_\_\_ WASTE DISPOSAL (IF "GAS") PRODUCTION X STORAGE \_\_\_ DEEP \_\_\_ SHALLOW LOCATION: ELEVATION PROPOSED -1,007' WATERSHED NORTH FORK HUGHES RIVER QUADRANGLE ELLENBORO 7.5' DISTRICT CLAY COUNTY RITCHIE SURFACE OWNER RICHARD E. BLOUIR ET UX ACREAGE 53.682 ACRES +/- OIL & GAS ROYALTY OWNER AGNES L. ROGERS LEASE ACREAGE 57 ACRES± PROPOSED WORK: DRILL X CONVERT \_\_\_ DRILL DEEPER \_\_\_ REDRILL \_\_\_ FRACTURE OR STIMULATE X PLUG OFF OLD FORMATION PERFORATE NEW FORMATION \_\_\_ OTHER PHYSICAL CHANGE IN WELL (SPECIFY) PLUG & ABANDON \_\_\_ CLEAN OUT & REPLUG \_\_\_ TARGET FORMATION MARCELLUS ESTIMATED DEPTH 7,600' TVD 11,600' MD WELL OPERATOR ANTERO RESOURCES CORP. DESIGNATED AGENT KEVIN ELLIS ADDRESS 1615 WYNKOOP ST. ADDRESS 535 WHITE OAKS BLVD BRIDGEPORT, WV 26330

