



west virginia department of environmental protection

Office of Oil and Gas
601 57th Street, S.E.
Charleston, WV 25304
(304) 926-0450
fax: (304) 926-0452

Harold D. Ward, Cabinet Secretary
www.dep.wv.gov

Wednesday, January 29, 2025
WELL WORK PERMIT
Horizontal 6A / New Drill

ANTERO RESOURCES CORPORATION
1615 WYNKOOP STREET

DENVER, CO 80202

Re: Permit approval for Turtle 5V
47-085-10542-00-00

This well work permit is evidence of permission granted to perform the specified well work at the location described on the attached pages and located on the attached plat, subject to the provisions of Chapter 22 of the West Virginia Code of 1931, as amended, and all rules and regulations promulgated thereunder, and to any additional specific conditions and provisions outlined in the pages attached hereto. Notification shall be given by the operator to the Oil and Gas Inspector at least 24 hours prior to the construction of roads, locations, and/or pits for any permitted work. In addition, the well operator shall notify the same inspector 24 hours before any actual well work is commenced and prior to running and cementing casing. Spills or emergency discharges must be promptly reported by the operator to 1-800-642-3074 and to the Oil and Gas Inspector.

Please be advised that form WR-35, Well Operators Report of Well Work is to be submitted to this office within 90 days of completion of permitted well work, as should form WR-34 Discharge Monitoring Report within 30 days of discharge of pits, if applicable. Failure to abide by all statutory and regulatory provisions governing all duties and operations hereunder may result in suspension or revocation of this permit and, in addition, may result in civil and/or criminal penalties being imposed upon the operators.

Per 35 CSR 4-5.2.g this permit will expire in two (2) years from the issue date unless permitted well work is commenced. If there are any questions, please feel free to contact me at (304) 926-0450.

A blue ink signature of James A. Martin, Chief, is written over the text of the letter.

James A. Martin
Chief

Operator's Well Number: Turtle 5V
Farm Name: Eric A Flynn Jr.
U.S. WELL NUMBER: 47-085-10542-00-00
Horizontal 6A New Drill
Date Issued: 1/29/2025

PERMIT CONDITIONS

West Virginia Code § 22-6A-8(d) allows the Office of Oil and Gas to place specific conditions upon this permit. Permit conditions have the same effect as law. Failure to adhere to the specified permit conditions may result in enforcement action.

CONDITIONS

1. This proposed activity may require permit coverage from the United States Army Corps of Engineers (USACE). Through this permit, you are hereby being advised to consult with USACE regarding this proposed activity.
2. If the operator encounters an unanticipated void, or an anticipated void at an unanticipated depth, the operator shall notify the inspector within 24 hours. Modifications to the casing program may be necessary to comply with W. Va. Code § 22-6A-5a (12), which requires drilling to a minimum depth of thirty feet below the bottom of the void, and installing a minimum of twenty (20) feet of casing. Under no circumstance should the operator drill more than one hundred (100) feet below the bottom of the void or install less than twenty (20) feet of casing below the bottom of the void.
3. When compacting fills, each lift before compaction shall not be more than 12 inches in height, and the moisture content of the fill material shall be within limits as determined by the Standard Proctor Density test of the actual soils used in specific engineered fill, ASTM D698, Standard Test Method for Laboratory Compaction Characteristics of Soil Using Standard Effort, to achieve 95 % compaction of the optimum density. Each lift shall be tested for compaction, with a minimum of two tests per lift per acre of fill. All test results shall be maintained on site and available for review.
4. Operator shall install signage per § 22-6A-8g (6) (B) at all source water locations included in their approved water management plan within 24 hours of water management plan activation.
5. Oil and gas water supply wells will be registered with the Office of Oil and Gas and all such wells will be constructed and plugged in accordance with the standards of the Bureau for Public Health set forth in its Legislative rule entitled *Water Well Regulations*, 64 C.S.R. 19. Operator is to contact the Bureau of Public Health regarding permit requirements. In lieu of plugging, the operator may transfer the well to the surface owner upon agreement of the parties. All drinking water wells within fifteen hundred feet of the water supply well shall be flow tested by the operator upon request of the drinking well owner prior to operating the water supply well.
6. Pursuant to the requirements pertaining to the sampling of domestic water supply wells/springs the operator shall, no later than thirty (30) days after receipt of analytical data provide a written copy to the Chief and any of the users who may have requested such analyses.
7. Notification shall be given by the operator to the Oil and Gas Inspector at least 24 hours prior to the construction of roads, locations and/or pits for any permitted work. In addition, the well operator shall notify the same inspector 24 hours before any actual well work is commenced and prior to running and cementing casing. Also, 24 hours prior to the initiation of the completion process the operator shall notify the Chief or his designee.
8. During the completion process the operator shall monitor annular pressures and report any anomaly noticed to the chief or his designee immediately.
9. If any explosion or other accident causing loss of life or serious personal injury occurs in or about a well or well work on a well, the well operator or its contractor shall give notice, stating the particulars of the explosion or accident, to the oil and gas inspector and the Chief, within 24 hours of said accident.
10. During the casing and cementing process, in the event cement does not return to the surface, the oil and gas inspector shall be notified within 24 hours.
11. The operator shall provide to the Office of Oil and Gas the dates of each of the following within 30 days of their occurrence: completion of construction of the well pad, commencement of drilling, cessation of drilling, completion of any other permitted well work, and completion of the well. Such notice shall be provided by sending an email to DEPOOGNotify@wv.gov.

01/31/2025

STATE OF WEST VIRGINIA
DEPARTMENT OF ENVIRONMENTAL PROTECTION, OFFICE OF OIL AND GAS
WELL WORK PERMIT APPLICATION

1) Well Operator: Antero Resources Corporation
Operator ID: 494507062 County: 085-Ritchie District: Union Quadrangle: Pullman

2) Operator's Well Number: Turtle Unit 5V Well Pad Name: Turtle Pad

3) Farm Name/Surface Owner: Eric A. Flynn Jr. Public Road Access: County Road 7/10

4) Elevation, current ground: 1167' Elevation, proposed post-construction: 1141'

5) Well Type (a) Gas Oil Underground Storage
Other
(b) If Gas Shallow Deep
Horizontal

6) Existing Pad: Yes or No No

7) Proposed Target Formation(s), Depth(s), Anticipated Thickness and Expected Pressure(s):
Marcellus Shale: 6700' TVD, Anticipated Thickness- 55 feet, Associated Pressure- 2850#

8) Proposed Total Vertical Depth: 6700' TVD

9) Formation at Total Vertical Depth: Marcellus

10) Proposed Total Measured Depth: 6700' MD

11) Proposed Horizontal Leg Length: 0'

12) Approximate Fresh Water Strata Depths: 273, 1136'

RECEIVED
Office of Oil and Gas

13) Method to Determine Fresh Water Depths: 47-085-03002, 47-085-05000

JAN 27 2025

14) Approximate Saltwater Depths: 1800'

15) Approximate Coal Seam Depths: 780, 894'

WV Department of
Environmental Protection

16) Approximate Depth to Possible Void (coal mine, karst, other): None Anticipated

17) Does Proposed well location contain coal seams directly overlying or adjacent to an active mine? Yes No

(a) If Yes, provide Mine Info: Name: _____
Depth: _____
Seam: _____
Owner: _____

[Signature]
1-24-25 Page 1 of 3

WW-6B
(04/15)

4708510542

API NO. 47-085

OPERATOR WELL NO. Turtle Unit 5V

Well Pad Name: Turtle Pad

18)

CASING AND TUBING PROGRAM

TYPE	Size (in)	New or Used	Grade	Weight per ft. (lb/ft)	FOOTAGE: For Drilling (ft)	INTERVALS: Left in Well (ft)	CEMENT: Fill-up (Cu. Ft.)/CTS
Conductor	20"	New	H-40	94#	100'	100'	CTS, 96 Cu. Ft.
Fresh Water	13-3/8"	New	J-55	54.5#	1186'	1186'	CTS, 1236 Cu. Ft.
Coal	9-5/8"	New	J-55	36#	2500'	2500'	CTS, 1018 Cu. Ft.
Intermediate							
Production	5-1/2"	New	P-110	23#	6700'	6700'	761 Cu. Ft.
Tubing	2-3/8"	New	N-80	4.7#			
Liners							

TYPE	Size (in)	Wellbore Diameter (in)	Wall Thickness (in)	Burst Pressure (psi)	Anticipated Max. Internal Pressure (psi)	Cement Type	Cement Yield (cu. ft./k)
Conductor	20"	24"	0.438"	1530	50	Class A	~1.18
Fresh Water	13-3/8"	17-1/2"	0.38"	2730	1000	Class A	~1.18
Coal	9-5/8"	12-1/4"	0.352"	3520	1500	Class A	~1.18
Intermediate							
Production	5-1/2"	8-3/4" & 8-1/2"	0.415"	12,630	2500	Lead-H/POZ & Tail - H	H/POZ-1.44 & H-1.8
Tubing	2-3/8"	4.778"	0.19"	11,200			
Liners							

PACKERS

RECEIVED
Office of Oil and Gas

Kind:	N/A			JAN 27 2025
Sizes:	N/A			Oil Department of Environmental Protection
Depths Set:	N/A			

James [Signature]
1-24-25 Page 2 of 3

01/31/2025

19) Describe proposed well work, including the drilling and plugging back of any pilot hole:

Drill, perforate, fracture a new shallow well and complete Marcellus Shale.

20) Describe fracturing/stimulating methods in detail, including anticipated max pressure and max rate:

Antero plans to pump Slickwater into the Marcellus Shale formation in order to ready the well for production. The fluid will be comprised of approximately 99 percent water and sand, with less than 1 percent special-purpose additives as shown in the attached "List of Anticipated Additives Used for Fracturing or Stimulating Well."

Anticipated Max Pressure - 9300 lbs
Anticipated Max Rate - 80 bpm

21) Total Area to be disturbed, including roads, stockpile area, pits, etc., (acres): 107.39 acres

22) Area to be disturbed for well pad only, less access road (acres): 3.44 acres

23) Describe centralizer placement for each casing string:

Conductor: no centralizers
Surface Casing: one centralizer 10' above the float shoe, one on the insert float collar and one every 4th joint spaced up the hole to surface.
Intermediate Casing: one centralizer above float joint, one centralizer 5' above float collar and one every 4th collar to surface.
Production Casing: one centralizer at shoe joint and one every 3 joints to top of cement in intermediate casing.

24) Describe all cement additives associated with each cement type:

Conductor: no additives, Class A cement.
Surface: Class A cement with 2-3% calcium chloride and 1/4 lb of flake
Intermediate: Class A cement with 1/4 lb of flake, 5 gallons of clay treat
Production: Lead cement- 50/50 Class H/Poz + 1.5% salt + 1% C-45 + 0.5% C-16a + 0.2% C-12 + 0.45% C-20 + 0.05% C-51
Production: Tail cement- Class H + 45 PPS Calcium Carbonate + 1.0% FL-160 + 0.2% ACGB-47 + 0.05% ACSA-51 + 0.2% ACR-20

RECEIVED
Office of Oil and Gas
JAN 27 2025
WV Department of
Environmental Protection

25) Proposed borehole conditioning procedures:

Conductor: blowhole clean with air, run casing, 10 bbls fresh water.
Surface: blowhole clean with air, trip conductor shoe, trip to bottom, blowhole clean with air, trip out, run casing, circulate pip capacity +40 bbls fresh water followed by 25 bbls bentonite mud, 10 bbls fresh water spacer.
Intermediate: blowhole clean with air, trip to surface casing shoe, trip to bottom, blowhole clean with air, trip out, run casing, circulate 40 bbls brine water followed by 10 bbls fresh water and 25 bbls bentonite mud, pump 10 bbls fresh water.
Production: circulate with 14 lb/gal NaCl mud, trip to middle of lateral, circulate, pump high viscosity sweep, trip to base of curve, pump high viscosity sweep, trip to top of curve, trip to bottom, circulate, pump high viscosity sweep, trip out, run casing, circulate 10 bbls fresh water, pump 48 bbls barite pill, pump 10 bbls fresh water followed by 48 bbls mud flush and 10 bbls water.

*Note: Attach additional sheets as needed.

1-24-25
Page 3 of 3

01/31/2025

4708510542

TURTLE PAD
ANTERO RESOURCES
CORPORATION

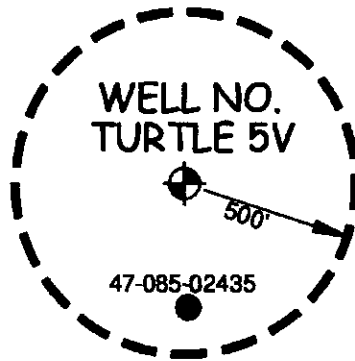

RECEIVED
Office of Oil and Gas

JAN 27 2025

WV Department of
Environmental Protection

WILLOW LAND SURVEYING, PLLC
P.O. BOX 17, PENNSBORO, WV 26415
(304) 659-1717

JOB #: 23-019WA

FILE: TURTLESVAOR.DWG

SCALE : 1-INCH = 500-FEET



DATE: 12/4/24

DRAWN BY: D.L.P.

01/31/2025

UWI (APINum)	Well Name	Well Number	Operator	Historical Operator	TD	Perforated Interval (shallowest, deepest)	Perforated Formation(s)	Producible Formation(s) not perf'd
47085024350000	FORD SNODGRASS	1	CHARITY GAS INC	COFFMAN OIL & GAS	2,075			

4708510542

RECEIVED
Office of Oil and Gas

JAN 27 2025

WV Department of
Environmental Protection



west virginia department of environmental protection

Office of Oil and Gas
601 57th Street, SE
Charleston, WV 25304
Phone (304) 928-0450

Harold D. Ward, Cabinet Secretary
dep.wv.gov

**BEFORE THE OFFICE OF OIL AND GAS
DEPARTMENT OF ENVIRONMENTAL PROTECTION
STATE OF WEST VIRGINIA**

**IN THE MATTER OF A VARIANCE FROM)
LEGISLATIVE RULE 35CSR4)
SECTION 11.5 AND LEGISLATIVE RULE)
35CSR8 SECTION 9.2.h.8.,)
RELATING TO THE CEMENTING)
OF OIL AND GAS WELLS)**

ORDER NO. 2022-14

RECEIVED
Office of Oil and Gas

JAN 27 2025

WV Department of
Environmental Protection

REPORT OF THE OFFICE

In response to industry requests, the West Virginia Department of Environmental Protection, Office of Oil and Gas has reviewed the proposed use of American Petroleum Institute (API) Class L cement to be used in place of API Class A cement for well construction.

FINDINGS OF FACT

1. On July 14, 2022, Northeast Natural Energy (NNE) submitted a variance request from Legislative Rule 35CSR8 Section 9.2.h.8., for the use of API Class L cement in place of API Class A cement, relating to the construction of horizontal wells.
2. Laboratory analysis submitted by NNE on July 14, 2022, indicates API Class L cement is comparable to API Class A cement and thereby satisfies the requirements of the West Virginia Code.
3. Contemporaneously, the Chief of the Office of Oil and Gas also chose to consider a variance to Legislative Rule 35CSR4 Section 11.5., for the use of API Class L cement in place of API Class A cement, relating to the construction of vertical wells.

Promoting a healthy environment

4. On August 18, 2022, the Office of Oil and Gas provided public notice of acceptance of public comments on the variance consideration. During the 20-day public comment period, no comments were received.

CONCLUSIONS OF LAW

Pursuant to Article 6 and Article 6A, Chapter 22 of the Code of West Virginia, the Office of Oil and Gas has jurisdiction over the subject matter, and the persons interested therein, and jurisdiction to promulgate the hereinafter prescribed Order.

Pursuant to Legislative Rule 35CSR4, Section 18 and Legislative Rule 35CSR8, Section 14, the Chief of the Office of Oil and Gas may grant a variance from any requirement of these rules.

ORDER

It is ordered that the Class L cement product approved and monogrammed by API is approved for use in place of API Class A cement for well construction subject to the provisions of Legislative Rule 35CSR4 and Legislative Rule 35CSR8.

Dated this, the 13th day of September, 2022.

IN THE NAME OF THE STATE OF WEST VIRGINIA

OFFICE OF OIL AND GAS
DEPARTMENT OF ENVIRONMENTAL PROTECTION
OF THE STATE OF WEST VIRGINIA



James Martin, Chief
Office of Oil and Gas

RECEIVED
Office of Oil and Gas

JAN 27 2025

WV Department of
Environmental Protection

4708510542



Antero Resources
1615 Wynkoop Street
Denver, CO 80202
Office 303.357.7310
Fax 303.357.7315

December 17, 2024

West Virginia Office of Oil and Gas
Attn: Taylor Brewer
601 57th St SE
Charleston, WV 25304

RE: Request for Variance – Class L Cement
Turtle Unit 5V
Ritchie County, WV

Mr. Brewer:

Pursuant to 35CSR8 Section 9.2.h.8, Antero Resources Corporation ("Antero") would like to implement the variance to allow Class L Cement in place of Class A cement relating to the construction of the following horizontal well (Turtle Unit 5V) on the Turtle pad.

Antero only plans to use this method if Class A cement is not available to be use due to supply issues. Please see Order No 2022-14 attached.

If you have any questions or need further information, please feel free to contact Mallory Turco, Permitting Manager, at (303) 357-7182 or email at mturco@anteroresources.com.

Sincerely,

A handwritten signature in black ink, appearing to read "CW", is written over a faint, illegible printed name.

Carly Wren
Permitting Agent
Antero Resources Corporation

RECEIVED
Office of Oil and Gas

JAN 27 2025

WV Department of
Environmental Protection

01/31/2025

4708510542

WW-9
(4/16)

API Number 47 - 085 - _____
Operator's Well No. Turtle Unit 5V _____

STATE OF WEST VIRGINIA
DEPARTMENT OF ENVIRONMENTAL PROTECTION
OFFICE OF OIL AND GAS

FLUIDS/ CUTTINGS DISPOSAL & RECLAMATION PLAN

Operator Name Antero Resources Corporation OP Code 494507062

Watershed (HUC 10) South Fork Hughes River Quadrangle Pullman

Do you anticipate using more than 5,000 bbls of water to complete the proposed well work? Yes No

Will a pit be used? Yes No

If so, please describe anticipated pit waste: _____
No pit will be used at this site (Drilling and Flowback Fluids will be stored in tanks. Cuttings will be tanked and hauled off site.)

Will a synthetic liner be used in the pit? Yes No If so, what ml.? N/A

Proposed Disposal Method For Treated Pit Wastes:

- _____ Land Application
- Underground Injection (UIC Permit Number _____ *UIC Permit # will be provided on Form WR-34)
- Reuse (at API Number _____ Future permitted well locations when applicable. API# will be provided on Form WR-34)
- Off Site Disposal (Supply form WW-9 for disposal location Meadowfill Landfill Permit #SWF-1032-98)
- _____ Other (Explain Northwestern Landfill Permit #SWF-1025/ WV0109410
Wetzel Co Landfill Permit #SWF-1021)

Will closed loop system be used? If so, describe: Yes, fluids stored in tanks, cuttings removed offsite and taken to landfill.

Drilling medium anticipated for this well (vertical and horizontal)? Air, freshwater, oil based, etc.
Surface - Air/Freshwater, Intermediate - Dust/Sluff Foam, Production - Water Based Mud

-If oil based, what type? Synthetic, petroleum, etc. Synthetic

Additives to be used in drilling medium? Please See Attachment

Drill cuttings disposal method? Leave in pit, landfill, removed offsite, etc. Drill cuttings stored in tanks, removed offsite and taken to landfill.

-If left in pit and plan to solidify what medium will be used? (cement, lime, sawdust) N/A

-Landfill or offsite name/permit number? Meadowfill Landfill (Permit #SWF-1032-98), Northwestern Landfill (Permit # SWF-1025/WV0109410)
Wetzel Co Landfill (Permit #SWF-1021)

Permittee shall provide written notice to the Office of Oil and Gas of any load of drill cuttings or associated waste rejected at any West Virginia solid waste facility. The notice shall be provided within 24 hours of rejection and the permittee shall also disclose where it was properly disposed.

I certify that I understand and agree to the terms and conditions of the GENERAL WATER POLLUTION PERMIT issued on August 1, 2005, by the Office of Oil and Gas of the West Virginia Department of Environmental Protection. I understand that the provisions of the permit are enforceable by law. Violations of any term or condition of the general permit and/or other applicable law or regulation can lead to enforcement action.

I certify under penalty of law that I have personally examined and am familiar with the information submitted on this application form and all attachments thereto and that, based on my inquiry of those individuals immediately responsible for obtaining the information, I believe that the information is true, accurate, and complete. I am aware that there are significant penalties for submitting false information, including the possibility of fine or imprisonment.

Company Official Signature Gretchen Kohler

Company Official (Typed Name) Gretchen Kohler

Company Official Title Director of Environmental & Regulatory Compliance

RECEIVED
Office of Oil and Gas

JAN 27 2025

WV Department of
Environmental Protection

Subscribed and sworn before me this 17 day of December, 2024

CARLY RAYNE WREN Notary Public

My commission expires 10-5-24

CARLY RAYNE WREN
NOTARY PUBLIC
STATE OF COLORADO
NOTARY ID 20224036743
MY COMMISSION EXPIRES 10/05/2026

[Signature]
01/31/2025
1-24-25

Antero Resources Corporation

Proposed Revegetation Treatment: Acres Disturbed 107.39 Prevegetation pH _____

Lime 2-4 Tons/acre or to correct to pH 6.5

Fertilizer type Hay or straw or Wood Fiber (will be used where needed)

Fertilizer amount 500 lbs/acre

Mulch 2-3 Tons/acre

Access Road "A" (10.77) + Access Road "B" (16.06) + Access Road "C" (3.46) + Access Road "D" (25.50) + Access Road "H" (0.42) + Staging Area "A" (12.59) + Staging Area "B" (10.21) + Well Pad (3.44) + Excess/Topsoil Material Stockpiles (24.94) = 107.39 Acres

Temporary

Permanent

Seed Type lbs/acre
Annual Ryegrass 40

Seed Type lbs/acre
Crownvetch 10-15

Field Bromegrass 40

Tall Fescue 30

See attached Table IV-3 for additional seed type (Turtle Pad Design)

See attached Table IV-4A for additional seed type (Turtle Pad Design)

*or type of grass seed requested by surface owner

*or type of grass seed requested by surface owner

Attach:

Maps(s) of road, location, pit and proposed area for land application (unless engineered plans including this info have been provided). If water from the pit will be land applied, include dimensions (L x W x D) of the pit, and dimensions (L x W), and area in acreage, of the land application area.

Photocopied section of involved 7.5' topographic sheet.

Plan Approved by: 

Comments: _____

RECEIVED
Office of Oil and Gas

JAN 27 2025

WV Department of
Environmental Protection

Title: Oil & Gas Inspector Date: 1-24-25

Field Reviewed? Yes No

Form WW-9 Additives Attachment**SURFACE INTERVAL**

1. Fresh Water
2. Soap –Foamer AC
3. Air

INTERMEDIATE INTERVAL***STIFF FOAM RECIPE:***

- 1) 1 ppb Soda Ash / Sodium Carbonate-Alkalinity Control Agent
- 2) 1 ppb Conqor 404 (11.76 ppg) / Corrosion Inhibitor
- 3) 4 ppb KLA-Gard (9.17 ppg) / Amine Acid Complex-Shale Stabilizer
- 4) 1ppb Mil Pac R / Sodium Carboxymethylcellulose-Filtration Control Agent
- 5) 12 ppb KCL / Potassium Chloride-inorganic Salt
- 6) Fresh Water 80 bbls
- 7) Air

PRODUCTION INTERVAL

1. Alpha 1655
Salt Inhibitor
2. Mil-Carb
Calcium Carbonate
3. Cottonseed Hulls
Cellulose-Cottonseed Pellets – LCM
4. Mil-Seal
Vegetable, Cotton & Cellulose-Based Fiber Blend – LCM
5. Clay-Trol
Amine Acid Complex – Shale Stabilizer
6. Xan-Plex
Viscosifier For Water Based Muds
7. Mil-Pac (All Grades)
Sodium Carboxymethylcellulose – Filtration Control Agent
8. New Drill
Anionic Polyacrylamide Copolymer Emulsion – Shale Stabilizer
9. Caustic Soda
Sodium Hydroxide – Alkalinity Control
10. Mil-Lime
Calcium Hydroxide – Lime
11. LD-9
Polyether Polyol – Drilling Fluid Defoamer
12. Mil Mica
Hydro-Biotite Mica – LCM

RECEIVED
Office of Oil and Gas

JAN 27 2025

WV Department of
Environmental Protection

01/31/2025

13. Escaid 110
Drilling Fluid Solvent – Aliphatic Hydrocarbon
14. Ligco
Highly Oxidized Leonardite – Filtration Control Agent
15. Super Sweep
Polypropylene – Hole Cleaning Agent
16. Sulfatrol K
Drilling Fluid Additive – Sulfonated Asphalt Residuum
17. Sodium Chloride, Anhydrous
Inorganic Salt
18. D-D
Drilling Detergent – Surfactant
19. Terra-Rate
Organic Surfactant Blend
20. W.O. Defoam
Alcohol-Based Defoamer
21. Perma-Lose HT
Fluid Loss Reducer For Water-Based Muds
22. Xan-Plex D
Polysaccharide Polymer – Drilling Fluid Viscosifier
23. Walnut Shells
Ground Cellulosic Material – Ground Walnut Shells – LCM
24. Mil-Graphite
Natural Graphite – LCM
25. Mil Bar
Barite – Weighting Agent
26. X-Cide 102
Biocide
27. Soda Ash
Sodium Carbonate – Alkalinity Control Agent
28. Clay Trol
Amine Acid complex – Shale Stabilizer
29. Sulfatrol
Sulfonated Asphalt – Shale Control Additive
30. Xanvis
Viscosifier For Water-Based Muds
31. Milstarch
Starch – Fluid Loss Reducer For Water Based Muds
32. Mil-Lube
Drilling Fluid Lubricant

RECEIVED
Office of Oil and Gas

JAN 27 2025

WV Department of
Environmental Protection

01/31/2025



911 Address
3220 Turtle Run Rd
Pullman, WV 26421

Well Site Safety Plan

Antero Resources

Well Name: Turtle Unit 5V

Pad Location: TURTLE PAD
Ritchie County/Union District

GPS Coordinates:

Entrance - Lat 39.161266/Long -80.933196(NAD83)
Pad Center - Lat 39.164318/Long -80.923636 (NAD83)

Driving Directions:

1. From US-50 turn south onto WV-74 and travel for 11.1 miles
2. Turn left onto the Lease Road

RECEIVED
Office of Oil and Gas
JAN 27 2025
WV Department of
Environmental Protection

EMERGENCY (24 HOUR) CONTACT 1-800-878-1373

January 2025
1-24-25 01/31/2025

4708510542

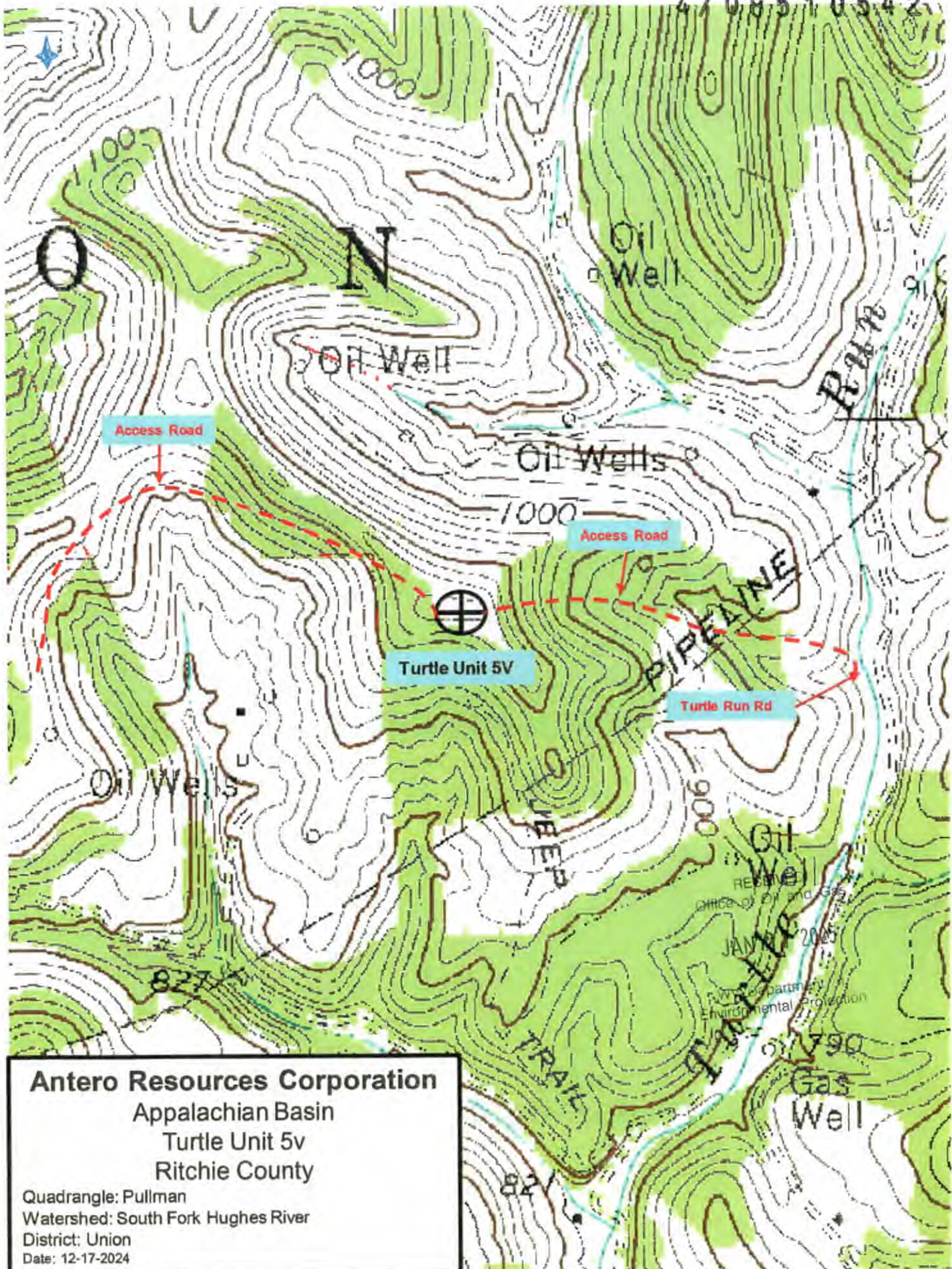

Antero Resources Corporation
 Appalachian Basin
 Turtle Unit 5v
 Ritchie County

Quadrangle: Pullman
 Watershed: South Fork Hughes River
 District: Union
 Date: 12-17-2024

01/31/2025

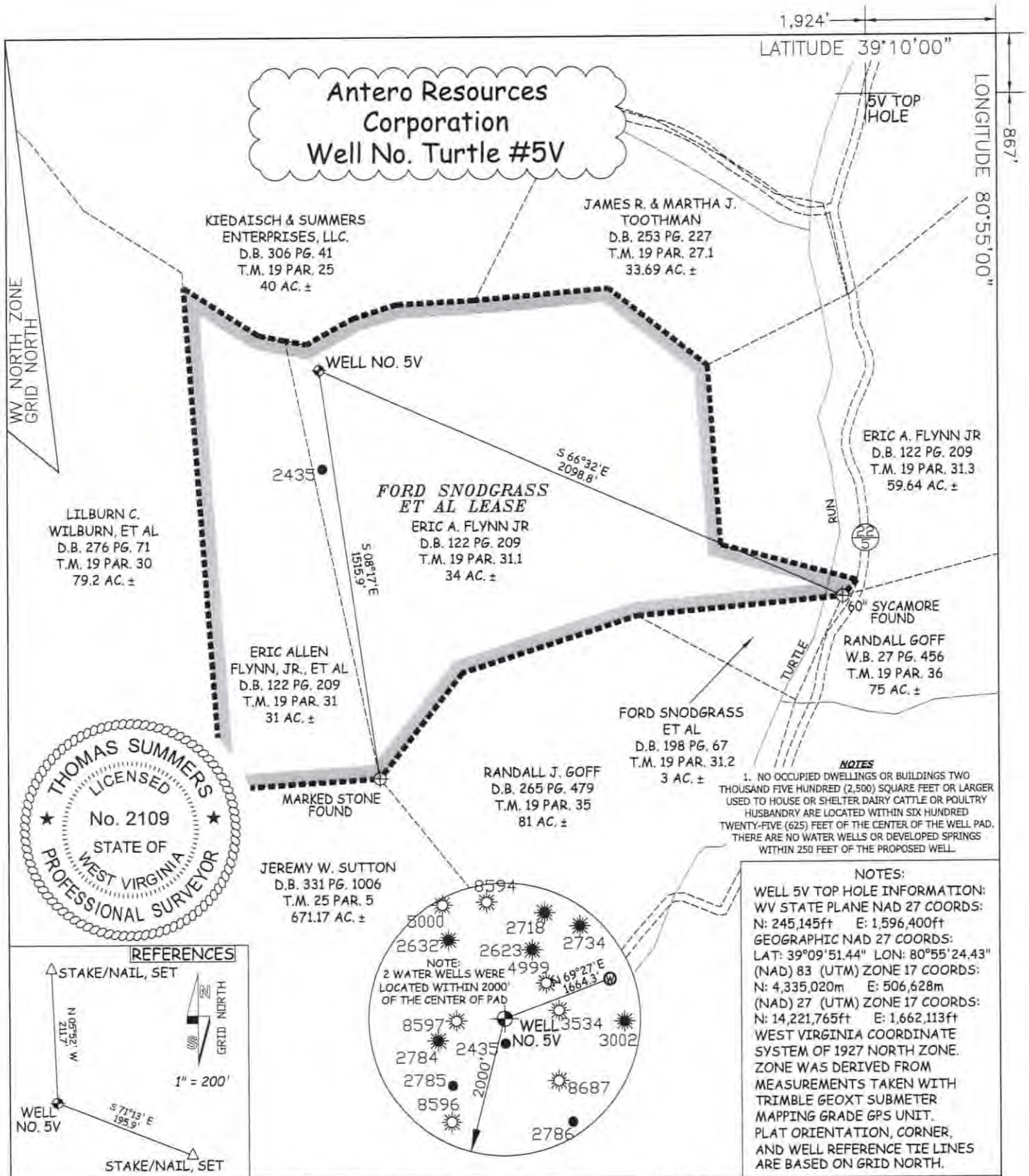

JOB # 24-012WA
DRAWING # TURTLESV
SCALE 1" = 500'
MINIMUM DEGREE OF ACCURACY SUBMETER
PROVEN SOURCE OF ELEV. SUBMETER MAPPING GRADE GPS

I THE UNDERSIGNED, HEREBY CERTIFY THAT THIS PLAT IS CORRECT TO THE BEST OF MY KNOWLEDGE AND BELIEF AND SHOWS ALL THE INFORMATION REQUIRED BY LAW AND THE RULES ISSUED AND PERSCRIBED BY THE DEPARTMENT OF ENVIRONMENTAL PROTECTION.



STATE OF WEST VIRGINIA, DIVISION OF ENVIRONMENTAL PROTECTION, OFFICE OF OIL AND GAS
WILLOW LAND SURVEYING PLLC
220 MASONIC AVE. PENNSBORO WEST VIRGINIA 26415

THOMAS SUMMERS
THOMAS SUMMERS P.S. 2109
DATE 12/5/24
OPERATOR'S WELL # TURTLE #5V

STATE OF WEST VIRGINIA DEPARTMENT OF ENERGY DIVISION OF OIL AND GAS

WELL TYPE: OIL ___ GAS LIQUID INJECTION ___ WASTE DISPOSAL ___
(IF "GAS") PRODUCTION STORAGE ___ DEEP ___ SHALLOW STATE COUNTY PERMIT
LOCATION: ELEVATION 1,167' ORIGINAL - 1,141' PROPOSED WATERSHED SOUTH FORK HUGHES RIVER
QUADRANGLE PULLMAN 7.5' DISTRICT UNION COUNTY RITCHIE

SURFACE OWNER ERIC A. FLYNN JR. ACREAGE 34 ACRES +/-
OIL & GAS ROYALTY OWNER FORD SNODGRASS ET AL LEASE ACREAGE 65 ACRES ±

PROPOSED WORK: DRILL CONVERT ___ DRILL DEEPER ___ REDRILL ___ FRACTURE OR
STIMULATE PLUG OFF OLD FORMATION ___ PERFORATE NEW FORMATION

OTHER PHYSICAL CHANGE IN WELL (SPECIFY)
PLUG & ABANDON ___ CLEAN OUT & REPLUG ___ ESTIMATED DEPTH 6,700' TVD 6,700' MD

TARGET FORMATION MARCELLUS

WELL OPERATOR ANTERO RESOURCES CORP. DESIGNATED AGENT KEVIN ELLIS
ADDRESS 1615 WYNKOOP STREET ADDRESS 535 WHITE OAK BLVD.
DENVER, CO 80202 BRIDGEPORT, WV 26330

01/31/2025

COUNTY NAME PERMIT

WW-6A1
(5/13)

Operator's Well No. Turtle Unit 5V

**INFORMATION SUPPLIED UNDER WEST VIRGINIA CODE
Chapter 22, Article 6A, Section 5(a)(5)
IN LIEU OF FILING LEASE(S) AND OTHER CONTINUING CONTRACT(S)**

Under the oath required to make the verification on page 1 of this Notice and Application, I depose and say that I am the person who signed the Notice and Application for the Applicant, and that –

- (1) the tract of land is the same tract described in this Application, partly or wholly depicted in the accompanying plat, and described in the Construction and Reclamation Plan;
- (2) the parties and recordation data (if recorded) for lease(s) or other continuing contract(s) by which the Applicant claims the right to extract, produce or market the oil or gas are as follows:

Lease Name or Number	Grantor, Lessor, etc.	Grantee, Lessee, etc.	Royalty	Book/Page
<u>Ford Snodgrass, et al Lease:</u>				
	Ford Snodgrass, et al	J. E. Beck and L. B. Coffman	1/8	85/494
	J. E. Beck and L. B. Coffman	United Operating Company	Assignment	118/338
	United Operating Company	Buttes Resources Company	Assignment	118/247
	Buttes Resources Company	Earl Stewart	Assignment	128/286
	Earl Stewart	JJC	Assignment	205/483
	JJC	Key Oil Company	Assignment	229/19
	Key Oil Company	Antero Resources Appalachian	Assignment	253/747
	Antero Resources Appalachian	Antero Resources Corporation	Name Change	15/705

RECEIVED
Office of Oil and Gas

DEC 26 2024

WV Department of
Environmental Protection

**Acknowledgement of Possible Permitting/Approval
In Addition to the Office of Oil and Gas**

The permit applicant for the proposed well work addressed in this application hereby acknowledges the possibility of the need for permits and/or approvals from local, state, or federal entities in addition to the DEP, Office of Oil and Gas, including but not limited to the following:

- WV Division of Water and Waste Management
- WV Division of Natural Resources WV Division of Highways
- U.S. Army Corps of Engineers
- U.S. Fish and Wildlife Service
- County Floodplain Coordinator

The applicant further acknowledges that any Office of Oil and Gas permit in no way overrides, replaces, or nullifies the need for other permits/approvals that may be necessary and further affirms that all needed permits/approvals should be acquired from the appropriate authority before the affected activity is initiated.

Well Operator: Antero Resources Corporation
By: Tim Rady
Its: Senior Vice President of Land

4708510542



Antero Resources
1615 Wynkoop Street
Denver, CO 80202
Office 303.357.7310
Fax 303.357.7315

December 19, 2024

West Virginia Department of Environmental Protection
Chief, Office of Oil and Gas
Attn: Mr. James Martin
601 57th Street SE
Charleston, WV 25304

RECEIVED
Office of Oil and Gas

DEC 26 2024

WV Department of
Environmental Protection

RE: Turtle Unit 5V
Quadrangle: Pullman
Ritchie County/Union District, West Virginia

Mr. Martin:

Antero Resources Corporation (Antero) is submitting the following application for a new well work permit for the Turtle Unit 5V horizontal shallow well. As an authorized representative, I certify that Antero has the right to extract, produce or market the oil or gas for all leases through which the Turtle Unit 5V horizontal lateral will drill through including any and all roads crossed under as identified on the attached survey plat.

Sincerely,

A handwritten signature in blue ink, appearing to read "Anthony Hoehler", is written over a light blue horizontal line.

Anthony Hoehler
Landman

01/31/2025

4708510542 DEC 26 2024

STATE OF WEST VIRGINIA
DEPARTMENT OF ENVIRONMENTAL PROTECTION, OFFICE OF OIL AND GAS
NOTICE CERTIFICATION

WV Department of
Environmental Protection

Date of Notice Certification: 12/19/2024

API No. 47- 085
Operator's Well No. Turtle Unit 5V
Well Pad Name: Turtle Pad

Notice has been given:

Pursuant to the provisions in West Virginia Code § 22-6A, the Operator has provided the required parties with the Notice Forms listed below for the tract of land as follows:

State: West Virginia
County: Ritchie
District: Union
Quadrangle: Pullman
Watershed: South Fork Hughes River

UTM NAD 83 Easting: 506627.66m
Northing: 4335020.07m
Public Road Access: County Road 7/10
Generally used farm name: Eric A. Flynn, Jr.

Pursuant to West Virginia Code § 22-6A-7(b), every permit application filed under this section shall be on a form as may be prescribed by the secretary, shall be verified and shall contain the following information: (14) A certification from the operator that (i) it has provided the owners of the surface described in subdivisions (1), (2) and (4), subsection (b), section ten of this article, the information required by subsections (b) and (c), section sixteen of this article; (ii) that the requirement was deemed satisfied as a result of giving the surface owner notice of entry to survey pursuant to subsection (a), section ten of this article six-a; or (iii) the notice requirements of subsection (b), section sixteen of this article were waived in writing by the surface owner; and Pursuant to West Virginia Code § 22-6A-11(b), the applicant shall tender proof of and certify to the secretary that the notice requirements of section ten of this article have been completed by the applicant.

Pursuant to West Virginia Code § 22-6A, the Operator has attached proof to this Notice Certification that the Operator has properly served the required parties with the following: *PLEASE CHECK ALL THAT APPLY <input type="checkbox"/> 1. NOTICE OF SEISMIC ACTIVITY or <input checked="" type="checkbox"/> NOTICE NOT REQUIRED BECAUSE NO SEISMIC ACTIVITY WAS CONDUCTED <input type="checkbox"/> 2. NOTICE OF ENTRY FOR PLAT SURVEY or <input checked="" type="checkbox"/> NO PLAT SURVEY WAS CONDUCTED <input checked="" type="checkbox"/> 3. NOTICE OF INTENT TO DRILL or <input type="checkbox"/> NOTICE NOT REQUIRED BECAUSE NOTICE OF ENTRY FOR PLAT SURVEY WAS CONDUCTED or <input type="checkbox"/> WRITTEN WAIVER BY SURFACE OWNER (PLEASE ATTACH) <input checked="" type="checkbox"/> 4. NOTICE OF PLANNED OPERATION <input checked="" type="checkbox"/> 5. PUBLIC NOTICE <input checked="" type="checkbox"/> 6. NOTICE OF APPLICATION		OOG OFFICE USE ONLY <input type="checkbox"/> RECEIVED/ NOT REQUIRED <input type="checkbox"/> RECEIVED <input checked="" type="checkbox"/> RECEIVED/ NOT REQUIRED <input checked="" type="checkbox"/> RECEIVED <input checked="" type="checkbox"/> RECEIVED <input checked="" type="checkbox"/> RECEIVED
--	--	--

Required Attachments:

The Operator shall attach to this Notice Certification Form all Notice Forms and Certifications of Notice that have been provided to the required parties and/or any associated written waivers. For the Public Notice, the operator shall attach a copy of the Class II Legal Advertisement with publication date verification or the associated Affidavit of Publication. The attached Notice Forms and Certifications of Notice shall serve as proof that the required parties have been noticed as required under West Virginia Code § 22-6A. Pursuant to West Virginia Code § 22-6A-11(b), the Certification of Notice to the person may be made by affidavit of personal service, the return receipt card or other postal receipt for certified mailing.

01/31/2025

Certification of Notice is hereby given:

THEREFORE, I Jon McEvers, have read and understand the notice requirements within West Virginia Code § 22-6A. I certify that as required under West Virginia Code § 22-6A, I have served the attached copies of the Notice Forms, identified above, to the required parties through personal service, by registered mail or by any method of delivery that requires a receipt or signature confirmation. I certify under penalty of law that I have personally examined and am familiar with the information submitted in this Notice Certification and all attachments, and that based on my inquiry of those individuals immediately responsible for obtaining the information, I believe that the information is true, accurate and complete. I am aware that there are significant penalties for submitting false information, including the possibility of fine and imprisonment.

Well Operator:	<u>Antero Resources Corporation</u>	Address:	<u>1615 Wynkoop Street</u>
By:	<u>Jon McEvers</u>		<u>Denver, CO 80202</u>
Its:	<u>Senior VP of Operations</u>	Facsimile:	<u>303-357-7373</u>
Telephone:	<u>303-357-6799</u>	Email:	<u>cwren@anteroresources.com</u>

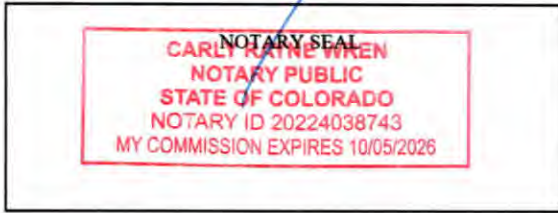

Subscribed and sworn before me this 17 day of December 2024
Carly Rayne Wren Notary Public
 My Commission Expires 10-5-210

Oil and Gas Privacy Notice:

The Office of Oil and Gas processes your personal information, such as name, address and telephone number, as part of our regulatory duties. Your personal information may be disclosed to other State agencies or third parties in the normal course of business or as needed to comply with statutory or regulatory requirements, including Freedom of Information Act requests. Our office will appropriately secure your personal information. If you have any questions about our use or your personal information, please contact DEP's Chief Privacy Officer at deprivacyofficer@wv.gov.

RECEIVED
 Office of Oil and Gas
 DEC 26 2024
 WV Department of
 Environmental Protection

STATE OF WEST VIRGINIA
DEPARTMENT OF ENVIRONMENTAL PROTECTION, OFFICE OF OIL AND GAS
NOTICE OF APPLICATION

Notice Time Requirement: notice shall be provided no later than the filing date of permit application.

Date of Notice: 12/20/2024 **Date Permit Application Filed:** 12/20/2024

Notice of:

- PERMIT FOR ANY WELL WORK
- CERTIFICATE OF APPROVAL FOR THE CONSTRUCTION OF AN IMPOUNDMENT OR PIT

RECEIVED
Office of Oil and Gas
DEC 26 2024
WV Department of
Environmental Protection

Delivery method pursuant to West Virginia Code § 22-6A-10(b)

- PERSONAL SERVICE
- REGISTERED MAIL
- METHOD OF DELIVERY THAT REQUIRES A RECEIPT OR SIGNATURE CONFIRMATION

Pursuant to W. Va. Code § 22-6A-10(b) no later than the filing date of the application, the applicant for a permit for any well work or for a certificate of approval for the construction of an impoundment or pit as required by this article shall deliver, by personal service or by registered mail or by any method of delivery that requires a receipt or signature confirmation, copies of the application, the erosion and sediment control plan required by section seven of this article, and the well plat to each of the following persons: (1) The owners of record of the surface of the tract on which the well is or is proposed to be located; (2) The owners of record of the surface tract or tracts overlying the oil and gas leasehold being developed by the proposed well work, if the surface tract is to be used for roads or other land disturbance as described in the erosion and sediment control plan submitted pursuant to subsection (c), section seven of this article; (3) The coal owner, operator or lessee, in the event the tract of land on which the well proposed to be drilled is located [sic] is known to be underlain by one or more coal seams; (4) The owners of record of the surface tract or tracts overlying the oil and gas leasehold being developed by the proposed well work, if the surface tract is to be used for the placement, construction, enlargement, alteration, repair, removal or abandonment of any impoundment or pit as described in section nine of this article; (5) Any surface owner or water purveyor who is known to the applicant to have a water well, spring or water supply source located within one thousand five hundred feet of the center of the well pad which is used to provide water for consumption by humans or domestic animals; and (6) The operator of any natural gas storage field within which the proposed well work activity is to take place. (c)(1) If more than three tenants in common or other co-owners of interests described in subsection (b) of this section hold interests in the lands, the applicant may serve the documents required upon the person described in the records of the sheriff required to be maintained pursuant to section eight, article one, chapter eleven-a of this code. (2) Notwithstanding any provision of this article to the contrary, notice to a lien holder is not notice to a landowner, unless the lien holder is the landowner. W. Va. Code R. § 35-8-5.7.a requires, in part, that the operator shall also provide the Well Site Safety Plan ("WSSP") to the surface owner and any water purveyor or surface owner subject to notice and water testing as provided in section 15 of this rule.

Application Notice WSSP Notice E&S Plan Notice Well Plat Notice is hereby provided to:

SURFACE OWNER(s)
Name: PLEASE SEE ATTACHMENT
Address: _____

Name: _____
Address: _____

SURFACE OWNER(s) (Road and/or Other Disturbance)
Name: _____
Address: _____

Name: _____
Address: _____

SURFACE OWNER(s) (Impoundments or Pits)
Name: _____
Address: _____

COAL OWNER OR LESSEE
Name: NO DECLARATIONS ON RECORD WITH COUNTY
Address: _____

COAL OPERATOR
Name: NO DECLARATIONS ON RECORD WITH COUNTY
Address: _____

WATER PURVEYOR(s)/OWNER(s) OF WATER WELL,
SPRING OR OTHER WATER SUPPLY SOURCE
Name: NONE WITHIN 1500'
Address: _____

OPERATOR OF ANY NATURAL GAS STORAGE FIELD
Name: _____
Address: _____

*Please attach additional forms if necessary

Notice is hereby given:

Pursuant to West Virginia Code § 22-6A-10(b), notice is hereby given that the undersigned well operator has applied for a permit for well work or for a certificate of approval for the construction of an impoundment or pit.

This Notice Shall Include:

Pursuant to W. Va. Code § 22-6A-10(b), this notice shall include: (1) copies of the application; (2) the erosion and sediment control plan required by section seven of this article; and (3) the well plat.

Pursuant to W. Va. Code § 22-6A-10(f), this notice shall include: (1) a statement of the time limits for filing written comments; (2) who may file written comments; (3) the name and address of the secretary for the purpose of filing the comments and obtaining additional information; and (4) a statement that the persons may request, at the time of submitting written comments, notice of the permit decision and a list of persons qualified to test water.

Pursuant to W. Va. Code R. § 35-8-5.7.a, the operator shall provide the Well Site Safety Plan to the surface owner and any water purveyor or surface owner subject to notice and water testing as provided in section 15 of this rule.

Pursuant to W. Va. Code R. § 35-8-15.2.c, this notice shall: (1) contain a statement of the surface owner's and water purveyor's right to request sampling and analysis; (2) advise the surface owner and water purveyor of the rebuttable presumption for contamination or deprivation of a fresh water source or supply; advise the surface owner and water purveyor that refusal to allow the operator to conduct a pre-drilling water well test constitutes a method to rebut the presumption of liability; (3) advise the surface owner and water purveyor of his or her independent right to sample and analyze any water supply at his or her own expense; advise the surface owner and water purveyor whether or not the operator will utilize an independent laboratory to analyze any sample; and (4) advise the surface owner and or water purveyor that he or she can obtain from the Chief a list of water testing laboratories in the subject area capable of and qualified to test water supplies in accordance with standard acceptable methods.

Additional information related to horizontal drilling may be obtained from the Secretary, at the WV Department of Environmental Protection headquarters, located at 601 57th Street, SE, Charleston, WV 25304 (304-926-0450) or by visiting <http://www.wv.gov/oil-and-gas/pages/default.aspx>.

DEC 26 2024

Well Location Restrictions

Pursuant to W. Va. Code § 22-6A-12, Wells may not be drilled within two hundred fifty feet measured horizontally from any existing water well or developed spring used for human or domestic animal consumption. The center of well pads may not be located within six hundred twenty-five feet of an occupied dwelling structure, or a building two thousand five hundred square feet or larger used to house or shelter dairy cattle or poultry husbandry. This limitation is applicable to those wells, developed springs, dwellings or agricultural buildings that existed on the date a notice to the surface owner of planned entry for surveying or staking as provided in section ten of this article or a notice of intent to drill a horizontal well as provided in subsection (b), section sixteen of this article was provided, whichever occurs first, and to any dwelling under construction prior to that date. This limitation may be waived by written consent of the surface owner transmitted to the department and recorded in the real property records maintained by the clerk of the county commission for the county in which such property is located. Furthermore, the well operator may be granted a variance by the secretary from these distance restrictions upon submission of a plan which identifies the sufficient measures, facilities or practices to be employed during well site construction, drilling and operations. The variance, if granted, shall include terms and conditions the department requires to ensure the safety and protection of affected persons and property. The terms and conditions may include insurance, bonding and indemnification, as well as technical requirements. (b) No well pad may be prepared or well drilled within one hundred feet measured horizontally from any perennial stream, natural or artificial lake, pond or reservoir, or a wetland, or within three hundred feet of a naturally reproducing trout stream. No well pad may be located within one thousand feet of a surface or ground water intake of a public water supply. The distance from the public water supply as identified by the department shall be measured as follows: (1) For a surface water intake on a lake or reservoir, the distance shall be measured from the boundary of the lake or reservoir. (2) For a surface water intake on a flowing stream, the distance shall be measured from a semicircular radius extending upstream of the surface water intake. (3) For a groundwater source, the distance shall be measured from the wellhead or spring. The department may, in its discretion, waive these distance restrictions upon submission of a plan identifying sufficient measures, facilities or practices to be employed during well site construction, drilling and operations to protect the waters of the state. A waiver, if granted, shall impose any permit conditions as the secretary considers necessary. (c) Notwithstanding the foregoing provisions of this section, nothing contained in this section prevents an operator from conducting the activities permitted or authorized by a Clean Water Act Section 404 permit or other approval from the United States Army Corps of Engineers within any waters of the state or within the restricted areas referenced in this section. (d) The well location restrictions set forth in this section shall not apply to any well on a multiple well pad if at least one of the wells was permitted prior to the effective date of this article. (e) The secretary shall, by December 31, 2012, report to the Legislature on the noise, light, dust and volatile organic compounds generated by the drilling of horizontal wells as they relate to the well location restrictions regarding occupied dwelling structures pursuant to this section. Upon a finding, if any, by the secretary that the well location restrictions regarding occupied dwelling structures are inadequate or otherwise require alteration to address the items

01/31/2025

WW-6A
(8-13)

API NO. 47-085
OPERATOR WELL NO. Turtle Unit 5V
Well Pad Name: Turtle Pad

examined in the study required by this subsection, the secretary shall have the authority to propose for promulgation legislative rules establishing guidelines and procedures regarding reasonable levels of noise, light, dust and volatile organic compounds relating to drilling horizontal wells, including reasonable means of mitigating such factors, if necessary.

Water Well Testing:

Pursuant to West Virginia Code § 22-6A-10(d), notification shall be made, with respect to surface landowners identified in subsection (b) or water purveyors identified in subdivision (5), subsection (b) of this section, of the opportunity for testing their water well. The operator shall provide an analysis to such surface landowner or water purveyor at their request.

Water Testing Laboratories:

Pursuant to West Virginia Code § 22-6A-10(i), persons entitled to notice pursuant to subsection (b) of this section may contact the department to ascertain the names and locations of water testing laboratories in the subject area capable and qualified to test water supplies in accordance with standard accepted methods. In compiling that list of names the department shall consult with the state Bureau for Public Health and local health departments. A surface owner and water purveyor has an independent right of sample and analyze any water supply at his or her own expense. The laboratory utilized by the operator shall be approved by the agency as being certified and capable of performing sample analyses in accordance with this section.

RECEIVED
DEC 26 2024

Rebuttable Presumption for Contamination or Deprivation of a Fresh Water Source or Supply:

WV Department of Environmental Protection

W. Va. Code § 22-6A-18 requires that (b) unless rebutted by one of the defenses established in subsection (c) of this section, in any action for contamination or deprivation of a fresh water source or supply within one thousand five hundred feet of the center of the well pad for horizontal well, there is a rebuttable presumption that the drilling and the oil or gas well or either was the proximate cause of the contamination or deprivation of the fresh water source or supply. (c) In order to rebut the presumption of liability established in subsection (b) of this section, the operator must prove by a preponderance of the evidence one of the following defenses: (1) The pollution existed prior to the drilling or alteration activity as determined by a predrilling or prealteration water well test. (2) The landowner or water purveyor refused to allow the operator access to the property to conduct a predrilling or prealteration water well test. (3) The water supply is not within one thousand five hundred feet of the well. (4) The pollution occurred more than six months after completion of drilling or alteration activities. (5) The pollution occurred as the result of some cause other than the drilling or alteration activity. (d) Any operator electing to preserve its defenses under subdivision (1), subsection (c) of this section shall retain the services of an independent certified laboratory to conduct the predrilling or prealteration water well test. A copy of the results of the test shall be submitted to the department and the surface owner or water purveyor in a manner prescribed by the secretary. (e) Any operator shall replace the water supply of an owner of interest in real property who obtains all or part of that owner's supply of water for domestic, agricultural, industrial or other legitimate use from an underground or surface source with a comparable water supply where the secretary determines that the water supply has been affected by contamination, diminution or interruption proximately caused by the oil or gas operation, unless waived in writing by that owner. (f) The secretary may order the operator conducting the oil or gas operation to: (1) Provide an emergency drinking water supply within twenty-four hours; (2) Provide temporary water supply within seventy-two hours; (3) Within thirty days begin activities to establish a permanent water supply or submit a proposal to the secretary outlining the measures and timetables to be used in establishing a permanent supply. The total time in providing a permanent water supply may not exceed two years. If the operator demonstrates that providing a permanent replacement water supply cannot be completed within two years, the secretary may extend the time frame on case-by-case basis; and (4) Pay all reasonable costs incurred by the real property owner in securing a water supply. (g) A person as described in subsection (b) of this section aggrieved under the provisions of subsections (b), (e) or (f) of this section may seek relief in court... (i) Notwithstanding the denial of the operator of responsibility for the damage to the real property owner's water supply or the status of any appeal on determination of liability for the damage to the real property owner's water supply, the operator may not discontinue providing the required water service until authorized to do so by the secretary or a court of competent jurisdiction.

Written Comment:

Pursuant to West Virginia Code § 22-6A-11(a), all persons described in subsection (b), section ten of this article may file written comments with the secretary as to the location or construction of the applicant's proposed well work within thirty days after the application is filed with the secretary. All persons described in West Virginia Code § 22-6A-10(b) may file written comments as to the location or construction of the applicant's proposed well work to the Secretary at:

Chief, Office of Oil and Gas
Department of Environmental Protection
601 57th St. SE
Charleston, WV 25304
(304) 926-0450

Such persons may request, at the time of submitting written comments, notice of the permit decision and a list of persons qualified to test water. **NOTE: YOU ARE NOT REQUIRED TO FILE ANY COMMENT.**

Time Limits and Methods for Filing Comments.

The law requires these materials to be served on or before the date the operator files its Application. You have **THIRTY (30) DAYS** after the filing date to file your comments. Comments must be filed in person or received in the mail by the Chief's office by the time stated above. You may call the Chief's office to be sure of the date. Check with your postmaster to ensure adequate delivery time or to arrange special expedited handling. If you have been contacted by the well operator and you have signed a "voluntary statement of no objection" to the planned work described in these materials, then the permit may be issued at any time.

Pursuant to West Virginia Code § 22-6A-11(c)(2), Any objections of the affected coal operators and coal seam owners and lessees shall be addressed through the processes and procedures that exist under sections fifteen, seventeen and forty, article six of this chapter, as applicable and as incorporated into this article by section five of this article. The written comments filed by the parties entitled to notice under subdivisions (1), (2), (4), (5) and (6), subsection (b), section ten of this article shall be considered by the secretary in the permit issuance process, but the parties are not entitled to participate in the processes and proceedings that exist under sections fifteen, seventeen or forty, article six of this chapter, as applicable and as incorporated into this article by section five of this article.

Comment Requirements

Your comments must be in writing and include your name, address and telephone number, the well operator's name and well number and the approximate location of the proposed well site including district and county from the application. You may add other documents, such as sketches, maps or photographs to support your comments.

Disclaimer: All comments received will be placed on our web site <http://www.dep.wv.gov/oil-and-gas/Horizontal-Permits/Pages/default.aspx> and the applicant will automatically be forwarded an email notice that such comments have been submitted. The applicant will be expected to provide a response to comments submitted by any surface owner, water purveyor or natural gas storage operator noticed within the application.

Permit Denial or Condition

The Chief has the power to deny or condition a well work permit. Pursuant to West Virginia Code § 22-6A-8(d), the permit may not be issued or be conditioned, including conditions with respect to the location of the well and access roads prior to issuance if the director determines that:

- (1) The proposed well work will constitute a hazard to the safety of persons;
- (2) The plan for soil erosion and sediment control is not adequate or effective;
- (3) Damage would occur to publicly owned lands or resources; or
- (4) The proposed well work fails to protect fresh water sources or supplies.

RECEIVED
Office of Oil and Gas
DEC 26 2024
WV Department of
Environmental Protection

A permit may also be denied under West Virginia Code § 22-6A-7(k), the secretary shall deny the issuance of a permit if the secretary determines that the applicant has committed a substantial violation of a previously issued permit for a horizontal well, including the applicable erosion and sediment control plan associated with the previously issued permit, or a substantial violation of one or more of the rules promulgated under this article, and in each instance has failed to abate or seek review of the violation within the time prescribed by the secretary pursuant to the provisions of subdivisions (1) and (2), subsection (a), section five of this article and the rules promulgated hereunder, which time may not be unreasonable.

Pursuant to West Virginia Code § 22-6A-10(g), any person entitled to submit written comments to the secretary pursuant to subsection (a), section eleven of this article, shall also be entitled to receive from the secretary a copy of the permit as issued or a copy of the order modifying or denying the permit if the person requests receipt of them as a part of the written comments submitted concerning the permit application. Such persons may request, at the time of submitting written comments, notice of the permit decision and a list of persons qualified to test water.

WW-6A
(8-13)

4708510542
API NO. 47-086
OPERATOR WELL NO. Turtle Unit 5V
Well Pad Name: Turtle Pad

Notice is hereby given by:

Well Operator: Antero Resources Corporation *Carly Wren* Address: 1615 Wynkoop Street
Telephone: (303) 357-7373 Denver, CO 80202
Email: cwren@anteroresources.com Facsimile: 303-357-7315

Oil and Gas Privacy Notice:

The Office of Oil and Gas processes your personal information, such as name, address and telephone number, as part of our regulatory duties. Your personal information may be disclosed to other State agencies or third parties in the normal course of business or as needed to comply with statutory or regulatory requirements, including Freedom of Information Act requests. Our office will appropriately secure your personal information. If you have any questions about our use or your personal information, please contact DEP's Chief Privacy Officer at deprivacyofficer@wv.gov.



Subscribed and sworn before me this 17 day of Dec., 2024.
Carly Rayne Wren Notary Public
My Commission Expires 10-5-2026

RECEIVED
Office of Oil and Gas
DEC 26 2024
WV Department of
Environmental Protection

01/31/2025

4708510542

FORM WW-9

TURTLE PAD ANTERO RESOURCES CORPORATION

RECEIVED
Office of Oil and Gas
DEC 26 2024
WV Department of
Environmental Protection

PAGE OF

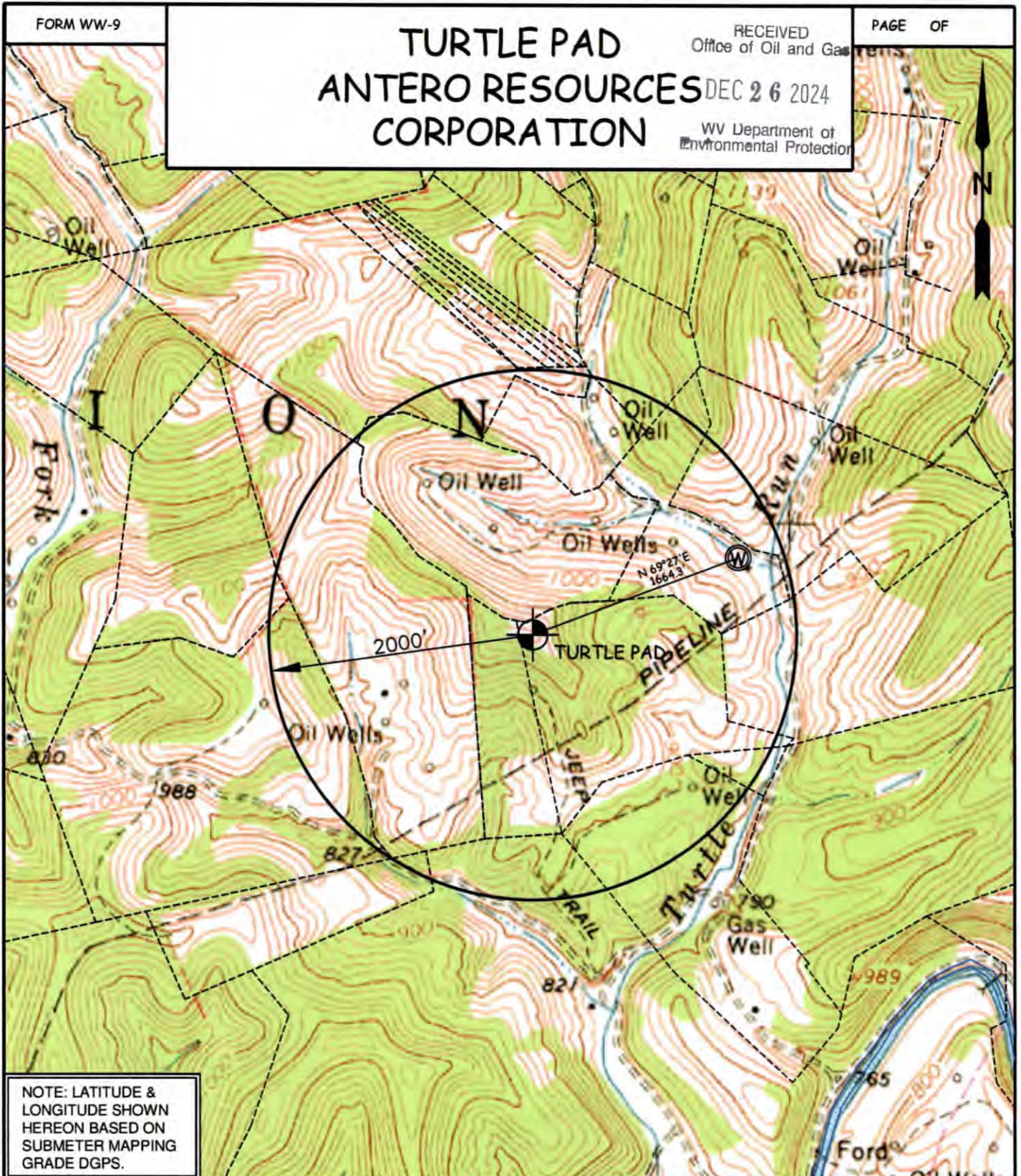

NOTE: LATITUDE & LONGITUDE SHOWN HEREON BASED ON SUBMETER MAPPING GRADE DGPS.

SURFACE OWNER	ADDRESS	DIST-TAX MAP-PAR	WELL LATITUDE	WELL LONGITUDE
JAMES R. & MARTHA J. TOOTHMAN	2602 SO ARAGON AVE KETTERING, OH 45429	10-19-27.1	39°09'57.45"	80°55'04.77"

WILLOW LAND SURVEYING, PLLC P.O. BOX 17, PENNSBORO, WV 26415 (304) 659-1717	TOPO SECTION(S) OF : PULLMAN 7.5'	SCALE : 1-INCH = 1000-FEET		
	JOB #: 24-009WA			
DATE: 12/4/24	DRAWN BY: D.L.P.	FILE: TURTLEWATERWELL		

01/31/2025

WW-6A – NOTICE OF APPLICATION**NOTICE IS HEREBY PROVIDED TO THE SURFACE OWNERS:**

Kiedaisch & Summers Enterprises, LLC ✓
P.O. Box 254
Harrisville, WV 26362

Dianne Skinner ✓
8176 Pullman Road
Pensboro, WV 26415

Robert Keith Milton, II ✓
264 Stewarts Run Road
Harrisville, WV 26362

Marion Rollins ✓
155 Diamond Drive
Davisville, WV 26142

Terrance M. & Deborah J. Snodgrass ✓
229 Mykayla Lane
Harrisville, WV 26362

Eric Allen Fynn, Jr. ✓
43287 Jone Road
Wellington, OH 44090

Marilyn Garfield ✓
21531 Hawley Road
Wellington, OH 44090

John Goff, Jr. ✓
979 Auburn Road
Pullman, WV 26421

RECEIVED
Office of Oil and Gas

DEC 26 2024

WV Department of
Environmental Protection

47 085 10542

**STATE OF WEST VIRGINIA
DEPARTMENT OF ENVIRONMENTAL PROTECTION, OFFICE OF OIL AND GAS
NOTICE OF INTENT TO DRILL**

Pursuant to W. Va. Code § 22-6A-16(b), the Notice of Intent to Drill is only required if the notice requirements of W. Va. Code § 22-6A-10(a) have NOT been met or if the Notice of Intent to Drill requirement has NOT been waived in writing by the surface owner.

Notice Time Requirement: Notice shall be provided at least **TEN (10)** days prior to filing a permit application.

Date of Notice: 11/12/2024 **Date Permit Application Filed:** 12/20/2024

Delivery method pursuant to West Virginia Code § 22-6A-16(b)

- HAND DELIVERY
- CERTIFIED MAIL RETURN RECEIPT REQUESTED

Pursuant to W. Va. Code § 22-6A-16(b), at least ten days prior to filing a permit application, an operator shall, by certified mail return receipt requested or hand delivery, give the surface owner notice of its intent to enter upon the surface owner's land for the purpose of drilling a horizontal well: *Provided*, That notice given pursuant to subsection (a), section ten of this article satisfies the requirements of this subsection as of the date the notice was provided to the surface owner: *Provided, however*, That the notice requirements of this subsection may be waived in writing by the surface owner. The notice, if required, shall include the name, address, telephone number, and if available, facsimile number and electronic mail address of the operator and the operator's authorized representative.

Notice is hereby provided to the SURFACE OWNER(s):

Name: PLEASE SEE ATTACHED
Address: _____

Name: _____
Address: _____

RECEIVED
Office of Oil and Gas
DEC 26 2024
WV Department of
Environmental Protection

Notice is hereby given:

Pursuant to West Virginia Code § 22-6A-16(b), notice is hereby given that the undersigned well operator has an intent to enter upon the surface owner's land for the purpose of drilling a horizontal well on the tract of land as follows:

State:	<u>West Virginia</u>	UTM NAD 83	Eastings:	<u>506627.66m</u>
County:	<u>Ritchie</u>		Northing:	<u>4335020.07m</u>
District:	<u>Union</u>	Public Road Access:	<u>County Road 7/10</u>	
Quadrangle:	<u>Pullman</u>	Generally used farm name:	<u>Eric A. Flynn Jr</u>	
Watershed:	<u>South Fork Hughes River</u>			

This Notice Shall Include:

Pursuant to West Virginia Code § 22-6A-16(b), this notice shall include the name, address, telephone number, and if available, facsimile number and electronic mail address of the operator and the operator's authorized representative. Additional information related to horizontal drilling may be obtained from the Secretary, at the WV Department of Environmental Protection headquarters, located at 601 57th Street, SE, Charleston, WV 25304 (304-926-0450) or by visiting www.dep.wv.gov/oil-and-gas/pages/default.aspx.

Notice is hereby given by:

Well Operator: Antero Resources Corporation
Address: 1615 Wynkoop St.
Denver, CO 80202
Telephone: 303-357-7182
Email: mturco@anteroresources.com
Facsimile: 303-357-7315

Authorized Representative: Mallory Turco
Address: 1615 Wynkoop St.
Denver, CO 80202
Telephone: 303-357-7182
Email: mturco@anteroresources.com
Facsimile: 303-357-7315

Oil and Gas Privacy Notice:

The Office of Oil and Gas processes your personal information, such as name, address and telephone number, as part of our regulatory duties. Your personal information may be disclosed to other State agencies or third parties in the normal course of business or as needed to comply with statutory or regulatory requirements, including Freedom of Information Act requests. Our office will appropriately secure your personal information. If you have any questions about our use or your personal information, please contact DEP's Chief Privacy Officer at depprivacyofficer@wv.gov.

47 085 10542

WW-6A4 – NOTICE OF INTENT TO DRILL

NOTICE IS HEREBY PROVIDED TO THE SURFACE OWNERS:

Kiedaisch & Summers Enterprises, LLC
P.O. Box 254
Harrisville, WV 26362

Dianne Skinner
8176 Pullman Road
Pennsboro, WV 26415

Robert Keith Milton, II
264 Stewarts Run Road
Harrisville, WV 26362

Marion Rollins
155 Diamond Drive
Davisville, WV 26142

Terrance M. & Deborah J. Snodgrass
229 Mykayla Lane
Harrisville, WV 26362

Eric Allen Fynn, Jr.
43287 Jone Road
Wellington, OH 44090

Marilyn Garfield
21531 Hawley Road
Wellington, OH 44090

John Goff, Jr.
979 Auburn Road
Pullman, WV 26421

RECEIVED
Office of Oil and Gas
DEC 26 2024
WV Department of
Environmental Protection

01/31/2025

WW-6A5 – NOTICE OF PLANNED OPERATION

NOTICE IS HEREBY PROVIDED TO THE SURFACE OWNERS:

Kiedaisch & Summers Enterprises, LLC
P.O. Box 254
Harrisville, WV 26362

Dianne Skinner
8176 Pullman Road
Pensboro, WV 26415

Robert Keith Milton, II
264 Stewarts Run Road
Harrisville, WV 26362

Marion Rollins
155 Diamond Drive
Davisville, WV 26142

Terrance M. & Deborah J. Snodgrass
229 Mykayla Lane
Harrisville, WV 26362

Eric Allen Fynn, Jr.
43287 Jone Road
Wellington, OH 44090

Marilyn Garfield
21531 Hawley Road
Wellington, OH 44090

John Goff, Jr.
979 Auburn Road
Pullman, WV 26421

RECEIVED
Office of Oil and Gas
DEC 26 2024
WV Department of
Environmental Protection



4708510542

WEST VIRGINIA DEPARTMENT OF TRANSPORTATION

Division of Highways

Office of the District Engineer/Manager
District Four

Post Office Box 4220 · Clarksburg, West Virginia 26302 · (304) 842-1500

Alanna J. Keller, P.E.
Deputy Secretary of Transportation
Deputy Commissioner of Highways

Jimmy Wriston, P. E.
Secretary of Transportation
Commissioner of Highways

December 18, 2024

James A. Martin, Chief
Office of Oil and Gas
Department of Environmental Protection
601 57th Street, SE
Charleston, WV 25304

RECEIVED
Office of Oil and Gas
DEC 26 2024
WV Department of
Environmental Protection

Subject: DOH Permit for the Turtle Well Pad, Ritchie County
Turtle Unit 5V Well Site

Dear Mr. Martin,

This well site will be accessed from a DOH permit #03-2024-4303 which has been issued to Antero Resources Corporation for access to the State Road for a well site located off Ritchie County Route 74 WV MP 10.656.

This operator is in compliance with §22-6A-20 of the WV Code. Operator has signed a STATEWIDE OIL AND GAS ROAD MAINTENANCE BONDING AGREEMENT and provided the required Bond. This operator is currently in compliance with the DOH OIL AND GAS POLICY dated March 6, 2023. This letter is valid for permitting purposes for one year from the date of this letter.

Very Truly Yours,

Lacy D. Pratt
Central Office O&G Coordinator

Cc: Carly Wren
Antero Resources Corporation
OM, D-3
File

List of Anticipated Additives Used for Fracturing or Stimulating Well

708510542

Additives	Chemical Abstract Service Number (CAS #)
Fresh Water	7732-18-5
2 Phosphobutane 1,2,4 tricarboxylic acid	37971-36-1
Ammonium Persulfate	7727-54-0
Anionic copolymer	Proprietary
Anionic polymer	Proprietary
BTEX Free Hydrotreated Heavy Naphtha	64742-48-9
Cellulase enzyme	Proprietary
Demulsifier Base	Proprietary
Ethoxylated alcohol blend	Mixture
Ethoxylated Nonylphenol	68412-54-4
Ethoxylated oleylamine	26635-93-8
Ethylene Glycol	107-21-1
Glycol Ethers	111-76-2
Guar gum	9000-30-0
Hydrogen Chloride	7647-01-0
Hydrotreated light distillates, non-aromatic, BTEX free	64742-47-8
Isopropyl alcohol	67-63-0
liquid, 2,2-dibromo-3-nitrilopropanamide	10222-01-2
Microparticle	Proprietary
Petroleum Distillates (BTEX Below Detect)	64742-47-8
Polyacrylamide	57-55-6
Propargyl Alcohol	107-19-7
Propylene Glycol	57-55-6
Quartz	14808-60-7
Sillica, crystalline quartz	7631-86-9
Sodium Chloride	7647-14-5
Sodium Hydroxide	1310-73-2
Sugar	57-50-1
Surfactant	68439-51-0
Suspending agent (solid)	14808-60-7
Tar bases, quinoline derivs, benzyl chloride-quaternized	72480-70-7
Solvent Naphtha, petroleum, heavy aliph	64742-96-7
Soybean Oil, Me ester	67784-80-9
Copolymer of Maleic and Acrylic Acid	52255-49-9
DETA phosphonate	15827-60-8
Hexamethylene Triamine Penta	34690-00-1
Phosphino Carboxylic acid polymer	71050-62-9
Hexamethylene Diamine Tetra	23605-75-5
2-Propenoic acid, polymer with 2 propenamide	9003-06-9
Hexamethylene diamine penta (methylene phosphonic acid)	23605-74-5
Diethylene Glycol	111-46-6
Methenamine	100-97-0
Polyethylene polyamine	68603-67-8
Coco amine	61791-14-8
2-Propyn-1-olcompound with methyloxirane	38172-91-7

01/31/2025

OPERATOR: Antero Resources Corp. WELL NO: Turtle Unit 5V

PAD NAME: Turtle Pad

REVIEWED BY: Mallory Turco SIGNATURE: *Mallory Turco*

WELL RESTRICTIONS CHECKLIST

HORIZONTAL 6A WELL

RECEIVED
Office of Oil and Gas
DEC 26 2024
WV Department of
Environmental Protection

Well Restrictions

- At Least 100 Feet from Pad and LOD (including any E&S Control Feature) to any Perennial Stream, Lake, Pond, Reservoir or Wetland; OR
 - DEP Waiver and Permit Conditions
- At Least 300 Feet from Pad and LOD (including any E&S Control Feature) to any Naturally Producing Trout Stream; OR
 - DEP Waiver and Permit Conditions
- At Least 1000 Feet from Pad and LOD (including any E&S Control Feature) to any Groundwater Intake or Public Water Supply; OR
 - DEP Waiver and Permit Conditions
- At Least 250 Feet from an Existing Water Well or Developed Spring to Well Being Drilled; OR
 - Surface Owner Waiver and Recorded with County Clerk, OR
 - DEP Variance and Permit Conditions
- At Least 625 Feet from an Occupied Dwelling Structure to Center of the Pad; OR
 - Surface Owner Waiver and Recorded with County Clerk, OR
 - DEP Variance and Permit Conditions
- At Least 625 Feet from Agricultural Buildings Larger than 2500 Square Feet to the Center of the Pad; OR
 - Surface Owner Waiver and Recorded with County Clerk, OR
 - DEP Variance and Permit Conditions

LOCATION COORDINATES:

ACCESS ROAD ENTRANCE (CO RT 74)
 LATITUDE: 39.150630 LONGITUDE: -80.941615 (NAD 83)
 LATITUDE: 39.150547 LONGITUDE: -80.941785 (NAD 27)
 N 4333493.98 E 505044.90 (UTM ZONE 17 METERS)

ACCESS ROAD ENTRANCE (CO RT 7/10)
 LATITUDE: 39.161266 LONGITUDE: -80.933196 (NAD 83)
 LATITUDE: 39.161183 LONGITUDE: -80.933366 (NAD 27)
 N 4334674.84 E 505771.55 (UTM ZONE 17 METERS)

ACCESS ROAD ENTRANCE (CO RT 22/5)
 LATITUDE: 39.162454 LONGITUDE: -80.916186 (NAD 83)
 LATITUDE: 39.162371 LONGITUDE: -80.916356 (NAD 27)
 N 4334807.87 E 507241.00 (UTM ZONE 17 METERS)

CENTROID OF PAD
 LATITUDE: 39.164318 LONGITUDE: -80.923636 (NAD 83)
 LATITUDE: 39.164235 LONGITUDE: -80.923806 (NAD 27)
 N 4335014.16 E 506597.18 (UTM ZONE 17 METERS)

GENERAL DESCRIPTION:

THE ACCESS ROAD(S), AND WELL PAD ARE BEING CONSTRUCTED TO AID IN THE DEVELOPMENT OF INDIVIDUAL MARCELLUS SHALE GAS WELLS.

FLOODPLAIN NOTES:

THE PROPOSED SITE IS LOCATED WITHIN FEMA FLOOD ZONE "X" PER FEMA FLOOD MAP #54085C0215C & #54085C0225C.

MISS UTILITY STATEMENT:

ANTERO RESOURCES CORPORATION WILL NOTIFY MISS UTILITY OF WEST VIRGINIA FOR THE LOCATING OF UTILITIES PRIOR TO THIS PROJECT DESIGN. IN ADDITION, MISS UTILITY WILL BE CONTACTED BY THE CONTRACTOR PRIOR TO THE START OF CONSTRUCTION FOR THIS PROJECT.

ENTRANCE PERMIT:

ANTERO RESOURCES CORPORATION WILL OBTAIN AN ENCROACHMENT PERMIT (FORM MM-109) FROM THE WEST VIRGINIA DEPARTMENT OF TRANSPORTATION DIVISION OF HIGHWAYS, PRIOR TO COMMENCEMENT OF CONSTRUCTION ACTIVITIES.

ENVIRONMENTAL NOTES:&

STREAM AND WETLAND DELINEATIONS WERE PERFORMED IN NOVEMBER, 2024 BY ALLSTAR ECOLOGY & KLEINFELDER TO REVIEW THE SITE FOR WATERS AND WETLANDS THAT ARE MOST LIKELY WITHIN THE REGULATORY PURVIEW OF THE U.S. ARMY CORPS OF ENGINEERS (USACE) AND/OR THE WEST VIRGINIA DEPARTMENT OF ENVIRONMENTAL PROTECTION (WVDEP). THE NOVEMBER 18, 2024 STREAM AND WETLAND DELINEATION INDEX MAP WAS PREPARED BY ALLSTAR ECOLOGY, & THE NOVEMBER 16, 2024 STREAM AND WETLAND DELINEATION INDEX MAP WAS PREPARED BY KLEINFELDER AND SUMMARIZES THE RESULTS OF THE FIELD DELINEATION. THE MAP DOES NOT, IN ANY WAY, REPRESENT A JURISDICTIONAL DETERMINATION OF THE LANDWARD LIMITS OF WATERS AND WETLANDS WHICH MAY BE REGULATED BY THE USACE OR THE WVDEP.

IT IS STRONGLY RECOMMENDED THAT THE AFOREMENTIONED AGENCIES BE CONSULTED IN AN EFFORT TO GAIN WRITTEN CONFIRMATION OF THE DELINEATION SHOWN ON THIS EXHIBIT PRIOR TO ENGAGING CONSTRUCTION ON THE PROPERTY DESCRIBED HEREIN. THE DEVELOPER SHALL OBTAIN THE APPROPRIATE PERMITS FROM THE FEDERAL AND/OR STATE REGULATORY AGENCIES PRIOR TO ANY PROPOSED IMPACTS TO WATERS OF THE U.S., INCLUDING WETLAND FILLS AND STREAM CROSSINGS.

GEOTECHNICAL NOTES:

THE PROPOSED ACCESS ROAD CUT SLOPE (1.5:1) SHALL BE FIELD VERIFIED BY A CERTIFIED GEOTECHNICAL ENGINEER TO ENSURE THE PROPOSED SLOPES ARE ADEQUATE PRIOR TO CONSTRUCTION. ACCESS ROAD CONSTRUCTION SHALL BE MONITORED BY A REPRESENTATIVE OF THE GEOTECHNICAL ENGINEER OR PROJECT DESIGN ENGINEER DURING CONSTRUCTION.

A SUBSURFACE INVESTIGATION OF THE PROPOSED SITE WAS PERFORMED BY PENNSYLVANIA SOIL & ROCK, INC. ON _____, 2024. THE REPORT PREPARED BY PENNSYLVANIA SOIL & ROCK, INC. DATED _____, 2024, REFLECTS THE RESULTS OF THE SUBSURFACE INVESTIGATION. THE INFORMATION AND RECOMMENDATIONS CONTAINED IN THIS REPORT WERE USED IN THE PREPARATION OF THESE PLANS. PLEASE REFER TO THE SUBSURFACE INVESTIGATION REPORT BY PENNSYLVANIA SOIL & ROCK, INC. FOR ADDITIONAL INFORMATION, AS NEEDED.

PROJECT CONTACTS:

DAVID PATSY - LAND AGENT
 CELL: (304) 475-6090

OPERATOR:

ANTERO RESOURCES CORPORATION
 535 WHITE OAKS BLVD
 BRIDGEPORT, WY 28330
 PHONE: (304) 842-4100
 FAX: (304) 842-4102

ENGINEER/SURVEYOR:

NAVITUS ENGINEERING, INC.
 CYRUS S. KUMP, PE - PROJECT
 MANAGER/ENGINEER
 OFFICE: (888) 662-4185 CELL: (540) 586-8747

ELI WAGONER - ENVIRONMENTAL ENGINEER & REGULATORY MANAGER

OFFICE: (304) 842-4068 CELL: (304) 475-9770

ENVIRONMENTAL:

KLEINFELDER
 MATT ALBRIGHT - PROJECT MANAGER
 OFFICE: (724) 772-7072 CELL: (609) 947-5296

JON McEVERS - SVP OPERATIONS

OFFICE: (303) 357-6799

ENVIRONMENTAL:

ALLSTAR ECOLOGY, LLC
 RYAN L. WARD - ENVIRONMENTAL SCIENTIST
 (866) 213-2866 CELL: (304) 692-7477

AARON KUNZLER - CONSTRUCTION MANAGER

CELL: (304) 842-4191

GEOTECHNICAL:

PENNSYLVANIA SOIL & ROCK, INC.
 CHRISTOPHER W. SAMIOS - PROJECT ENGINEER
 OFFICE: (412) 372-4000 CELL: (412) 589-0662

ROBERT WIRKS - DESIGN MANAGER

OFFICE: (304) 842-4100 CELL: (304) 627-7405

TJ McCULLOUGH - UTILITY COORDINATOR

CELL: (304) 641-9827

RESTRICTIONS NOTES:

1. THERE ARE NO LAKES, PONDS, OR RESERVOIRS WITHIN 100 FEET OF THE WELL PAD AND LOD. THERE ARE STREAM & WETLAND IMPACTS WITHIN THE LOD THAT WILL NEED PERMITTED BY APPROPRIATE AGENCIES.
2. THERE ARE NO NATURALLY PRODUCING TROUT STREAMS WITHIN 300 FEET OF THE WELL PAD AND LOD.
3. THERE ARE NO GROUNDWATER INTAKE OR PUBLIC WATER SUPPLY FACILITIES WITHIN 1000 FEET OF THE WELL PAD AND LOD.
4. THERE ARE NO APPARENT EXISTING WATER WELLS OR DEVELOPED SPRINGS WITHIN 250 FEET OF THE WELL(S) BEING DRILLED.
5. THERE ARE NO OCCUPIED DRILLING STRUCTURES WITHIN 625 FEET OF THE CENTER OF THE WELL PAD.
6. THERE ARE NO AGRICULTURAL BUILDINGS LARGER THAN 2,500 SQUARE FEET WITHIN 625 FEET OF THE CENTER OF THE WELL PAD.

TURTLE RUN W SITE DESIGN & CONST EROSION & SEDIMENT C

UNION DISTRICT, RITCHIE C
 SLAB CREEK-SOUTH FORK HUGHES

PULLMAN USGS 7.5 QUAD



WEST VIRGINIA COUNTY MAP



(NOT TO SCALE)

DESIGN CERTIFICATION:

THE DRAWINGS, CONSTRUCTION NOTES, AND REFERENCE DIAGRAMS ATTACHED HERETO HAVE BEEN PREPARED IN ACCORDANCE WITH THE WEST VIRGINIA CODE OF STATE RULES, DIVISION OF ENVIRONMENTAL PROTECTION, OFFICE OF OIL AND GAS CRS 35-8.

REPRODUCTION NOTE

THESE PLANS WERE CREATED TO BE PLOTTED ON 22"x34" (ANSI B) PAPER. HALF SCALE DRAWINGS ARE ON 11"x17" (ANSI B) PAPER.

THESE PLANS WERE CREATED FOR PLOTTING AND ANY REPRODUCTIONS IN GRAY SCALE OR COLOR MAY RESULT IN A LOSS OF INFORMATION AND SHOULD NOT BE USED FOR CONSTRUCTION PURPOSES.

Well Name	WW Well
	NAD 27
TURTLE RUN UNIT 5V	N 285144.5 E 1596336.8

01/31/2025

WELL PAD CONSTRUCTION PLAN, CONTROL PLANS

WV
RIVER WATERSHED

MAP(S)



VDOH COUNTY ROAD MAP

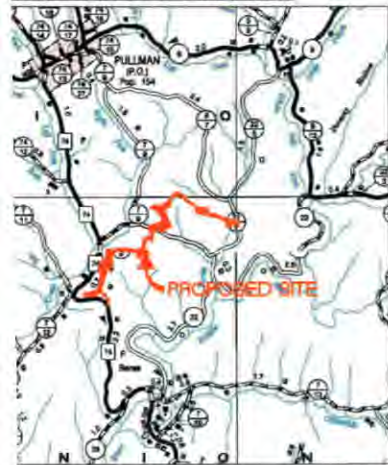

SHEET INDEX:

- 1 - COVER SHEET
- 2 - CONSTRUCTION AND E&S CONTROLS NOTES
- 3 - LEGEND
- 4 - MATERIAL QUANTITIES
- 5 - STORM DRAINAGE COMPUTATIONS
- 6 - STORM DRAINAGE & E&S COMPUTATIONS
- 7-8 - EXISTING CONDITIONS
- 9-10 - OVERALL PLAN SHEET INDEX & VOLUMES
- 11 - ACCESS ROAD PLAN
- 12 - ACCESS ROAD & STOCKPILE PLAN
- 13 - ACCESS ROAD & STAGING AREA "A" PLAN
- 14-15 - ACCESS ROAD & STOCKPILE PLAN
- 16 - ACCESS ROAD & STAGING AREA "B" PLAN
- 17 - ACCESS ROAD & STOCKPILE PLAN
- 18 - ACCESS ROAD PLAN
- 19 - ACCESS ROAD & WELL PAD PLAN
- 20 - ACCESS ROAD & STOCKPILE PLAN
- 21-26 - ACCESS ROAD PROFILE
- 27-34 - ACCESS ROAD SECTIONS
- 35 - STAGING AREA & WELL PAD SECTIONS
- 36 - WELL PAD SECTIONS
- 37 - STOCKPILE SECTIONS
- 38-39 - STREAM CROSSING DETAILS
- 40-48 - CONSTRUCTION DETAILS
- 49 - ACCESS ROAD RECLAMATION PLAN
- 50 - ACCESS ROAD & STOCKPILE RECLAMATION PLAN
- 51 - ACCESS ROAD & STAGING AREA "A" RECLAMATION PLAN
- 52-53 - ACCESS ROAD & STOCKPILE RECLAMATION PLAN
- 54 - ACCESS ROAD & STAGING AREA "B" RECLAMATION PLAN
- 55 - ACCESS ROAD & STOCKPILE RECLAMATION PLAN
- 56 - ACCESS ROAD RECLAMATION PLAN
- 57 - ACCESS ROAD & WELL PAD RECLAMATION PLAN
- 58 - ACCESS ROAD & STOCKPILE RECLAMATION PLAN

TURTLE RUN LIMITS OF DISTURBANCE AREA (AC)	
Total Size	
Access Road "A" (2009')	10.77
Access Road "B" (3289')	16.06
Access Road "C" (648')	3.48
Access Road "D" (6159')	25.50
Access Road "H" (139')	0.42
Staging Area "A"	12.59
Staging Area "B"	10.21
Well Pad	3.44
Excess/Topsoil Material Stockpiles	24.94
Total Affected Area	107.39
Total Wooded Acres Disturbed	83.23
Impacts to Sheila Ross Cox TM 25-5	
Access Road "A"	0.11
Total Affected Area	0.11
Total Wooded Acres Disturbed	0.07
Impacts to County RT 74	
Access Road "A" (25')	0.54
Total Affected Area	0.54
Total Wooded Acres Disturbed	0.00
Impacts to Jammie L. Brake TM 25-7	
Access Road "A"	0.14
Total Affected Area	0.14
Total Wooded Acres Disturbed	0.03
Impacts to Jammie L. Brake TM 25-3	
Access Road "A" (800')	3.35
Total Affected Area	3.35
Total Wooded Acres Disturbed	2.18
Impacts to Germaine Umstead TM 26-2.1	
Access Road "A" (89')	0.83
Excess/Topsoil Material Stockpiles	4.28
Total Affected Area	4.91
Total Wooded Acres Disturbed	1.12
Impacts to John R. & Germaine Umstead TM 25-2.2	
Access Road "A" (1096')	5.17
Staging Area "A"	4.92
Excess/Topsoil Material Stockpiles	0.87
Total Affected Area	10.96
Total Wooded Acres Disturbed	4.50
Impacts to Jeremy Sutton TM 25-4	
Access Road "A"	0.83
Access Road "B"	0.18
Staging Area	5.90
Excess/Topsoil Material Stockpiles	3.81
Total Affected Area	10.72
Total Wooded Acres Disturbed	10.49
Impacts to Ernest H. & Reta M. Clark TM 19-33	
Access Road "B" (938')	4.45
Staging Area "A"	1.77
Excess/Topsoil Material Stockpiles	2.46
Total Affected Area	8.68
Total Wooded Acres Disturbed	8.48

Impacts to Joey C. Napier TM 19-28.1	
Access Road "B" (1110')	5.51
Excess/Topsoil Material Stockpiles	0.05
Total Affected Area	5.56
Total Wooded Acres Disturbed	5.52
Impacts to Kim & Ray Sutorius & Sheila Ross Cox TM 19-29	
Access Road "B" (1243')	5.92
Access Road "C" (648')	3.48
Access Road "D" (316')	1.58
Staging Area "B"	10.21
Excess/Topsoil Material Stockpiles	3.69
Total Affected Area	24.86
Total Wooded Acres Disturbed	21.70
Impacts to Lilburn G. Wilburn, Samuel M. Gimm & Cheryl Boho TM 19-24	
Access Road "D" (945')	4.10
Excess/Topsoil Material Stockpiles	5.38
Total Affected Area	9.48
Total Wooded Acres Disturbed	4.36
Impacts to Kim Sutorius TM 19-30	
Access Road "D" (1944')	6.59
Excess/Topsoil Material Stockpiles	0.56
Total Affected Area	7.35
Total Wooded Acres Disturbed	5.74
Impacts to Kiedaisch & Summers Enterprises LLC TM 19-25	
Access Road "D" (729')	3.58
Access Road "H"	0.02
Well Pad	0.33
Excess/Topsoil Material Stockpiles	0.16
Total Affected Area	4.07
Total Wooded Acres Disturbed	4.07
Impacts to Multiple Owners See Plan Sheets TM 19-31	
Access Road "D"	0.35
Access Road "H" (139')	0.40
Well Pad	2.98
Excess/Topsoil Material Stockpiles	0.00
Total Affected Area	3.71
Total Wooded Acres Disturbed	3.71
Impacts to Multiple Owners See Plan Sheets TM 19-31.1	
Access Road "D" (1559')	6.75
Well Pad	0.15
Excess/Topsoil Material Stockpiles	3.09
Total Affected Area	9.99
Total Wooded Acres Disturbed	9.02
Impacts to Multiple Owners See Plan Sheets TM 19-31.3	
Access Road "D" (685')	2.47
Excess/Topsoil Material Stockpiles	0.49
Total Affected Area	2.96
Total Wooded Acres Disturbed	2.24

TURTLE RUN WETLAND IMPACT (SQUARE FEET)			
Wetland and Impact Cause	Fill (SF)	Total Impact (SF)	Total Impact (AC)
ASE Wetland02	1,116	1,116	0.026
KLF Wetland002 (Access Road)	1,086	1,086	0.025

TURTLE RUN EPHEMERAL STREAM IMPACT (LINEAR FEET)						
Stream and Impact Cause	Permanent Impacts		Total Permanent Impact (LF)	Temp. Impacts		Total Temp. Impact (LF)
	Culvert / Fill (LF)	Inlets/Outlets Structures (LF)		Cofferdam/ E&S Controls (LF)	Distance To L.O.D. (LF)	
ASE Stream05 (Access Road)	0	0	0	0	33	33
ASE Stream00 (Well Pad)	27	0	27	30	15	45
ASE Stream01 (Well Pad)	0	0	0	28	17	45
ASE Stream02 (Well Pad)	0	0	0	30	21	51
ASE Stream06 (Stockpile)	0	0	0	21	10	31
KLF Stream001 (Well Pad)	0	0	0	26	13	39
KLF Stream005 (Well Pad)	0	0	0	25	19	45
KLF Stream006 (Well Pad)	0	0	0	23	15	38

TURTLE RUN INTERMITTENT STREAM IMPACT (LINEAR FEET)						
Stream and Impact Cause	Permanent Impacts		Total Permanent Impact (LF)	Temp. Impacts		Total Temp. Impact (LF)
	Culvert / Fill (LF)	Inlets/Outlets Structures (LF)		Cofferdam/ E&S Controls (LF)	Distance To L.O.D. (LF)	
KLF Stream001 (Access Road)	39	13	52	58	18	76

TURTLE RUN PERENNIAL STREAM IMPACT (LINEAR FEET)						
Stream and Impact Cause	Permanent Impacts		Total Permanent Impact (LF)	Temp. Impacts		Total Temp. Impact (LF)
	Culvert / Fill (LF)	Inlets/Outlets Structures (LF)		Cofferdam/ E&S Controls (LF)	Distance To L.O.D. (LF)	
Perennial KLF Turtle Run (Access Road)	81	32	123	46	43	89



Telephone: (866) 862-4185 | www.NavituaEng.com

REVISION

DATE



THIS DOCUMENT WAS PREPARED FOR: ANTERO RESOURCES CORPORATION

COVER SHEET

TURTLE RUN
WELL PAD

UNION DISTRICT
RITCHIE COUNTY, WEST VIRGINIA



DATE: 12/16/2024

SCALE: AS SHOWN

SHEET 1 OF 58

ISS Utility of West Virginia
1-800-245-4848
West Virginia State Law
Section XIV: Chapter 24-C)
requires that you call two
business days before you dig in
the state of West Virginia.
IT'S THE LAW!!

NAD 83 UTM (METERS) ZONE 17		NAD 83 Lat & Long	
Permitted Location			
39-09-51 4361	N 4355020.08	LAT 39-09-51 7360	
43 -40-55-24 4321	E 506627.68	LONG -80-55-23 8150	

1-24-25 *James [Signature]* 01/31/2025

OVERALL PLAN SHEET INDEX & VOLU

GRID NORTH AND ELEVATIONS
SHOWN HEREON WERE
ESTABLISHED BY SURVEY
GRADE GPS

TM 19-81
WILBURN, LILBURN C.
(LIFE), & JESSIE

TM 19-24
WILBURN, LILBURN C. JR.,
GRIMM SAMUEL M. &
BOHN, CHERLY
(9.48 DISTURBED ACRES)

SHEET 17

SHEET 18

TM 19-30
SUTORIUS, KIM
(7.35 DISTURBED ACRES)

TM 19-23
WILBURN, LILBURN C. JR.,
GRIMM SAMUEL M. &
BOHN CHERLY

TM 19-29
SUTORIUS, KIM & RAY,
COX, SHEILA ROSS
(17.04 DISTURBED ACRES)

SHEET 16

TM 19-29
SUTORIUS, KIM & RAY,
COX, SHEILA ROSS
(7.82 DISTURBED ACRES)

MATCHLINE "A"
SEE SHEET 9

TM 19-34
WORKMAN, BRIAN N. &
KIMBERLY DAWN

TM 25-5
SUTTON, JEREMY

01/31/2025

IMES

TM 19-28
GERLACH, DOUGLAS S.

TM 19-25
KIEDAISCH & SUMMERS
ENTERPRISES, LLC
(4.07 DISTURBED ACRES)

TM 19-27.1
TOOTHMAN, JAMES R.
& MARTHA J.

TM 19-31.4
KEITH, ROBERT MILTON II

TM 19-31.5
KEITH, ROBERT
MILTON II

TM 19-31.3
ERIC A. FLYNN, JR (1/2 %)
ROBERT M. KEITH, II (1/2 %)
MARION ROLLINS (1/2 %)
DEBORAH J. & TERRANCE M. SNODGRASS (1/2 %)
MARILYN GARFIELD (1/2 %)
DIANA O. SKINNER (1/2 %)
JOHN GOFF, JR (1/2 %)
(2.96 DISTURBED ACRES)

SHEET 19

SHEET 20

NAVITUS
ENERGY ENGINEERING

Telephone: (888) 682-4185 | www.NavitusEng.com

REVISION

DATE



THIS DOCUMENT
WAS PREPARED FOR:
ANTERO RESOURCES
CORPORATION

OVERALL PLAN SHEET INDEX & VOLUMES

TURTLE RUN
WELL PAD

UNION DISTRICT
RITCHIE COUNTY, WEST VIRGINIA



DATE: 12/16/2024

SCALE: 1" = 200'

SHEET 10 OF 58



01/31/2025

1-24-25

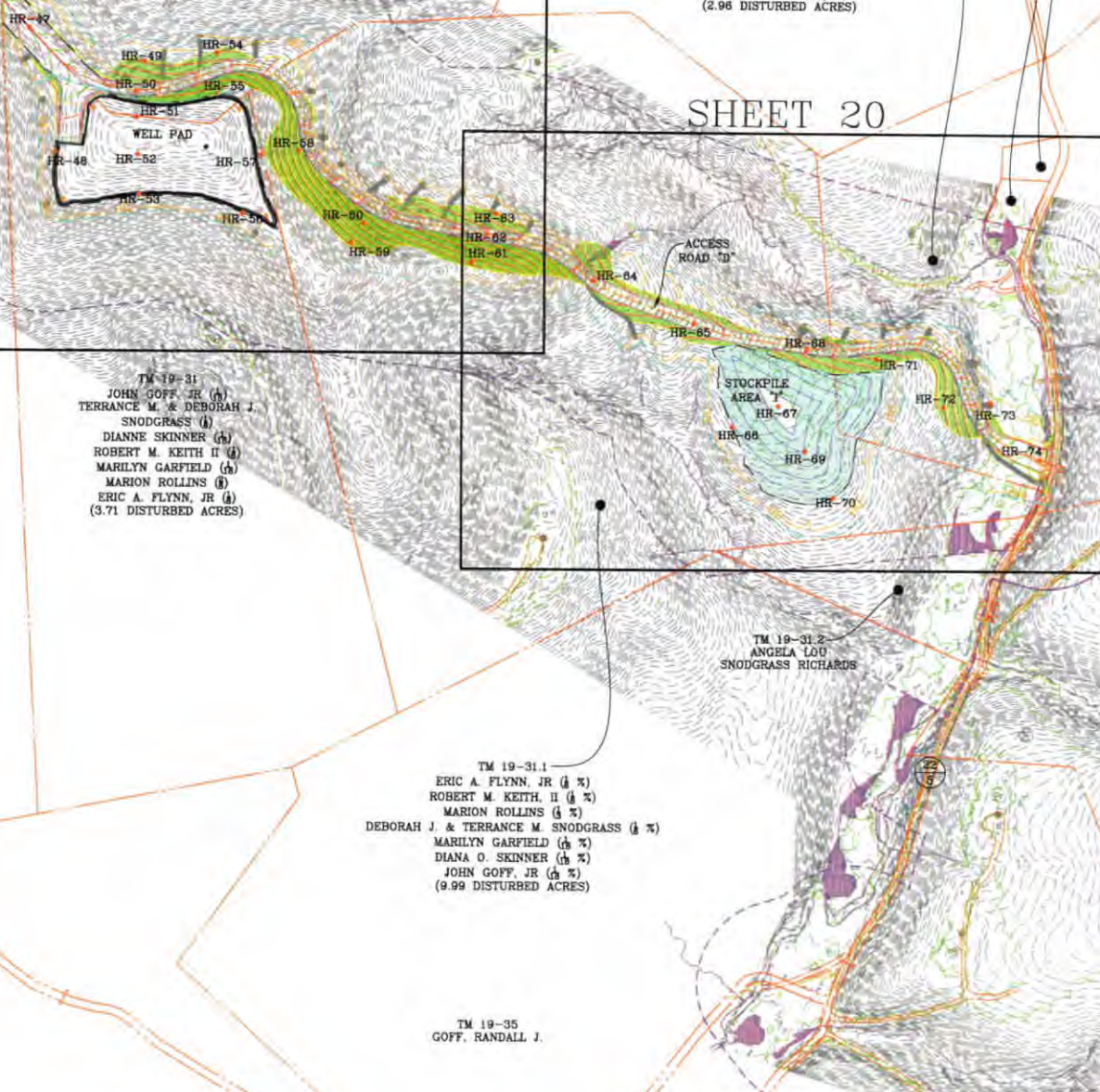

TM 19-31
JOHN GOFF, JR (1/2 %)
TERRANCE M. & DEBORAH J.
SNODGRASS (1/2 %)
DIANNE SKINNER (1/2 %)
ROBERT M. KEITH II (1/2 %)
MARILYN GARFIELD (1/2 %)
MARION ROLLINS (1/2 %)
ERIC A. FLYNN, JR (1/2 %)
(3.71 DISTURBED ACRES)

TM 19-31.1
ERIC A. FLYNN, JR (1/2 %)
ROBERT M. KEITH, II (1/2 %)
MARION ROLLINS (1/2 %)
DEBORAH J. & TERRANCE M. SNODGRASS (1/2 %)
MARILYN GARFIELD (1/2 %)
DIANA O. SKINNER (1/2 %)
JOHN GOFF, JR (1/2 %)
(9.99 DISTURBED ACRES)

TM 19-35
GOFF, RANDALL J.

TM 19-31.2
ANGELA LOU
SNODGRASS RICHARDS

OVERALL PLAN SHEET 1

GRID NORTH AND ELEVATIONS
SHOWN HEREON WERE
ESTABLISHED BY SURVEY
GRADE GPS

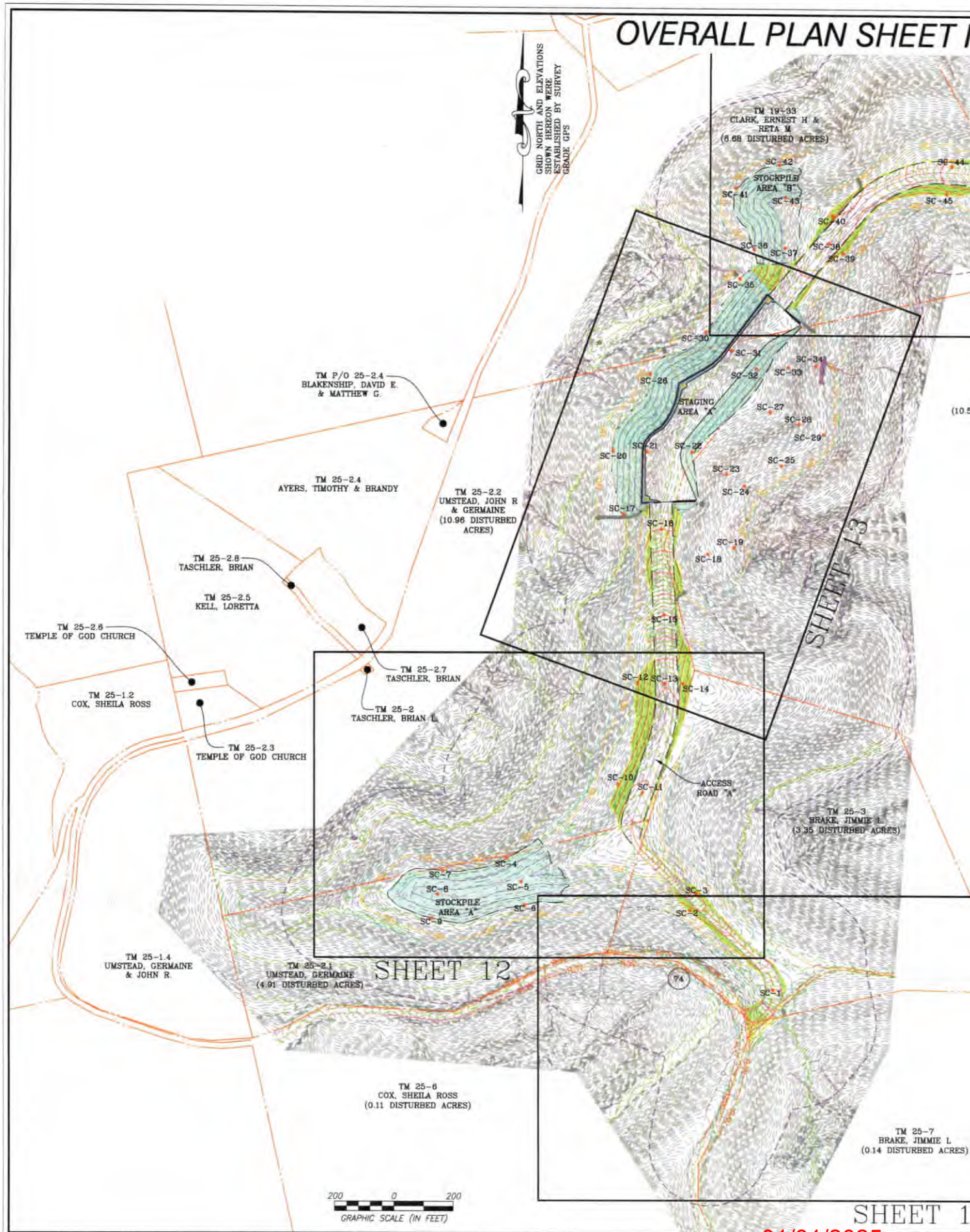

TM 19-33
CLARK, ERNEST H &
RETA M
(8.68 DISTURBED ACRES)

TM P/O 25-2.4
BLAKENSHIP, DAVID E.
& MATTHEW C.

TM 25-2.4
AYERS, TIMOTHY & BRANDY

TM 25-2.2
UMSTEAD, JOHN R
& GERMAINE
(10.96 DISTURBED
ACRES)

TM 25-2.8
TASCHLER, BRIAN

TM 25-2.5
KELL, LORETTA

TM 25-2.6
TEMPLE OF GOD CHURCH

TM 25-1.2
COX, SHEILA ROSS

TM 25-2.3
TEMPLE OF GOD CHURCH

TM 25-2.7
TASCHLER, BRIAN

TM 25-2
TASCHLER, BRIAN L.

TM 25-1.4
UMSTEAD, GERMAINE
& JOHN R.

TM 25-2.1
UMSTEAD, GERMAINE
(4.91 DISTURBED ACRES)

SHEET 12

TM 25-6
COX, SHEILA ROSS
(0.11 DISTURBED ACRES)

TM 25-3
BRAKE, JIMMIE L.
(3.35 DISTURBED ACRES)

TM 25-7
BRAKE, JIMMIE L.
(0.14 DISTURBED ACRES)

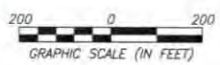

SHEET 1

01/31/2025

LOCATION COORDINATES:
 ACCESS ROAD ENTRANCE (CO RT 74)
 LATITUDE: 39.150630 LONGITUDE: -80.941615 (NAD 83)
 LATITUDE: 39.150547 LONGITUDE: -80.941785 (NAD 27)
 N 4333493.98 E 505044.90 (UTM ZONE 17 METERS)

ACCESS ROAD ENTRANCE (CO RT 7/10)
 LATITUDE: 39.161266 LONGITUDE: -80.933196 (NAD 83)
 LATITUDE: 39.161183 LONGITUDE: -80.933366 (NAD 27)
 N 4334674.84 E 505771.55 (UTM ZONE 17 METERS)

ACCESS ROAD ENTRANCE (CO RT 22/5)
 LATITUDE: 39.162454 LONGITUDE: -80.916186 (NAD 83)
 LATITUDE: 39.162371 LONGITUDE: -80.916356 (NAD 27)
 N 4334807.87 E 507241.00 (UTM ZONE 17 METERS)

CENTROID OF PAD
 LATITUDE: 39.164318 LONGITUDE: -80.923636 (NAD 83)
 LATITUDE: 39.164235 LONGITUDE: -80.923806 (NAD 27)
 N 4335014.16 E 506597.18 (UTM ZONE 17 METERS)

GENERAL DESCRIPTION:

THE ACCESS ROAD(S), AND WELL PAD ARE BEING CONSTRUCTED TO AID IN THE DEVELOPMENT OF INDIVIDUAL MARCELLUS SHALE GAS WELLS.

FLOODPLAIN NOTES:

THE PROPOSED SITE IS LOCATED WITHIN FEMA FLOOD ZONE "X" PER FEMA FLOOD MAP #54085C0215C & #54085C0225C.

MISS UTILITY STATEMENT:

ANTERO RESOURCES CORPORATION WILL NOTIFY MISS UTILITY OF WEST VIRGINIA FOR THE LOCATING OF UTILITIES PRIOR TO THIS PROJECT DESIGN. IN ADDITION, MISS UTILITY WILL BE CONTACTED BY THE CONTRACTOR PRIOR TO THE START OF CONSTRUCTION FOR THIS PROJECT.

ENTRANCE PERMIT:

ANTERO RESOURCES CORPORATION WILL OBTAIN AN ENCROACHMENT PERMIT (FORM MM-109) FROM THE WEST VIRGINIA DEPARTMENT OF TRANSPORTATION DIVISION OF HIGHWAYS, PRIOR TO COMMENCEMENT OF CONSTRUCTION ACTIVITIES.

ENVIRONMENTAL NOTES:&

STREAM AND WETLAND DELINEATIONS WERE PERFORMED IN NOVEMBER, 2024 BY ALLSTAR ECOLOGY & KLEINFELDER TO REVIEW THE SITE FOR WATERS AND WETLANDS THAT ARE MOST LIKELY WITHIN THE REGULATORY PURVIEW OF THE U.S. ARMY CORPS OF ENGINEERS (USACE) AND/OR THE WEST VIRGINIA DEPARTMENT OF ENVIRONMENTAL PROTECTION (WVDEP). THE NOVEMBER 18, 2024 STREAM AND WETLAND DELINEATION INDEX MAP WAS PREPARED BY ALLSTAR ECOLOGY, & THE NOVEMBER 16, 2024 STREAM AND WETLAND DELINEATION INDEX MAP WAS PREPARED BY KLEINFELDER AND SUMMARIZES THE RESULTS OF THE FIELD DELINEATION. THE MAP DOES NOT, IN ANY WAY, REPRESENT A JURISDICTIONAL DETERMINATION OF THE LANDWARD LIMITS OF WATERS AND WETLANDS WHICH MAY BE REGULATED BY THE USACE OR THE WVDEP.

IT IS STRONGLY RECOMMENDED THAT THE AFOREMENTIONED AGENCIES BE CONSULTED IN AN EFFORT TO GAIN WRITTEN CONFIRMATION OF THE DELINEATION SHOWN ON THIS EXHIBIT PRIOR TO ENGAGING CONSTRUCTION ON THE PROPERTY DESCRIBED HEREIN. THE DEVELOPER SHALL OBTAIN THE APPROPRIATE PERMITS FROM THE FEDERAL AND/OR STATE REGULATORY AGENCIES PRIOR TO ANY PROPOSED IMPACTS TO WATERS OF THE U.S., INCLUDING WETLAND FILLS AND STREAM CROSSINGS.

GEOTECHNICAL NOTES:

THE PROPOSED ACCESS ROAD CUT SLOPE (1.5:1) SHALL BE FIELD VERIFIED BY A CERTIFIED GEOTECHNICAL ENGINEER TO ENSURE THE PROPOSED SLOPES ARE ADEQUATE PRIOR TO CONSTRUCTION. ACCESS ROAD CONSTRUCTION SHALL BE MONITORED BY A REPRESENTATIVE OF THE GEOTECHNICAL ENGINEER OR PROJECT DESIGN ENGINEER DURING CONSTRUCTION.

A SUBSURFACE INVESTIGATION OF THE PROPOSED SITE WAS PERFORMED BY PENNSYLVANIA SOIL & ROCK, INC. ON _____, 2024. THE REPORT PREPARED BY PENNSYLVANIA SOIL & ROCK, INC. DATED _____, 2024, REFLECTS THE RESULTS OF THE SUBSURFACE INVESTIGATION. THE INFORMATION AND RECOMMENDATIONS CONTAINED IN THIS REPORT WERE USED IN THE PREPARATION OF THESE PLANS. PLEASE REFER TO THE SUBSURFACE INVESTIGATION REPORT BY PENNSYLVANIA SOIL & ROCK, INC. FOR ADDITIONAL INFORMATION, AS NEEDED.

PROJECT CONTACTS:

DAVID PATSY - LAND AGENT
 CELL: (304) 476-6090

OPERATOR:

ANTERO RESOURCES CORPORATION
 535 WHITE OAKS BLVD.
 BRIDGEPORT, WV 26330
 PHONE: (304) 842-4100
 FAX: (304) 842-4102

ENGINEER/SURVEYOR:

NAVITUS ENGINEERING, INC.
 CYRUS S. KUMP, PE - PROJECT
 MANAGER/ENGINEER
 OFFICE: (888) 662-4185 CELL: (540) 686-6747

ELI WAGONER - ENVIRONMENTAL ENGINEER & REGULATORY MANAGER

OFFICE: (304) 842-4068 CELL: (304) 476-9770

ENVIRONMENTAL:

KLEINFELDER - PROJECT MANAGER
 MATT ALBRIGHT - PROJECT MANAGER
 OFFICE: (724) 772-7072 CELL: (609) 947-5296

JON McEVERS - SVP OPERATIONS

OFFICE: (303) 357-6799

ENVIRONMENTAL:

ALLSTAR ECOLOGY, LLC
 RYAN L. WARD - ENVIRONMENTAL SCIENTIST
 (866) 213-2666 CELL: (304) 692-7477

AARON KUNZLER - CONSTRUCTION MANAGER

CELL: (304) 842-4191

GEOTECHNICAL:

PENNSYLVANIA SOIL & ROCK, INC.
 CHRISTOPHER W. SAMIOS - PROJECT ENGINEER
 OFFICE: (412) 372-4000 CELL: (412) 589-0662

ROBERT WIRKS - DESIGN MANAGER

OFFICE: (304) 842-4100 CELL: (304) 627-7405

TJ McCULLOUGH - UTILITY COORDINATOR

CELL: (304) 641-9827

RESTRICTIONS NOTES:

1. THERE ARE NO LAKES, PONDS, OR RESERVOIRS WITHIN 100 FEET OF THE WELL PAD AND LOD. THERE ARE STREAM & WETLAND IMPACTS WITHIN THE LOD THAT WILL NEED PERMITTED BY APPROPRIATE AGENCIES.
2. THERE ARE NO NATURALLY PRODUCING TROUT STREAMS WITHIN 300 FEET OF THE WELL PAD AND LOD.
3. THERE ARE NO GROUNDWATER INTAKE OR PUBLIC WATER SUPPLY FACILITIES WITHIN 1000 FEET OF THE WELL PAD AND LOD.
4. THERE ARE NO APPARENT EXISTING WATER WELLS OR DEVELOPED SPRINGS WITHIN 250 FEET OF THE WELL(S) BEING DRILLED.
5. THERE ARE NO OCCUPIED DWELLING STRUCTURES WITHIN 625 FEET OF THE CENTER OF THE WELL PAD.
6. THERE ARE NO AGRICULTURAL BUILDINGS LARGER THAN 2,500 SQUARE FEET WITHIN 625 FEET OF THE CENTER OF THE WELL PAD.



TURTLE RUN WELL PAD

SITE DESIGN & CONSTRUCTION PLAN,

EROSION & SEDIMENT CONTROL PLANS

UNION DISTRICT, RITCHIE COUNTY, WV
 SLAB CREEK-SOUTH FORK HUGHES RIVER WATERSHED

PULLMAN USGS 7.5 QUAD MAP(S)

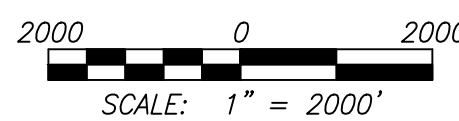
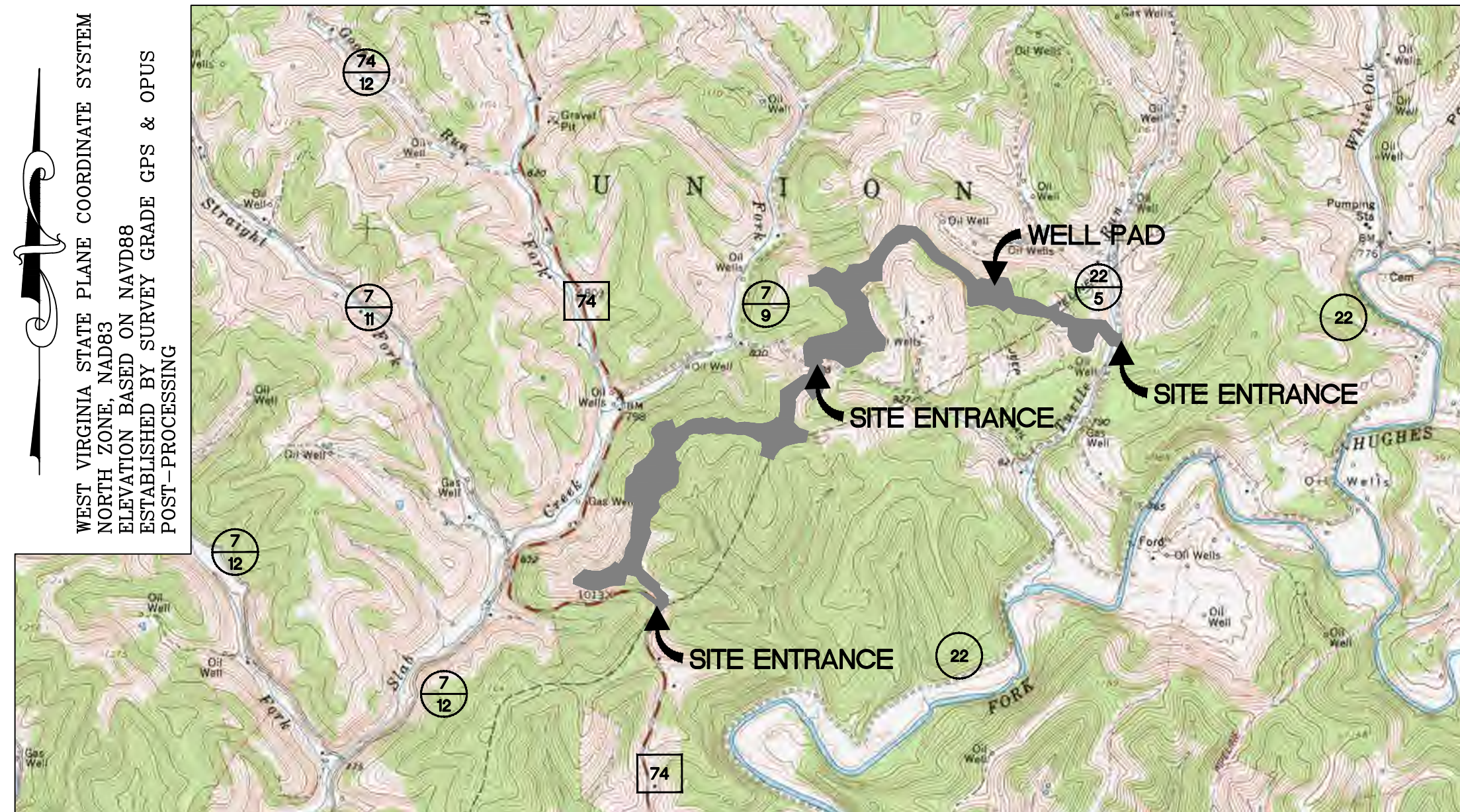

WEST VIRGINIA COUNTY MAP



(NOT TO SCALE)

WVDOH COUNTY ROAD MAP

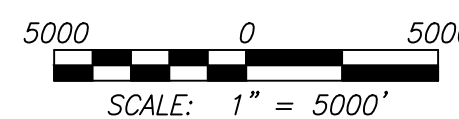
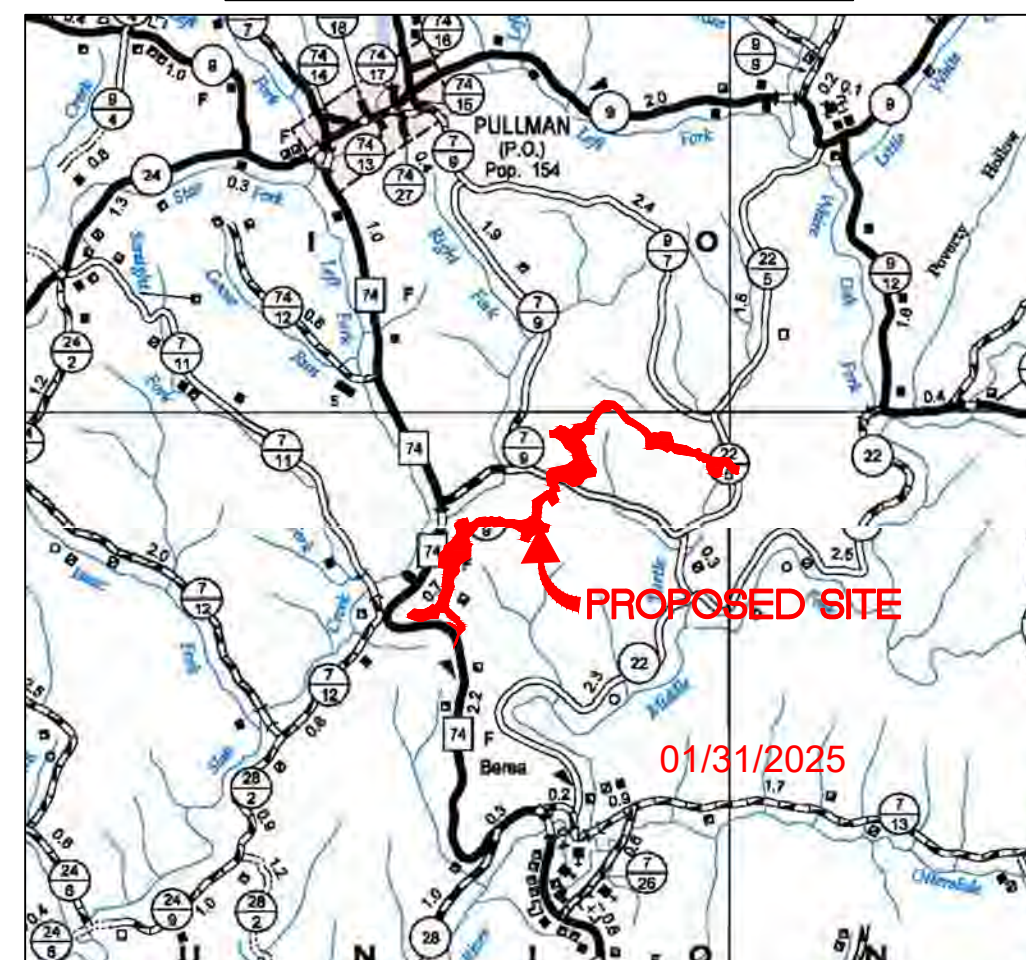

SHEET INDEX:

- | | |
|---|--|
| 1 - COVER SHEET | 21-26 - ACCESS ROAD PROFILE |
| 2 - CONSTRUCTION AND E&S CONTROLS NOTES | 27-34 - ACCESS ROAD SECTIONS |
| 3 - LEGEND | 35 - STAGING AREA & WELL PAD SECTIONS |
| 4 - MATERIAL QUANTITIES | 36 - WELL PAD SECTIONS |
| 5 - STORM DRAINAGE COMPUTATIONS | 37 - STOCKPILE SECTIONS |
| 6 - STORM DRAINAGE & E&S COMPUTATIONS | 38-39 - STREAM CROSSING DETAILS |
| 7-8 - EXISTING CONDITIONS | 40-48 - CONSTRUCTION DETAILS |
| 9-10 - OVERALL PLAN SHEET INDEX & VOLUMES | 49 - ACCESS ROAD RECLAMATION PLAN |
| 11 - ACCESS ROAD PLAN | 50 - ACCESS ROAD & STOCKPILE RECLAMATION PLAN |
| 12 - ACCESS ROAD & STOCKPILE PLAN | 51 - ACCESS ROAD & STAGING AREA "A" RECLAMATION PLAN |
| 13 - ACCESS ROAD & STAGING AREA "A" PLAN | 52-53 - ACCESS ROAD & STOCKPILE RECLAMATION PLAN |
| 14-15 - ACCESS ROAD & STOCKPILE PLAN | 54 - ACCESS ROAD & STAGING AREA "B" RECLAMATION PLAN |
| 16 - ACCESS ROAD & STAGING AREA "B" PLAN | 55 - ACCESS ROAD & STOCKPILE RECLAMATION PLAN |
| 17 - ACCESS ROAD & STOCKPILE PLAN | 56 - ACCESS ROAD RECLAMATION PLAN |
| 18 - ACCESS ROAD PLAN | 57 - ACCESS ROAD & WELL PAD RECLAMATION PLAN |
| 19 - ACCESS ROAD & WELL PAD PLAN | 58 - ACCESS ROAD & STOCKPILE RECLAMATION PLAN |
| 20 - ACCESS ROAD & STOCKPILE PLAN | |

TURTLE RUN LIMITS OF DISTURBANCE AREA (AC)	
Total Site	
Access Road "A" (2009)	10.77
Access Road "B" (3289)	16.06
Access Road "C" (648)	3.46
Access Road "D" (6159)	25.50
Access Road "H" (139)	0.42
Staging Area "A" (648)	12.59
Staging Area "B"	10.21
Well Pad	3.44
Excess/Topsoil Material Stockpiles	24.94
Total Affected Area	107.39
Total Wooded Acres Disturbed	83.23
Impacts to Sheila Ross Cox TM 25-6	
Access Road "A"	0.11
Total Affected Area	0.11
Total Wooded Acres Disturbed	0.07
Impacts to County RT. 74	
Access Road "A" (25)	0.54
Total Affected Area	0.54
Total Wooded Acres Disturbed	0.00
Impacts to Jimmie L. Brake TM 25-7	
Access Road "A"	0.14
Total Affected Area	0.14
Total Wooded Acres Disturbed	0.03
Impacts to Jimmie L. Brake TM 25-3	
Access Road "A" (800)	3.35
Total Affected Area	3.35
Total Wooded Acres Disturbed	2.18
Impacts to Germaine Umstead TM 25-2.1	
Access Road "A" (89)	0.63
Excess/Topsoil Material Stockpiles	4.28
Total Affected Area	4.91
Total Wooded Acres Disturbed	1.12
Impacts to John R. & Germaine Umstead TM 25-2.2	
Access Road "A" (1096)	5.17
Staging Area "A"	4.92
Excess/Topsoil Material Stockpiles	0.87
Total Affected Area	10.96
Total Wooded Acres Disturbed	4.50
Impacts to Jeremy Sutton TM 25-4	
Access Road "A"	0.83
Access Road "B"	0.18
Staging Area	5.90
Excess/Topsoil Material Stockpiles	3.81
Total Affected Area	10.72
Total Wooded Acres Disturbed	10.49
Impacts to Ernest H. & Reta M. Clark TM 19-33	
Access Road "B" (936)	4.45
Staging Area "A"	1.77
Excess/Topsoil Material Stockpiles	2.46
Total Affected Area	8.68
Total Wooded Acres Disturbed	8.48

Impacts to Joey C. Napier TM 19-28.1	
Access Road "B" (1110)	5.51
Excess/Topsoil Material Stockpiles	0.05
Total Affected Area	5.56
Total Wooded Acres Disturbed	5.52
Impacts to Kim & Ray Sutorius & Sheila Ross Cox TM 19-29	
Access Road "B" (1243)	5.92
Access Road "C" (648)	3.46
Access Road "D" (316)	1.58
Staging Area "B"	10.21
Excess/Topsoil Material Stockpiles	3.69
Total Affected Area	24.86
Total Wooded Acres Disturbed	21.70
Impacts to Liiburn C. Wilburn, Samuel M. Grimm & Cherty Bohn TM 19-24	
Access Road "D" (945)	4.10
Excess/Topsoil Material Stockpiles	5.38
Total Affected Area	9.48
Total Wooded Acres Disturbed	4.36
Impacts to Kim Sutorius TM 19-30	
Access Road "D" (1944)	6.69
Excess/Topsoil Material Stockpiles	0.66
Total Affected Area	7.35
Total Wooded Acres Disturbed	5.74
Impacts to Kiedaisch & Summers Enterprises LLC TM 19-25	
Access Road "D" (729)	3.56
Access Road "H"	0.02
Well Pad	0.33
Excess/Topsoil Material Stockpiles	0.16
Total Affected Area	4.07
Total Wooded Acres Disturbed	4.07
Impacts to Multiple Owners See Plan Sheets TM 19-31	
Access Road "D"	0.35
Access Road "H" (139)	0.40
Well Pad	2.96
Excess/Topsoil Material Stockpiles	0.00
Total Affected Area	3.71
Total Wooded Acres Disturbed	3.71
Impacts to Multiple Owners See Plan Sheets TM 19-31.1	
Access Road "D" (1559)	6.75
Well Pad	0.15
Excess/Topsoil Material Stockpiles	3.09
Total Affected Area	9.99
Total Wooded Acres Disturbed	9.02
Impacts to Multiple Owners See Plan Sheets TM 19-31.3	
Access Road "D" (665)	2.47
Excess/Topsoil Material Stockpiles	0.49
Total Affected Area	2.96
Total Wooded Acres Disturbed	2.24

TURTLE RUN WETLAND IMPACT (SQUARE FEET)			
Wetland and Impact Cause	Fill (SF)	Total Impact (SF)	Total Impact (AC)
ASE Wetland02	1,116	1,116	0.026
KLF Wetland002 (Access Road)	1,086	1,086	0.025

TURTLE RUN EPHEMERAL STREAM IMPACT (LINEAR FEET)					
Stream and Impact Cause	Permanent Impacts		Total Permanent Impact (LF)	Temp. Impacts	
	Culvert / Fill (LF)	Inlets/Outlets Structures (LF)		Cofferdam/ E&S Controls (LF)	Distance To L.O.D. (LF)
ASE_Stream05 (Access Road)	0	0	0	33	33
ASE_Stream30 (Well Pad)	27	0	27	30	45
ASE_Stream31 (Well Pad)	0	0	0	28	17
ASE_Stream32 (Well Pad)	0	0	0	30	21
ASE_Stream36 (Stockpile)	0	0	0	21	31
KLF_Stream001 (Well Pad)	0	0	0	26	39
KLF_Stream005 (Well Pad)	0	0	0	26	45
KLF_Stream006 (Well Pad)	0	0	0	23	38

TURTLE RUN INTERMITTENT STREAM IMPACT (LINEAR FEET)					
Stream and Impact Cause	Permanent Impacts		Total Permanent Impact (LF)	Temp. Impacts	
	Culvert / Fill (LF)	Inlets/Outlets Structures (LF)		Cofferdam/ E&S Controls (LF)	Distance To L.O.D. (LF)
KLF_Stream031 (Access Road)	39	13	52	58	76

TURTLE RUN PERENNIAL STREAM IMPACT (LINEAR FEET)					
Stream and Impact Cause	Permanent Impacts		Total Permanent Impact (LF)	Temp. Impacts	
	Culvert / Fill (LF)	Inlets/Outlets Structures (LF)		Cofferdam/ E&S Controls (LF)	Distance To L.O.D. (LF)
Perennial KLF Turtle Run (Access Road)	91	32	123	46	89

Well Name	WV North NAD 27		NAD 83 UTM (METERS) ZONE 17		NAD 83 Lat & Long	
	NAD 27 Lat & Long		Permitted Location			
TURTLE UNIT 5V	N 245144.87 E 1596399.50	LAT 39-09-51.4361 LONG -80-55-24.4321	N 4335020.08 E 506627.66		LAT 39-09-51.7360 LONG -80-55-23.8190	

REPRODUCTION NOTE
 THESE PLANS WERE CREATED TO BE PLOTTED ON 22"X34" (ANSI D) PAPER. HALF SCALE DRAWINGS ARE ON 11"X17" (ANSI B) PAPER.
 THESE PLANS WERE CREATED FOR COLOR PLOTTING AND ANY REPRODUCTIONS IN GRAY SCALE OR COLOR MAY RESULT IN A LOSS OF INFORMATION AND SHOULD NOT BE USED FOR CONSTRUCTION PURPOSES.

MISS Utility of West Virginia
 1-800-245-4848
 West Virginia State Law (Section XIV: Chapter 24-C) Requires that you call two business days before you dig in the state of West Virginia.
 IT'S THE LAW!!

DESIGN CERTIFICATION:
 THE DRAWINGS, CONSTRUCTION NOTES, AND REFERENCE DIAGRAMS ATTACHED HERETO HAVE BEEN PREPARED IN ACCORDANCE WITH THE WEST VIRGINIA CODE OF STATE RULES, DIVISION OF ENVIRONMENTAL PROTECTION, OFFICE OF OIL AND GAS CRS 35-8.

NAVITUS ENERGY ENGINEERING
 Telephone: (888) 662-4185 | www.NavitusEng.com

TURTLE RUN WELL PAD
 UNION DISTRICT, RITCHIE COUNTY, WEST VIRGINIA

COVER SHEET

DATE: 12/16/2024
 SCALE: AS SHOWN
 SHEET 1 OF 58

