

4708510552

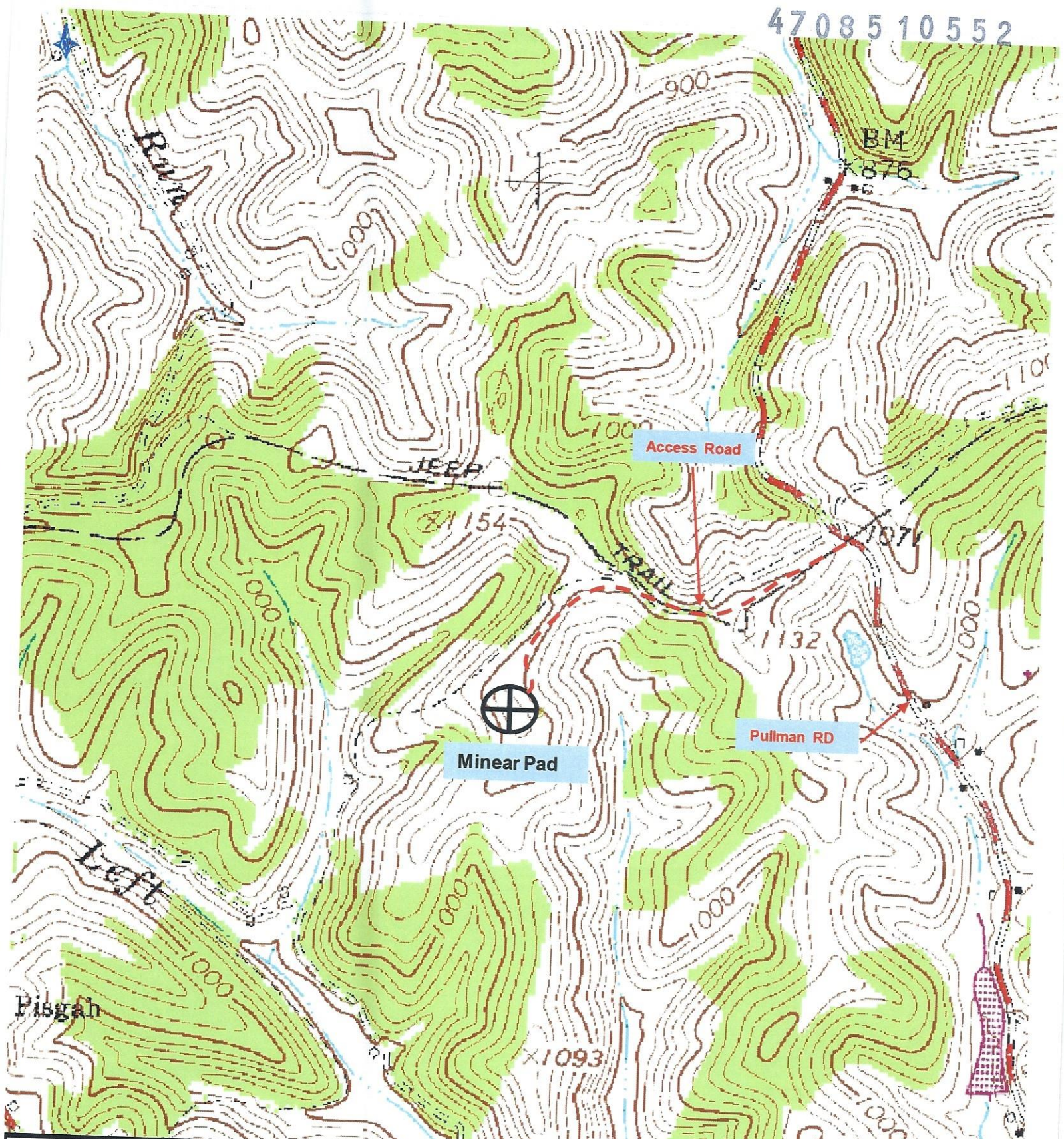

Antero Resources Corporation
 Appalachian Basin
 Minear Pad
 Ritchie County

RECEIVED
 Office of Oil and Gas
 FEB 10 2025
 WV Department of
 Environmental Protection

Quadrangle: Pullman
 Watershed: South Fork Hughes River
 District: Union
 Date: 10-24-2023

03/14/2025

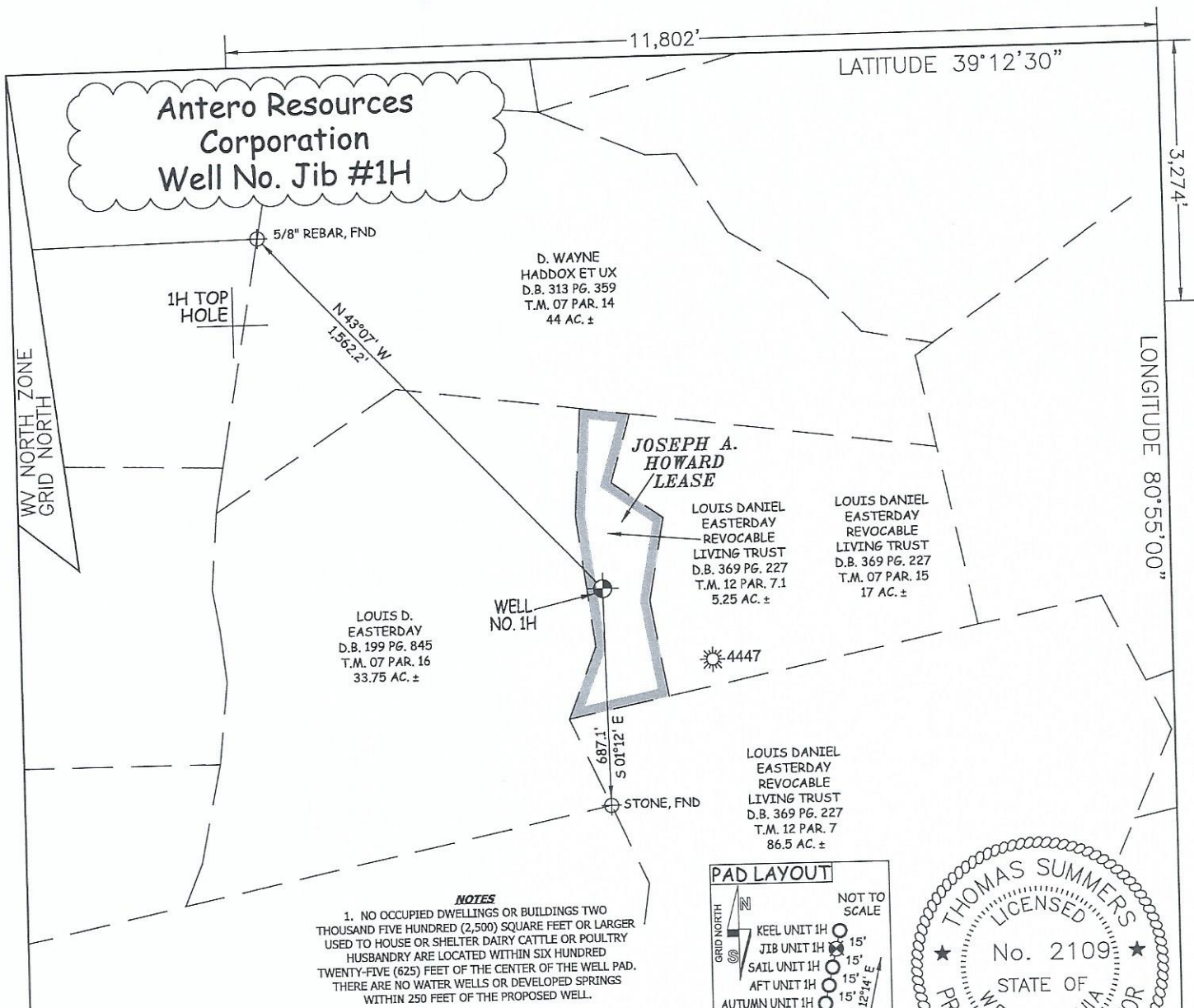

NOTES
 1. NO OCCUPIED DWELLINGS OR BUILDINGS TWO THOUSAND FIVE HUNDRED (2,500) SQUARE FEET OR LARGER USED TO HOUSE OR SHELTER DAIRY CATTLE OR POULTRY HUSBANDRY ARE LOCATED WITHIN SIX HUNDRED TWENTY-FIVE (625) FEET OF THE CENTER OF THE WELL PAD. THERE ARE NO WATER WELLS OR DEVELOPED SPRINGS WITHIN 250 FEET OF THE PROPOSED WELL.

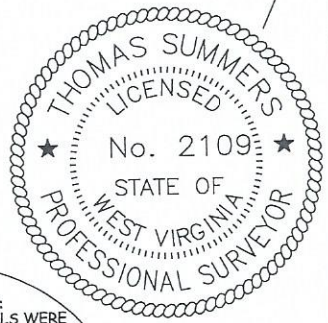
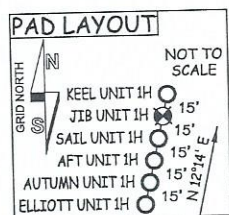

NOTES:
 WELL 1H TOP HOLE INFORMATION:
 WV STATE PLANE NAD 27 COORDS:
 N: 258,070ft E: 1,586,724ft
 GEOGRAPHIC NAD 27 COORDS:
 LAT: 39°11'57.64" LON: 80°57'29.92"
 (NAD) 83 (UTM) ZONE 17 COORDS:
 N: 4,338,908m E: 503,614m
 (NAD) 27 (UTM) ZONE 17 COORDS:
 N: 14,234,521ft E: 1,652,227ft
 WEST VIRGINIA COORDINATE SYSTEM OF 1927 NORTH ZONE. ZONE WAS DERIVED FROM MEASUREMENTS TAKEN WITH TRIMBLE GEOXT SUBMETER MAPPING GRADE GPS UNIT. PLAT ORIENTATION, CORNER, AND WELL REFERENCE TIE LINES ARE BASED ON GRID NORTH.

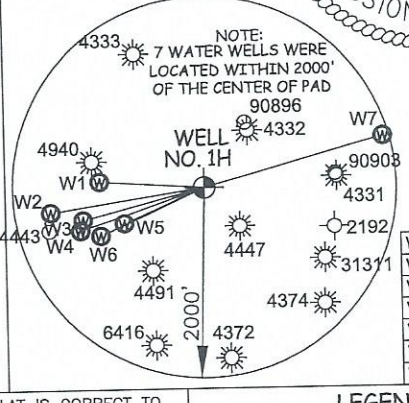
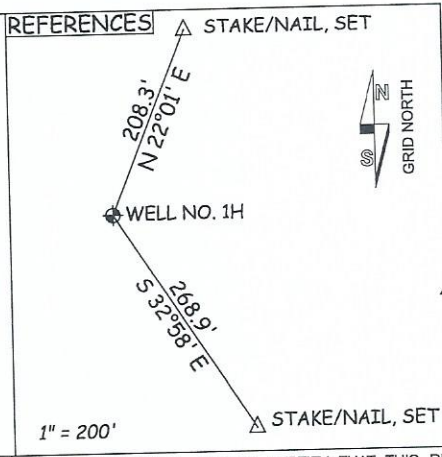

WATER WELLS		
W1	S 86°08' E	1093.5'
W2	S 81°22' W	1624.9'
W3	S 75°32' W	1309.4'
W4	S 71°11' W	1368.5'
W5	S 66°20' W	914.7'
W6	S 65°21' W	1193.6'
W7	N 74°39' E	1936.7'

JOB # 24-012WA
 DRAWING # JIB1HV
 SCALE 1" = 500'
 MINIMUM DEGREE OF ACCURACY SUBMETER
 PROVEN SOURCE OF ELEV. SUBMETER MAPPING GRADE GPS

I THE UNDERSIGNED, HEREBY CERTIFY THAT THIS PLAT IS CORRECT TO THE BEST OF MY KNOWLEDGE AND BELIEF AND SHOWS ALL THE INFORMATION REQUIRED BY LAW AND THE RULES ISSUED AND PERSCRIBED BY THE DEPARTMENT OF ENVIRONMENTAL PROTECTION.



STATE OF WEST VIRGINIA, DIVISION OF ENVIRONMENTAL PROTECTION, OFFICE OF OIL AND GAS
 WILLOW LAND SURVEYING PLLC
 266 HUSHERS RUN RD PENNSBORO WEST VIRGINIA 26415

LEGEND
 — Surface Owner Boundary Lines +/-
 - - - Adjoining Surface Tracts +/-
 ⊕ Found Monument, As Noted

Thomas Summers
 THOMAS SUMMERS P.S. 2109

DATE 02/05/25
 OPERATOR'S WELL# JIB#1H

API WELL # 47 - 085 - 10552
 STATE COUNTY PERMIT

LOCATION: ELEVATION PROPOSED - 1,097' EXISTING - 1,111' WATERSHED SOUTH FORK HUGHES RIVER
 QUADRANGLE PULLMAN 7.5' DISTRICT UNION COUNTY RITCHIE

SURFACE OWNER LOUIS DANIEL EASTERDAY REVOCABLE LIVING TRUST ACREAGE 5.25 ACRES +/-
 OIL & GAS ROYALTY OWNER JOSEPH A. HOWARD LEASE ACREAGE 5.25 ACRES±

PROPOSED WORK: DRILL X CONVERT DRILL DEEPER REDRILL FRACTURE OR STIMULATE X PLUG OFF OLD FORMATION PERFORATE NEW FORMATION X

OTHER PHYSICAL CHANGE IN WELL (SPECIFY)
 PLUG & ABANDON CLEAN OUT & REPLUG ESTIMATED DEPTH 6,800' TVD 6,800' MD

TARGET FORMATION MARCELLUS
 WELL OPERATOR ANTERO RESOURCES CORP. DESIGNATED AGENT KEVIN ELLIS
 ADDRESS 1615 WYNKOOP STREET ADDRESS 535 WHITE OAK BLVD.
DENVER, CO 80202 BRIDGEPORT, WV 26330

03/14/2025

COUNTY NAME PERMIT