

LATITUDE 39° 05'

LONGITUDE 81° 00'

2⁺ 1₁

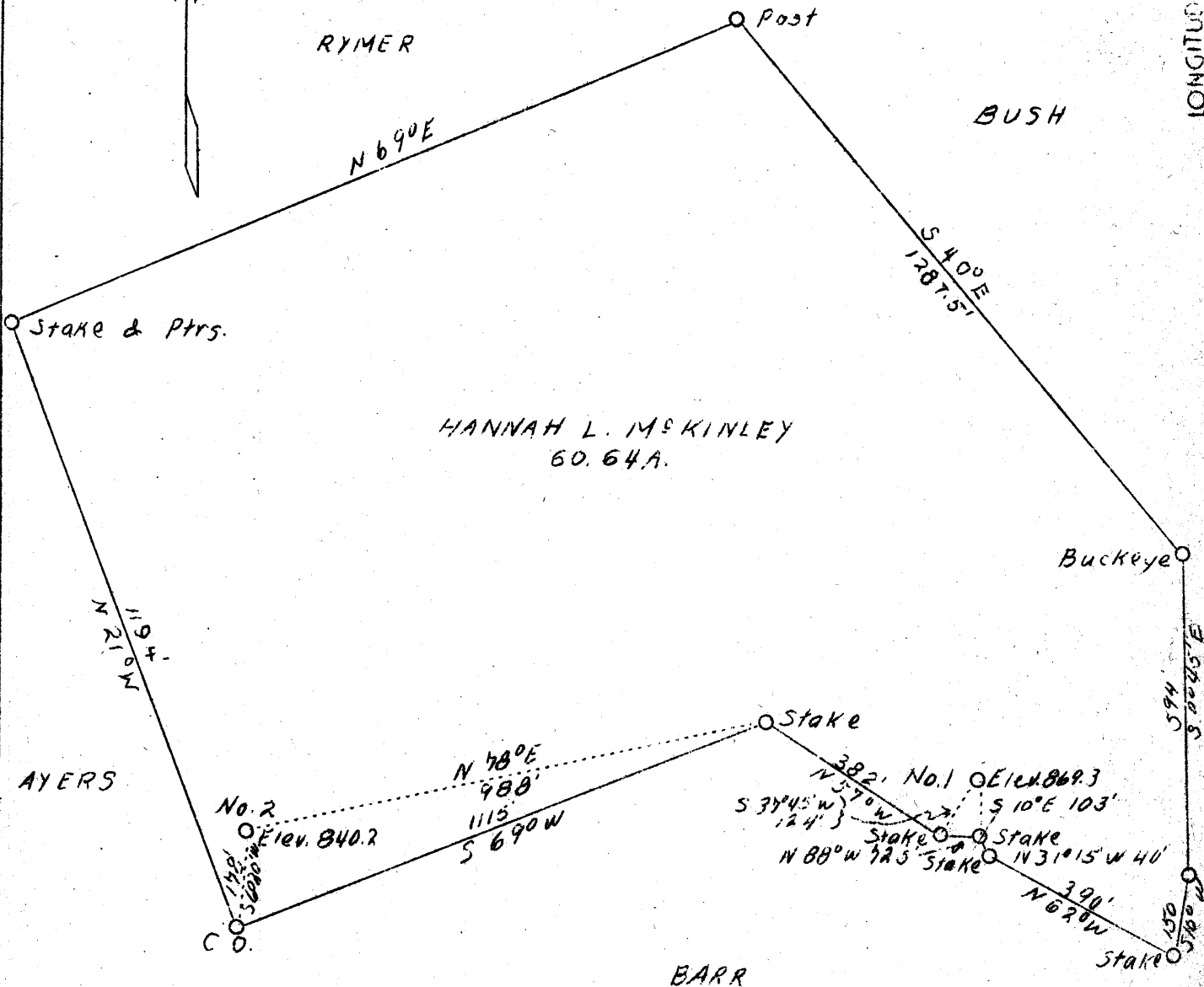

No 1 - 4.22 W
1.35 S

No 2 4.40 W
1.34 S

ADD.

Company	Clem S. Morris
Address	Smithville, W. Va.
Farm	Hannah L. McKinley
Acres	60.64
Well (Farm) No.	1 and 2
Elevation (SP)	869.5 & 840.2
Quadrangle	Harrisville S.E.
County	Ritchie
District	Murphy
Engineer	B. F. Rinehart
Eng. Reg. No.	648
Drawing No.	171-M-R
Date	Nov. 11, 1938
Scale	1" = 300'

STATE OF WEST VIRGINIA
 Department of Mines
 OIL & GAS DIVISION
 Charleston

WELL LOCATION MAP

File No. Rit-379 & 380 A
 #2 & #1

x Denotes location of well on U. S. Topographic Maps, scale 1 to 62,500, latitude and longitude lines being represented by border lines as shown.

- Denotes one inch spaces on border line of original tracing.