

LATITUDE 39° 10'

LONGITUDE 80° 30'

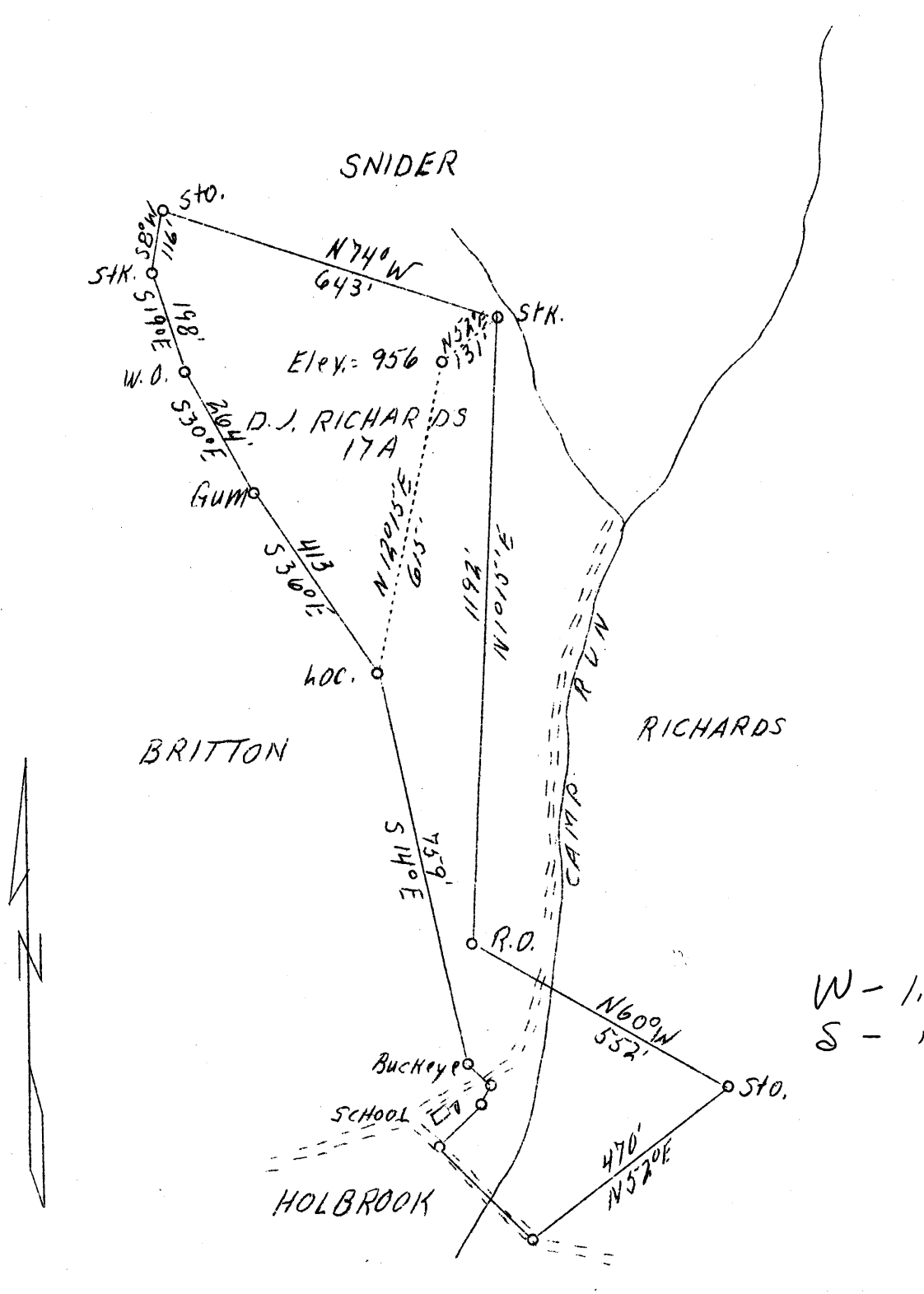

ABD.

| | |
|-----------------|---------------------|
| Company | F. S. Deem |
| Address | Harrisville, W. Va. |
| Farm | D. J. Richards |
| Acres | 17 |
| Well (Farm) No. | 2 |
| Elevation (SL) | 956 |
| Quadrangle | Holbrook <i>C</i> |
| County | Ritchie |
| District | Union |
| Engineer | B. F. Rinehart |
| Eng. Reg. No. | 648 |
| Drawing No. | 185-U-R |
| Date | May 26, 1939 |
| Scale | 1" = 300' |

STATE OF WEST VIRGINIA
 Department of Mines
 OIL & GAS DIVISION
 Charleston

WELL LOCATION MAP

File No. R17-402-17

x Denotes location of well on U. S. Topographic Maps, scale 1 to 62,500, latitude and longitude lines being represented by border lines as shown.

- denotes 1 inch spaces on border line of original tracing.